

Araketu - Cobertor de Orelhas

♩ = 215,520340

Percussion

Electric Guitar

Electric Guitar

Electric Guitar

7-string Electric Guitar

5-string Electric Bass

Solo

2

6   ♩ = 103,069939

Perc. 

E. Gtr. 

E. Gtr. 

E. Gtr. 

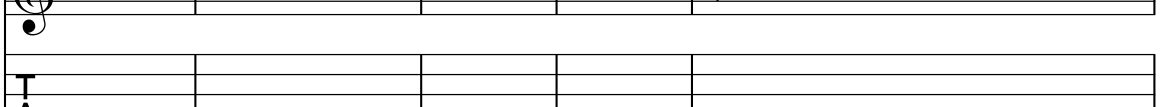
E. Gtr. 

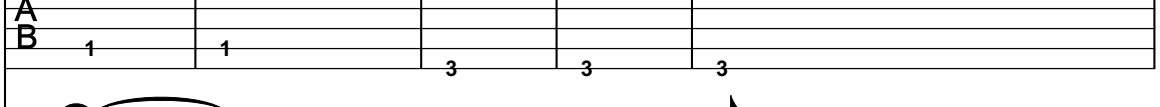
E. Bass 

Solo 

11 

Perc. 

E. Gtr. 

E. Gtr. 

E. Bass 

Solo 

12

Perc.

E. Gtr.

E. Gtr.

E. Bass

Solo

13

Perc.

E. Gtr.

E. Gtr.

E. Bass

Solo

14

Perc.

E. Gtr.

E. Gtr.

E. Bass

Solo

15

Perc.

E. Gtr.

E. Gtr.

E. Bass

Solo

16

Perc.

E. Gtr.

E. Gtr.

E. Bass

Solo

17

Perc.

E. Gtr.

E. Gtr.

E. Bass

Solo

6

18

Perc.

E. Gtr.

E. Gtr.

E. Bass

Solo

19

Perc.

E. Gtr.

E. Bass

Solo

20

Perc. E. Gtr. E. Bass Solo

21

Perc. E. Gtr. E. Bass Solo

22

Perc. E. Gtr. E. Bass Solo

23

Perc.

E. Gtr.

E. Bass

Solo

24

Perc.

E. Gtr.

E. Bass

Solo

25

Perc.

E. Gtr.

E. Bass

Solo

26

Perc.

E. Gtr.

E. Bass

Solo

27

Perc.

E. Gtr.

E. Bass

Solo

28

Perc.

E. Gtr.

E. Bass

Solo

29

Perc.

E. Gtr.

E. Bass

Solo

30

Perc.

E. Gtr.

E. Bass

Solo

31

Perc.

E. Gtr.

E. Bass

Solo

32

33

34

Perc.

E. Gtr.

E. Gtr.

E. Bass

Solo

35

Perc.

E. Gtr.

E. Bass

Solo

36

Perc.

E. Gtr.

E. Bass

Solo

37

Perc.

E. Gtr.

E. Bass

Solo

38

Perc.

E. Gtr.

E. Bass

Solo

39

Perc.

E. Gtr.

E. Bass

Solo

40

Perc.

E. Gtr.

E. Bass

Solo

41

Perc.

E. Gtr.

E. Bass

Solo

42

43

44

Perc. E. Gtr. E. Bass Solo

45

Perc. E. Gtr. E. Bass Solo

46

Perc. E. Gtr. E. Bass Solo

47

Perc. E. Gtr. E. Bass Solo

48

Perc. E. Gtr. E. Bass Solo

49

Perc. E. Gtr. E. Bass Solo

50

Perc.

E. Gtr.

E. Bass

Solo

51

Perc.

E. Gtr.

E. Bass

A.

Solo

52

Perc. E. Gtr. E. Bass Solo

53

Perc. E. Gtr. E. Bass Solo

54

Perc. E. Gtr. E. Bass Solo

55

Perc.

E. Gtr.

E. Bass

Solo

56

Perc.

E. Gtr.

E. Bass

Solo

57

Perc.

E. Gtr.

E. Bass

Solo

58

59

60

Perc.

E. Gtr.

E. Gtr.

E. Bass

Solo

61

Perc.

E. Gtr.

E. Gtr.

E. Bass

Solo

62

Perc.

E. Gtr.

E. Gtr.

E. Bass

Solo

63

Perc.

E. Gtr.

E. Gtr.

E. Bass

Solo

64

Perc.

E. Gtr.

E. Gtr.

E. Bass

Solo

65

Perc.

E. Gtr.

E. Gtr.

E. Bass

Solo

66

67

68

Perc. E. Gtr. E. Bass Solo

69

Perc. E. Gtr. E. Bass Solo

70

Perc. E. Gtr. E. Bass Solo

71

72

73

74

75

76

77

Perc.

E. Gtr.

E. Bass

Solo

78

Perc.

E. Gtr.

E. Bass

Solo

79

Perc.

E. Gtr.

E. Bass

Solo

30

80

81

82

Perc.

E. Gtr.

E. Gtr.

E. Bass

Solo

83

Perc.

E. Gtr.

E. Bass

Solo

84

Perc. E. Gtr. E. Bass Solo

85

Perc. E. Gtr. E. Bass Solo

86

Perc. E. Gtr. E. Bass Solo

87

Perc. E. Gtr. E. Bass Solo

88

Perc. E. Gtr. E. Bass Solo

89

Perc. E. Gtr. E. Bass Solo

90

Perc.

E. Gtr.

E. Bass

Solo

91

Perc.

E. Gtr.

E. Bass

A.

Solo

92

Perc. E. Gtr. E. Bass Solo

93

Perc. E. Gtr. E. Bass Solo

94

Perc. E. Gtr. E. Bass Solo

95

Perc. E. Gtr. E. Bass Solo

96

Perc. E. Gtr. E. Bass Solo

97

Perc. E. Gtr. E. Bass Solo

98

Perc.

E. Gtr.

E. Bass

Solo

99

Perc.

E. Gtr.

E. Bass

A.

Solo

100

Perc. E. Gtr. E. Bass Solo

101

Perc. E. Gtr. E. Bass Solo

102

Perc. E. Gtr. E. Bass Solo

103

Perc. E. Gtr. E. Bass Solo

104

Perc. E. Gtr. E. Bass Solo

105

Perc. E. Gtr. E. Bass Solo

106

Perc.

E. Gtr.

E. Gtr.

E. Bass

Solo

107

Perc.

E. Gtr.

E. Gtr.

E. Bass

Solo

108

Perc.

E. Gtr.

E. Gtr.

E. Bass

Solo

109

Perc.

E. Gtr.

E. Gtr.

E. Bass

Solo

110

Perc.

E. Gtr.

E. Gtr.

E. Bass

Solo

111

Perc.

E. Gtr.

E. Gtr.

E. Bass

Solo

112

113

Araketu - Cobertor de Orelhas

Percussion

♩ = 215,520340

9 ♩ = 103,069939

12

13

14

15

16

17

19

20

V.S.

Percussion

21

22

23

24

25

26

27

28

29

30

31

32

33

34

35

36

37

38

39

40

V.S.

41

43

44

45

46

47

48

49

50

51

63

64

65

67

68

69

70

71

72

73

Percussion

74

75

76

77

78

79

80

81

82

83

V.S.

95

96

97

98

99

100

101

102

103

104

V.S.

105

107

108

109

110

111

112

113

♩ = 215,520340

10 ♩ = 103,069939

16

20

27

34

40

44

50

56

V.S.

62

66

72

79

84

90

93

99

104

110

Electric Guitar

Araketu - Cobertor de Orelhas

♩ = 215,520340

2

8

♩ = 103,069939

104

Electric Guitar

Araketu - Cobertor de Orelhas

♩ = 215,520340 ♩ = 103,069939

9

13

16

15

34

23

60

63

15

81

23

106

110

111

Araketu - Cobertor de Orelhas

7-string Electric Guitar

♩ = 215,520340

8

♩ = 103,069939

104

Araketu - Cobertor de Orelhas

5-string Electric Bass

♩ = 215,520340

10 ♩ = 103,069939

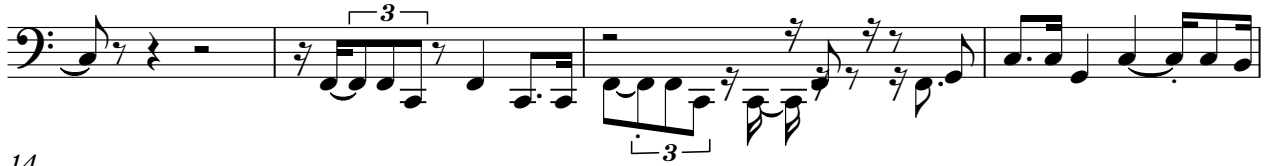

14

18

22

26

30

34

37

41

V.S.

44

47

50

53

56

60

63

67

71

75

79

83

87

90

93

96

99

103

106

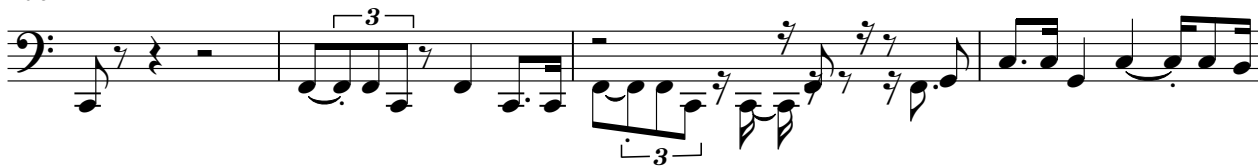

110

V.S.

112

Alto

Araketu - Cobertor de Orelhas

♩ = 215,520340 ♩ = 103,069939

9 33

44

7 6 33

91

7

99

15

Araketu - Cobertor de Orelhas

Solo

♩ = 215,520340

10 ♩ = 103,069939

13

15

17

20

22

24

26

28

V.S.

30

32

34

36

38

40

42

44

46

48

50

52

54

56

59

62

64

67

69

71

73

75

77

79

81

83

85

87

89

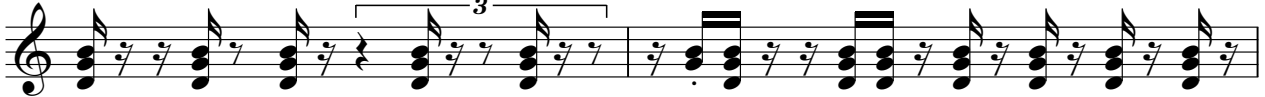

91

93

95

97

99

101

103

105

108

110

112