

Araketu - Festa Na Cidade 2

♩ = 71,000038

Electric Piano

Electric Piano

Synth Strings

♩ = 71,000038

♩ = 71,000038

♩ = 71,000038

♩ = 71,000038

♩ = 71,000038

Alto Sax.

Tbn.

Perc.

E. Bass

E. Pno.

E. Pno.

Syn. Str.

6 $\text{♩} = 71,000038$ $\text{♩} = 71,000038$

Alto Sax. 

Tbn. 

Perc. 

E. Bass 

E. Pno. 

E. Pno. 

Syn. Str. 

$\text{♩} = 71,000038$ $\text{♩} = 71,000038$

8 $\text{♩} = 71,000038$ $\text{♩} = 71,000038$

Alto Sax. 

Tbn. 

Perc. 

E. Bass 

E. Pno. 

E. Pno. 

Syn. Str. 

$\text{♩} = 71,000038$ $\text{♩} = 71,000038$

10 $\text{♩} = 71,000038$ $\text{♩} = 71,000038$

Alto Sax. 

Tbn. 

Perc. 

E. Bass 

E. Pno. 

E. Pno. 

Syn. Str. $\text{♩} = 71,000038$ $\text{♩} = 71,000038$

12 $\text{♩} = 71,000038$ $\text{♩} = 71,000038$ $\text{♩} = 71,000038$ $\text{♩} = 71,000038$

Alto Sax. 

Tbn. 

Perc. 

E. Bass 

E. Pno. 

E. Pno. 

Syn. Str. $\text{♩} = 71,000038$ $\text{♩} = 71,000038$ $\text{♩} = 71,000038$ $\text{♩} = 71,000038$

16 $\text{♩} = 71,000038$ $\text{♩} = 71,000038$ $\text{♩} = 71,000038$ $\text{♩} = 71,000038$ $\text{♩} = 71,000038$ $\text{♩} = 71,000038$

J. Gtr.

E. Bass

E. Pno.

23 $\text{♩} = 71,000038$ $\text{♩} = 71,000038$ $\text{♩} = 71,000038$ $\text{♩} = 116,000084$

Pan.

Perc.

E. Gtr.

E. Bass

E. Pno.

28 $\text{♩} = 71,000038$ $\text{♩} = 71,000038$ $\text{♩} = 71,000038$ $\text{♩} = 116,000084$

Pan.

Perc.

E. Gtr.

E. Bass

30

Pan. Perc. E. Gtr. E. Bass

32

Pan. Perc. E. Gtr. E. Bass

34

Pan. Perc. E. Gtr. E. Bass

36

$\text{♩} = 116,000084$

Perc. E. Gtr. E. Bass

38

Perc. 

E. Gtr. 

E. Bass 

40

Perc. 

E. Gtr. 

E. Bass 

42

Perc. 

E. Gtr. 

E. Bass 

44

Perc. 

E. Gtr. 

E. Bass 

46

Perc. 

E. Gtr. 

E. Bass 

48

Perc. E. Gtr. E. Bass

50

Perc. E. Gtr. E. Bass

52

Perc. E. Gtr. E. Bass

54

Perc. E. Gtr. E. Bass

56

Perc. E. Gtr. E. Bass

58

Perc.

E. Gtr.

E. Bass

60

Perc.

E. Gtr.

E. Bass

62

Perc.

E. Gtr.

E. Bass

64

Perc.

E. Gtr.

E. Bass

66

$\text{♩} = 116,000084$

Perc.

E. Gtr.

E. Bass

68

Perc. E. Gtr. E. Bass

70

Perc. E. Gtr. E. Bass

72

Perc. E. Gtr. E. Bass

74

Perc. E. Gtr. E. Bass

76

Perc. E. Gtr. E. Bass

78

Perc.

E. Gtr.

E. Bass

80

Perc.

E. Gtr.

E. Bass

82

Perc.

E. Gtr.

E. Bass

84

Perc.

E. Gtr.

E. Bass

86

Perc.

E. Gtr.

E. Bass

88

Perc.

E. Gtr.

E. Bass

90

Perc.

E. Gtr.

E. Bass

92

Perc.

E. Gtr.

E. Bass

94

Perc.

E. Gtr.

E. Bass

96

Pan.

Perc.

E. Gtr.

E. Bass

98

Perc.

E. Gtr.

E. Bass

101

Perc.

E. Gtr.

E. Bass

103

Perc.

E. Gtr.

E. Bass

106 13

Perc. 

E. Gtr. 

E. Bass 

108

Perc. 

E. Gtr. 

E. Bass 

110

Perc. 

E. Gtr. 

E. Bass 

112

Perc. 

E. Gtr. 

E. Bass 

114

Pan.

Perc.

E. Gtr.

E. Bass

116

Pan.

Perc.

E. Gtr.

E. Bass

118

Pan.

Perc.

E. Gtr.

E. Bass

120

Pan.

Perc.

E. Gtr.

E. Bass

124
Pan. 

135
Pan. 

146
Pan. 

157
Pan. 

168
Pan. 

179
Pan. 

190
Pan. 

201
Pan. 

212
Pan. 

223
Pan. 

234
Pan. 

245
Pan. 

256
Pan. 

267
Pan. 

278
Pan. 

289
Pan. 

300
Pan. 

311
Pan. 

322
Pan. 

333
Pan. 

344
Pan. 

355
Pan. 

366
Pan. 

377
Pan. 

388
Pan. 

399
Pan. 

410
Pan. 

421
Pan. 

432
Pan. 

443
Pan. 

454
Pan. 

465
Pan. 

476
Pan. 

487

Pan.

493

Pan.

♩ = 115,00003

Araketu - Festa Na Cidade 2

Panpipes

♩ = 71,000038 ♩ = 71,000038 ♩ = 71,000038 ♩ = 71,000038 ♩ = 71,000038 ♩ = 71,000038 ♩ = 71,000038

3

12 ♩ = 71,000038 ♩ = 71,000038 ♩ = 71,000038 ♩ = 71,000038 ♩ = 71,000038 ♩ = 71,000038 ♩ = 71,000038

21 ♩ = 71,000038 ♩ = 71,000038 ♩ = 71,000038 ♩ = 116,000084

28

31

34 ♩ = 116,000084 30 30 ♩ = 116,000084

96 ♩ = 116,000084 18

117

120

123 375 ♩ = 115,000084

Araketu - Festa Na Cidade 2

Alto Saxophone

♩ = 71,000038 ♩ = 71,000038 ♩ = 71,000038 ♩ = 71,000038

3

7 ♩ = 71,000038 ♩ = 71,000038 ♩ = 71,000038 ♩ = 71,000038

7

11 ♩ = 71,000038 ♩ = 71,000038 ♩ = 71,000038 ♩ = 71,000038 ♩ = 71,000038 ♩ = 71,000038

3

17 ♩ = 71,000038 ♩ = 71,000038 ♩ = 71,000038 ♩ = 71,000038 ♩ = 71,000038 ♩ = 71,000038

26 ♩ = 116,000084 ♩ = 116,000084 ♩ = 116,000084

10 30 30

96 ♩ = 116,000084 ♩ = 115,000038

402

Araketu - Festa Na Cidade 2

Trombone

♪ = 71,000038 ♯ = 71,000038 ♯ = 71,000038 ♯ = 71,000038

3

7 ♯ = 71,000038 ♯ = 71,000038 ♯ = 71,000038 ♯ = 71,000038

11 ♯ = 71,000038 ♯ = 71,000038 ♯ = 71,000038 ♯ = 71,000038

17 ♯ = 71,000038 ♯ = 71,000038 ♯ = 71,000038 ♯ = 71,000038 ♯ = 71,000038

26 ♯ = 116,000084 ♯ = 116,000084 ♯ = 116,000084

10 30 30

96 ♯ = 116,000084 ♯ = 115,000084

402

Araketu - Festa Na Cidade 2

Percussion

♩ = 71,000038

3

♩ = 71,000038

♩ = 71,000038

6

♩ = 71,000038

♩ = 71,000038

8

♩ = 71,000038

♩ = 71,000038

10

♩ = 71,000038

♩ = 71,000038

♩ = 71,000038

13

♩ = 71,000038

♩ = 71,000038

♩ = 71,000038

♩ = 71,000038

♩ = 71,000038

♩ = 71,000038

21

♩ = 71,000038

♩ = 71,000038

♩ = 71,000038

♩ = 71,000038

♩ = 71,000038

♩ = 116,00

27

29

31

33

V.S.

2

Percussion

♩ = 116,000

35

37

39

41

43

45

47

49

51

53

Percussion

55

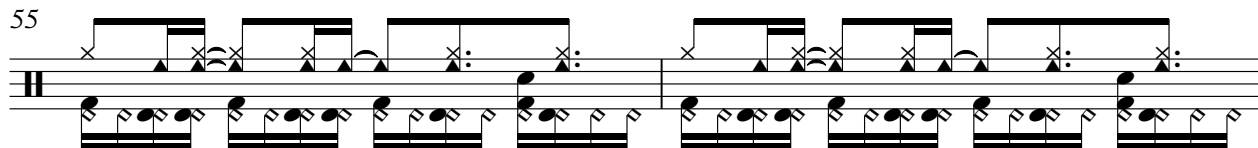

57

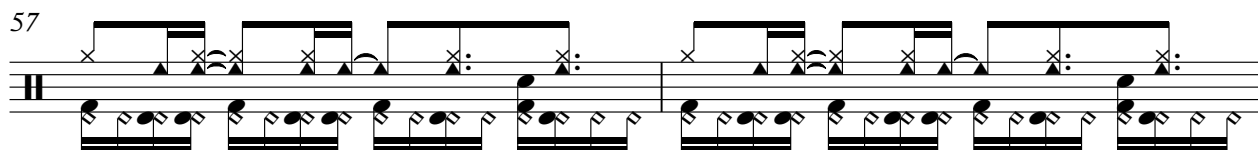

59

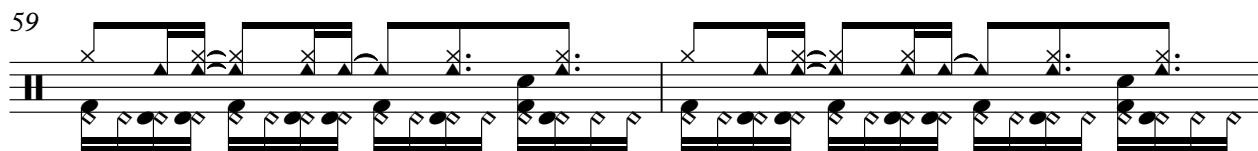

61

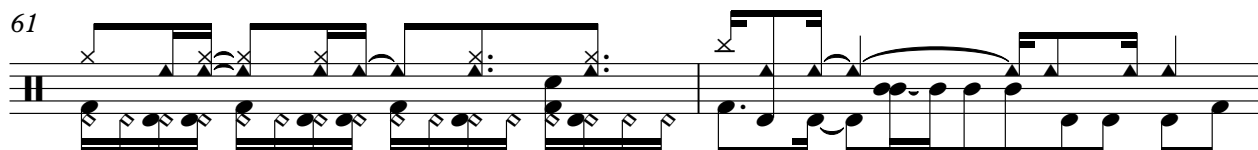

63

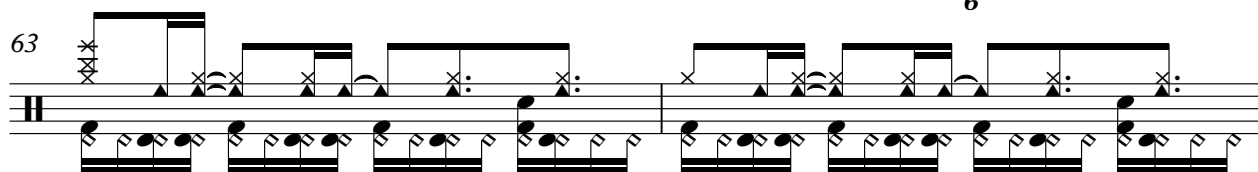

65

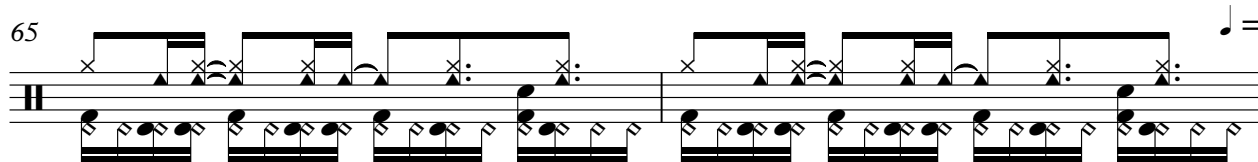

♩ = 116,000

67

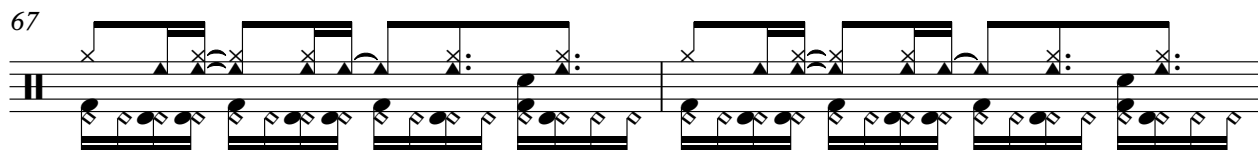

69

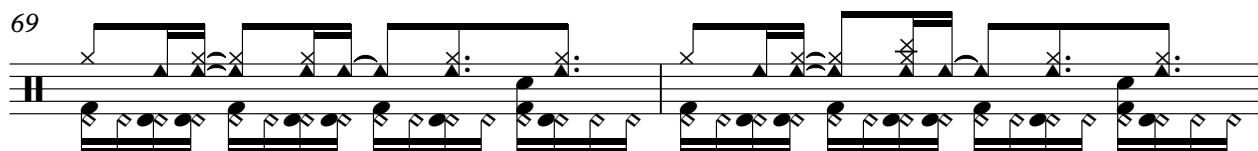

71

73

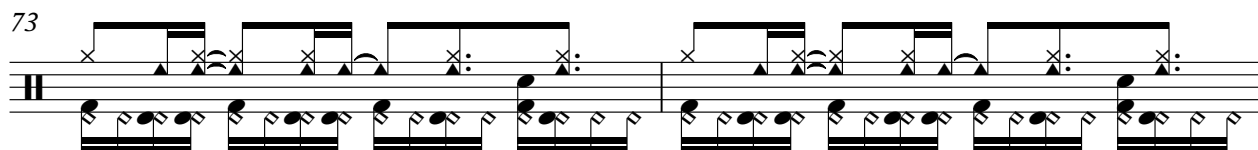

V.S.

Percussion

5
♩ = 116,000

95

97

99

102

105

107

109

111

113

115

V.S.

6

Percussion

117

119

121

376

♩ = 115,000

♩ = 71,000038 ♩ = 71,000038 ♩ = 71,000038 ♩ = 71,000038 ♩ = 71,000038 ♩ = 71,000038 ♩ = 71,000038 ♩ = 71,000038

12 ♩ = 71,000038 ♩ = 71,000038 ♩ = 71,000038 ♩ = 71,000038 ♩ = 71,000038 ♩ = 71,000038 ♩ = 71,000038

20 ♩ = 71,000038 ♩ = 71,000038 ♩ = 71,000038 ♩ = 71,000038 ♩ = 71,000038 ♩ = 116,000084

36 ♩ = 116,000084 ♩ = 116,000084

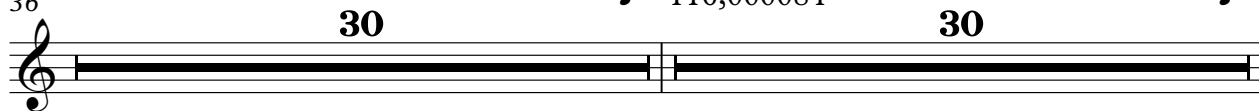

96 ♩ = 116,000084 ♩ = 115,000038

Araketu - Festa Na Cidade 2

Electric Guitar

♩ = 71,000038 ♩ = 71,000038 ♩ = 71,000038 ♩ = 71,000038 ♩ = 71,000038 ♩ = 71,000038 ♩ = 71,000038

3

12

♩ = 71,000038 ♩ = 71,000038 ♩ = 71,000038 ♩ = 71,000038 ♩ = 71,000038 ♩ = 71,000038 ♩ = 71,000038

21

♩ = 71,000038 ♩ = 71,000038 ♩ = 71,000038 ♩ = 116,000084

28

31

34

♩ = 116,000084

37

40

43

46

V.S.

49

52

55

58

61

64

♩ = 116,000

67

70

73

76

105

108

111

114

117

120

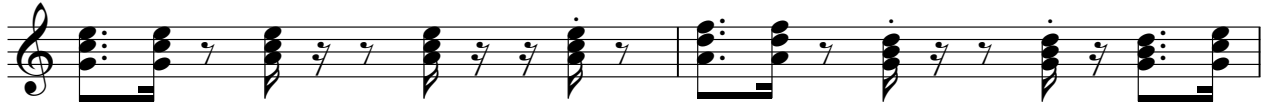

122

376

♩ = 115,000C

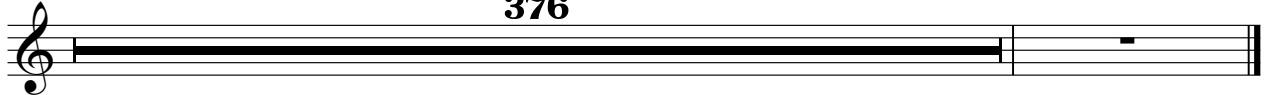

Araketu - Festa Na Cidade 2

5-string Electric Bass

♩ = 71,000038 ♪ = 71,000038 ♪ = 71,000038 ♪ = 71,000038 ♪ = 71,000038

3

8 ♪ = 71,000038 ♪ = 71,000038 ♪ = 71,000038 ♪ = 71,000038

12 ♪ = 71,000038 ♪ = 71,000038 ♪ = 71,000038 ♪ = 71,000038 ♪ = 71,000038 ♪ = 71,000038

18 ♪ = 71,000038 ♪ = 71,000038 ♪ = 71,000038 ♪ = 71,000038 ♪ = 71,000038 ♪ = 71,000038

25 ♪ = 71,000038 ♪ = 116,000084

29

32

35 ♪ = 116,000084

38

41

V.S.

44

47

50

53

56

59

62

65

♩ = 116,000084

68

71

74

77

81

85

88

91

94

♩ = 116,000

97

100

105

108

111

114

117

120

122

376

♩ = 115,000C

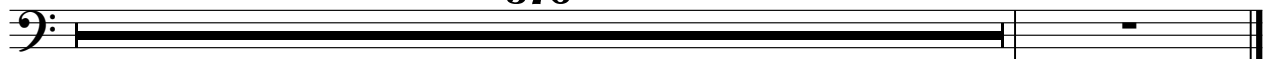

Araketu - Festa Na Cidade 2

Electric Piano

♩ = 71,000038

♩ = 71,000038

5

♩ = 71,000038

♩ = 71,000038

♩ = 71,000038

8

♩ = 71,000038

♩ = 71,000038

♩ = 71,000038

11

♩ = 71,000038

♩ = 71,000038

♩ = 71,000038

♩ = 71,000038

15

♩ = 71,000038

♩ = 71,000038

♩ = 71,000038

♩ = 71,000038

♩ = 71,000038

20

♩ = 71,000038

♩ = 71,000038

♩ = 71,000038

♩ = 71,000038

♩ = 71,000038

V.S.

2

Electric Piano

26

♪ = 116,000084

9

30

♪ = 116,000

66

♪ = 116,000084

30

402

♪ = 116,000084 ♪ = 115,

