

# Araketu - Menina do Mar

♩ = 120,000000 ♩ = 106,999939

2

4

Bar. Tpt.

E. Bass

Orch. Hit

Orch. Hit

Solo

6

Perc.

E. Bass

Solo

8

Perc.

E. Bass

Solo

9

Perc.

E. Bass

Solo

10

Perc.

E. Bass

Solo

11

Bar. Tpt.

Perc.

E. Bass

Orch. Hit

Orch. Hit

Solo

12

Bar. Tpt.

Perc.

E. Bass

Orch. Hit

Orch. Hit

Solo

13

Bar. Tpt.

Perc.

E. Bass

Orch. Hit

Orch. Hit

Solo

14

Bar. Tpt.

Perc.

E. Bass

Orch. Hit

Orch. Hit

Solo

15

Bar. Tpt.

Perc.

E. Bass

Orch. Hit

Orch. Hit

Solo

Bar. Tpt.

Perc.

Alto Xyl.

E. Bass

Orch. Hit

Orch. Hit

Solo

17

Bar. Tpt.

Perc.

Alto Xyl.

E. Bass

Orch. Hit

Orch. Hit

Solo

18

Bar. Tpt.

Perc.

Alto Xyl.

E. Bass

Orch. Hit

Orch. Hit

Solo

19

Bar. Tpt.

Perc.

Alto Xyl.

E. Bass

Orch. Hit

Orch. Hit

Solo

20

Perc.

E. Bass

Solo

21

Perc.

E. Bass

Solo

22

Perc.

E. Bass

Solo

23

Bar. Tpt.

Perc.

E. Bass

Orch. Hit

Orch. Hit

Solo

24

Bar. Tpt.

Perc.

E. Bass

Orch. Hit

Orch. Hit

Solo

25

Bar. Tpt.

Perc.

E. Bass

Orch. Hit

Orch. Hit

Solo

26

Bar. Tpt.

Perc.

E. Bass

Orch. Hit

Orch. Hit

Solo

27

Bar. Tpt.

Perc.

E. Bass

Orch. Hit

Orch. Hit

Solo

28

Bar. Tpt.

Perc.

E. Bass

Orch. Hit

Orch. Hit

Solo

29

Bar. Tpt.

Perc.

E. Bass

Orch. Hit

Orch. Hit

Solo

30

Bar. Tpt.

Perc.

E. Bass

Orch. Hit

Orch. Hit

Solo

31

Bar. Tpt.

Perc.

E. Bass

Orch. Hit

Orch. Hit

Solo

32

Bar. Tpt.  
Perc.  
E. Bass  
Orch. Hit  
Orch. Hit  
Solo

33

Bar. Tpt.  
Perc.  
E. Bass  
Orch. Hit  
Solo

34

Bar. Tpt.

Perc.

E. Bass

Orch. Hit

Solo

35

Bar. Tpt.

Perc.

E. Bass

Orch. Hit

Solo

36

Perc.

E. Bass

FX 5

Solo

37

Perc.

E. Bass

FX 5

Solo

38

Bar. Tpt.

Perc.

E. Bass

Orch. Hit

Orch. Hit

Solo

39

Bar. Tpt.

Perc.

E. Bass

Orch. Hit

Orch. Hit

Solo

40

Bar. Tpt.

Perc.

E. Bass

Orch. Hit

Orch. Hit

Solo

Bar. Tpt. staff: Treble clef, long note, rests.

Perc. staff: Percussion clef, complex rhythmic pattern with 'x' marks.

E. Bass staff: Bass clef, eighth notes.

Orch. Hit staff 1: Treble clef, long note, rests.

Orch. Hit staff 2: Treble clef, long note, rests.

Solo staff: Treble clef, few notes.

41

Perc.

E. Bass

Solo

Perc. staff: Percussion clef, complex rhythmic pattern with 'x' marks.

E. Bass staff: Bass clef, eighth notes.

Solo staff: Treble clef, few notes.

42

Bar. Tpt.

Perc.

E. Bass

Orch. Hit

Orch. Hit

Solo

43

Perc.

E. Bass

Solo

44

Perc.

E. Bass

Solo

45

Perc.

E. Bass

Solo

Double bar line

46

Bar. Tpt.

E. Bass

Orch. Hit

Orch. Hit

Solo

Double bar line

48

Perc.

E. Bass

Solo

Double bar line

50

Perc.

E. Bass

Solo

51

Perc.

E. Bass

Solo

52

Perc.

E. Bass

Solo

55

Bar. Tpt.

Perc.

E. Bass

Orch. Hit

Orch. Hit

Solo

56

Bar. Tpt.

Perc.

E. Bass

Orch. Hit

Orch. Hit

Solo

57

Bar. Tpt.

Perc.

E. Bass

Orch. Hit

Orch. Hit

Solo

58

Bar. Tpt.

Perc.

E. Bass

Orch. Hit

Orch. Hit

Solo

59

Bar. Tpt.

Perc.

E. Bass

Orch. Hit

Orch. Hit

Solo

60

Bar. Tpt.

Perc.

E. Bass

Orch. Hit

Orch. Hit

Solo

61

Bar. Tpt.

Perc.

E. Bass

Orch. Hit

Orch. Hit

Solo

62

Perc.

E. Bass

Solo

63

Perc.

E. Bass

Solo

64

Perc.

E. Bass

Solo

65

Bar. Tpt.

Perc.

E. Bass

Orch. Hit

Orch. Hit

Solo

66

Bar. Tpt.

Perc.

E. Bass

Orch. Hit

Orch. Hit

Solo

67

Bar. Tpt.

Perc.

E. Bass

Orch. Hit

Orch. Hit

Solo

68

Bar. Tpt.

Perc.

E. Bass

Orch. Hit

Orch. Hit

Solo

69

Bar. Tpt.

Perc.

E. Bass

Orch. Hit

Orch. Hit

Solo

70

Bar. Tpt.  
Perc.  
E. Bass  
Orch. Hit  
Orch. Hit  
Solo

71

Bar. Tpt.  
Perc.  
E. Bass  
Orch. Hit  
Orch. Hit  
Solo

72

Bar. Tpt.

Perc.

E. Bass

Orch. Hit

Orch. Hit

Solo

73

Bar. Tpt.

Perc.

E. Bass

Orch. Hit

Orch. Hit

Solo

74

Bar. Tpt.

Perc.

E. Bass

Orch. Hit

Orch. Hit

Solo

75

Bar. Tpt.

Perc.

E. Bass

Orch. Hit

Solo

76

Bar. Tpt.

Perc.

E. Bass

Orch. Hit

Solo

77

Bar. Tpt.

Perc.

E. Bass

Orch. Hit

Solo

78

Perc.

E. Bass

Solo

79

Perc.

E. Bass

Solo

80

Bar. Tpt.

Perc.

E. Bass

Orch. Hit

Orch. Hit

Solo

81

Bar. Tpt.

Perc.

E. Bass

Orch. Hit

Orch. Hit

Solo

82

Bar. Tpt.

Perc.

E. Bass

Orch. Hit

Orch. Hit

Solo

83

Perc.

E. Bass

Solo

84

Bar. Tpt.

Perc.

E. Bass

Orch. Hit

Orch. Hit

Solo

85

Perc.

E. Bass

Solo

93

Perc. E. Bass Solo

94

Perc. E. Bass Solo

95

Perc. E. Bass Orch. Hit Orch. Hit Solo

96

Bar. Tpt.

Perc.

E. Bass

Orch. Hit

Orch. Hit

Solo

97

Bar. Tpt.

Perc.

E. Bass

Orch. Hit

Orch. Hit

Solo

98

Bar. Tpt.

Perc.

E. Bass

Orch. Hit

Orch. Hit

Solo

99

Bar. Tpt.

Perc.

E. Bass

Orch. Hit

Orch. Hit

Solo

100

Bar. Tpt.

Perc.

E. Bass

Orch. Hit

Orch. Hit

Solo

101

Bar. Tpt.

Perc.

E. Bass

Orch. Hit

Orch. Hit

Solo

102

Bar. Tpt.

Perc.

E. Bass

Orch. Hit

Orch. Hit

Solo

103

Bar. Tpt.

Perc.

E. Bass

Orch. Hit

Orch. Hit

Solo

Baroque Trumpet

Araketu - Menina do Mar

$\text{♩} = 120,000000$   $\text{♩} = 106,999939$

7

12

15

18

23

27

29

33

36

40

3

2

3

7

Baroque Trumpet

101

25

27

29

31

33

35

37

39

41

43

45

50

52

53

55

57

59

61

63

65

67

69

71

73

75

77

79

81

83

85

87

89

91

93

95

97

99

101

102

Alto Xylophone

Araketu - Menina do Mar

♩ = 120,000000 ♩ = 106,999939

**14**

18

**84**

# Araketu - Menina do Mar

5-string Electric Bass

♩ = 120,000000 ♩ = 106,999939

2

6

9

12

15

18

22

25

28

31

V.S.

34

38

41

44

47

50

53

57

60

64

67

70

73

76

80

83

86

92

95

98

101

♩ = 120,000000 ♩ = 106,999939

100

102

♩ = 120,000000 ♩ = 106,999939

7

12

15

18

3

23

3

3

27

29

32

5

39

42

3

7

53

56

59

62

68

71

74

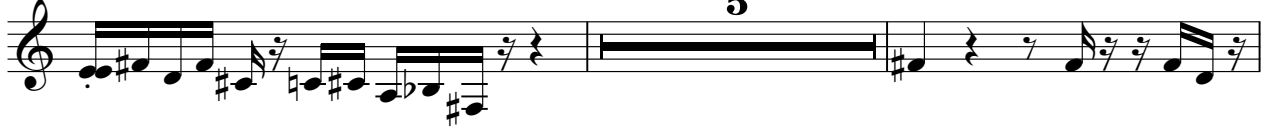

81

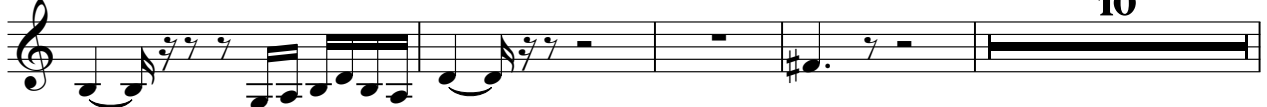

95

98

101

FX 5 (Brightness)

Araketu - Menina do Mar

♩ = 120,000000 ♩ = 106,999939

**34**

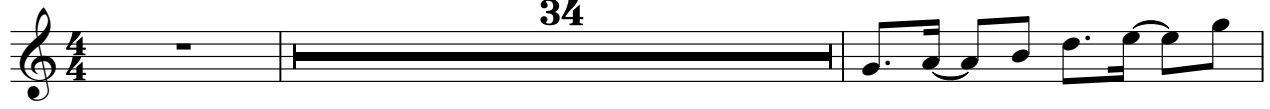

**37**

**66**

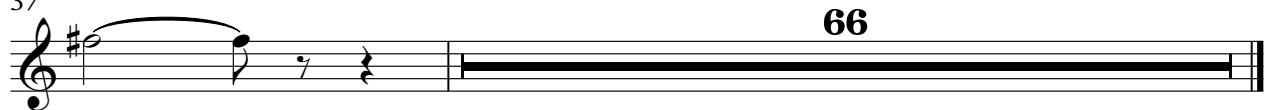

# Araketu - Menina do Mar

Solo

♩ = 120,000000 ♩ = 106,999939

2

6

8

11

15

19

23

27

31

35

V.S.

38

42

44

46

48

50

53

57

61

65

69

73

77

80

84

86

88

3

94

98

101