

# Araketu - Oh Meu Pai

1.9"  
2.1,00  
{ClavedePrata} 034 268 5855

♩ = 125,000000  
ClavedePrata

5

Alto Sax.

Tbn.

Perc.

E. Gtr.

E. Bass

FM

Tape Smp. Brs

Vc.

Solo

7

Alto Sax.  
Tbn.  
Perc.  
E. Gtr.  
E. Bass  
Tape Smp. Brs  
Vc.

9

Alto Sax.  
Tbn.  
Perc.  
E. Gtr.  
E. Bass  
Tape Smp. Brs  
Vc.

11

Alto Sax.

Tbn.

Perc.

E. Gtr.

E. Bass

Tape Smp. Brs

Vc.

13

Alto Sax.

Tbn.

Perc.

E. Gtr.

E. Bass

Tape Smp. Brs

Vc.

15

Fl.  
Alto Sax.  
Tbn.  
Perc.  
E. Gtr.  
E. Bass  
Tape Smp. Brs  
Vc.

17

Fl.  
Perc.  
E. Gtr.  
E. Bass  
Vc.

19

Fl.

Perc.

E. Gtr.

E. Bass

Vc.

21

Fl.

Perc.

E. Gtr.

E. Bass

Vc.

23

Fl.

Perc.

E. Gtr.

E. Bass

Vc.

25

Fl.

Perc.

E. Gtr.

E. Bass

Vc.

27

Fl.  
Perc.  
E. Gtr.  
E. Bass  
Vc.

29

Fl.  
Perc.  
E. Gtr.  
E. Bass  
Vc.

31

Fl.  
Perc.  
E. Gtr.  
E. Bass  
Vc.

33

Fl.  
Perc.  
E. Gtr.  
E. Bass  
Vc.

34

Fl.  
Perc.  
E. Gtr.  
E. Bass  
Vc.

36

Fl.  
Perc.  
E. Gtr.  
E. Bass  
Vc.

38

Fl.  
Perc.  
E. Gtr.  
E. Bass  
Vc.

40

Fl.  
Alto Sax.  
Tbn.  
Perc.  
E. Gtr.  
E. Bass  
Tape Smp. Brs.  
Vc.

42

Fl.  
Alto Sax.  
Tbn.  
Perc.  
E. Gtr.  
E. Bass  
Tape Smp. Brs  
Vc.

44

Fl.  
Perc.  
E. Gtr.  
E. Bass  
Vc.

46

Fl.  
Perc.  
E. Gtr.  
E. Bass  
Vc.

48

Fl.  
Perc.  
E. Gtr.  
E. Bass  
Vc.

50

Fl.  
Perc.  
E. Gtr.  
E. Bass  
Vc.

52

Fl.  
Perc.  
E. Gtr.  
E. Bass  
Vc.

54

Fl.

Perc.

E. Gtr.

E. Bass

Vc.

56

Fl.

Perc.

E. Gtr.

E. Bass

Vc.

58

Fl.

Perc.

E. Gtr.

E. Bass

Vc.

60

Fl.

Perc.

E. Gtr.

E. Bass

Vc.

61

Fl.

Perc.

E. Gtr.

E. Bass

Vc.

63

Fl.

Perc.

E. Gtr.

E. Bass

Vc.

65

Fl.  
Perc.  
E. Gtr.  
E. Bass  
Vc.

67

Fl.  
Alto Sax.  
Tbn.  
Perc.  
E. Gtr.  
E. Bass  
Tape Smp. Brs  
Vc.

69

Alto Sax.

Tbn.

Perc.

E. Gtr.

E. Bass

Tape Smp. Brs.

Vc.

Solo

71

Alto Sax.  
Tbn.  
Perc.  
E. Gtr.  
E. Bass  
Tape Smp. Brs  
Vc.

73

Alto Sax.  
Tbn.  
Perc.  
E. Gtr.  
E. Bass  
Tape Smp. Brs  
Vc.

75

Alto Sax.  
Tbn.  
Perc.  
E. Gtr.  
E. Bass  
Tape Smp. Brs  
Vc.

77

Alto Sax.  
Tbn.  
Perc.  
E. Gtr.  
E. Bass  
Tape Smp. Brs  
Vc.

79

Fl.

Perc.

E. Gtr.

E. Bass

Vc.

81

Fl.

Perc.

E. Gtr.

E. Bass

Vc.

83

Fl.

Perc.

E. Gtr.

E. Bass

Vc.

85

Fl.

Perc.

E. Gtr.

E. Bass

Vc.

87

Fl.

Perc.

E. Gtr.

E. Bass

Vc.

89

Fl.

Perc.

E. Gtr.

E. Bass

Vc.

91

Fl.

Perc.

E. Gtr.

E. Bass

Vc.

93

Fl.

Perc.

E. Gtr.

E. Bass

Vc.

95

Fl.

Alto Sax.

Tbn.

Perc.

E. Gtr.

E. Bass

Tape Smp. Brs

Vc.

97

Alto Sax.

Tbn.

Perc.

E. Gtr.

E. Bass

Tape Smp. Brs

Vc.

Solo

99

Alto Sax.

Tbn.

Perc.

E. Gtr.

E. Bass

Tape Smp. Brs

Vc.

101

Alto Sax.

Tbn.

Perc.

E. Gtr.

E. Bass

Tape Smp. Brs

Vc.

103

Alto Sax.

Tbn.

Perc.

E. Gtr.

E. Bass

Tape Smp. Brs

Vc.

104

Alto Sax.

Tbn.

Perc.

E. Gtr.

E. Bass

Tape Smp. Brs

Vc.

Flute

Araketu - Oh Meu Pai

♩ = 125,000000

15

18

21

24

28

31

34

37

40

{ClavedePrata} 034 268 5855  
{ClavedePrata} 034 268 5855

82

85

88

91

94

10

Alto Saxophone

Araketu - Oh Meu Pai

♩ = 125,000000

5

9

12

15

25

43

25

70

73

76

78

16

{ClavedePrata} 034 268 5855  
{ClavedePrata} 034 268 5855

Alto Saxophone

95

99

102

2

Trombone

95

99

102

104

# Araketu - Oh Meu Pai

## Percussion

♩ = 125,000000

ClavedePrata

3

034.268.5855

6

8

10

12

14

16

18

20

22

{ClavedePrata} 034 268 5855  
{ClavedePrata} 034 268 5855

V.S.

Percussion

44

46

48

50

52

54

56

58

60

62

V.S.

84

86

88

90

92

94

96

98

100

102

6

Percussion

104

Electric Guitar

Araketu - Oh Meu Pai

♩ = 125,000000

{ClavedePrata} 034 268 5855  
{ClavedePrata} 034 268 5855

V.S.

65

68

71

74

77

80

83

86

89

92

95

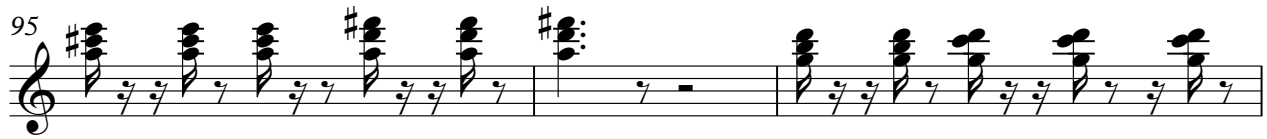

98

101

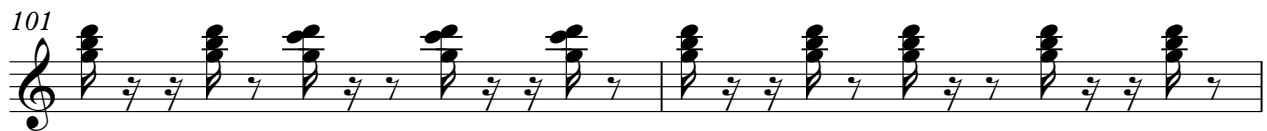

103

5-string Electric Bass

Araketu - Oh Meu Pai

♩ = 125,000000

7

12

17

22

27

32

36

39

44

{ClavedePrata} 034 268 5855  
{ClavedePrata} 034 268 5855

V.S.

49

54

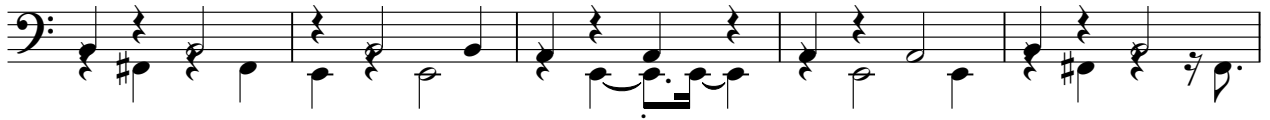

59

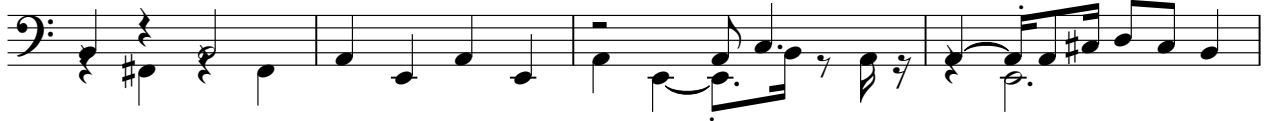

63

66

70

75

80

85

90

94

99

103

Tape Sampler Keyboard [Brass] Araketu - Oh Meu Pai

♩ = 125,000000

5

9

12

16 25 25

68

72

75

77 16

{ClavedePrata} 034 268 5855  
{ClavedePrata} 034 268 5855

# Araketu - Oh Meu Pai

Violoncello

♩ = 125,000000

{ClavedePrata} 034 268 5855  
{ClavedePrata} 034 268 5855

Violoncello

101

Violoncello

3

Solo

# Araketu - Oh Meu Pai

♩ = 125,000000

4

7

62

70

27

8

{ClavedePrata} 034 268 5855  
{ClavedePrata} 034 268 5855