

50 Cent - Disco inferno

♩ = 101,480087

http://www.wattzbeatz.com/

"Disco Inferno"

50 Cent

wattz21xx@gmail.com

♩ = 101,480087

5

<http://www.wattzbeatz.com/>

"Disco Inferno"

50 Cent

wattz21xx@gmail.com

7

http://www.wattzbeatz.com/

"Disco Inferno"

wattz21xx@gmail.com

9

http://www.wattzbeatz.com/

"Disco Inferno"

50 Cent

wattz21xx@gmail.com

11

13

<http://www.wattzbeatz.com/>

"Disco Inferno"

50 Cent

wattz21xx@gmail.com

15

17

"Disco Inferno"

50 Cent

wattz21xx@gmail.com

19

<http://www.wattzbeatz.com/>

"Disco Inferno"

50 Cent

wattz21xx@gmail.com

22

<http://www.wattzbeatz.com/>

"Disco Inferno"

wattz21xx@gmail.com

24

<http://www.wattzbeatz.com/>

"Disco Inferno"

50 Cent

wattz21xx@gmail.com

26

<http://www.wattzbeatz.com/>

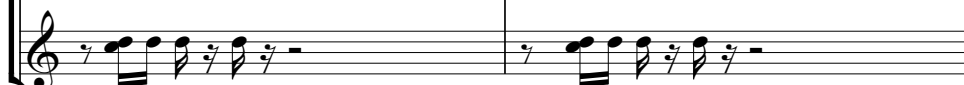

"Disco Inferno"

wattz21xx@gmail.com

28

<http://www.wattzbeatz.com/>

"Disco Inferno"

50 Cent

wattz21xx@gmail.com

30

http://www.wattzbeatz.com/

"Disco Inferno"

wattz21xx@gmail.com

32

<http://www.wattzbeatz.com/>

"Disco Inferno"

50 Cent

wattz21xx@gmail.com

34

<http://www.wattzbeatz.com/>

wattz21xx@gmail.com

"Disco Inferno"

50 Cent

37

39

41

"Disco Inferno"

50 Cent

wattz21xx@gmail.com

43

http://www.wattzbeatz.com/

"Disco Inferno"

50 Cent

wattz21xx@gmail.com

46

http://www.wattzbeatz.com/

"Disco Inferno"

wattz21xx@gmail.com

48

<http://www.wattzbeatz.com/>

"Disco Inferno"

50 Cent

wattz21xx@gmail.com

50

<http://www.wattzbeatz.com/>

"Disco Inferno"

wattz21xx@gmail.com

52

<http://www.wattzbeatz.com/>

"Disco Inferno"

50 Cent

wattz21xx@gmail.com

54

<http://www.wattzbeatz.com/>

"Disco Inferno"

wattz21xx@gmail.com

56

<http://www.wattzbeatz.com/>

"Disco Inferno"

50 Cent

wattz21xx@gmail.com

58

<http://www.wattzbeatz.com/>

wattz21xx@gmail.com

"Disco Inferno"

50 Cent

61

63

65

"Disco Inferno"

50 Cent

wattz21xx@gmail.com

67

http://www.wattzbeatz.com/

"Disco Inferno"

50 Cent

wattz21xx@gmail.com

70

<http://www.wattzbeatz.com/>

"Disco Inferno"

wattz21xx@gmail.com

72

<http://www.wattzbeatz.com/>

"Disco Inferno"

50 Cent

wattz21xx@gmail.com

74

http://www.wattzbeatz.com/

"Disco Inferno"

wattz21xx@gmail.com

76

<http://www.wattzbeatz.com/>

"Disco Inferno"

50 Cent

wattz21xx@gmail.com

78

<http://www.wattzbeatz.com/>

"Disco Inferno"

wattz21xx@gmail.com

<http://www.wattzbeatz.com/>

"Disco Inferno"

50 Cent

wattz21xx@gmail.com

80

82

<http://www.wattzbeatz.com/>

wattz21xx@gmail.com

"Disco Inferno"

50 Cent

85

87

89

"Disco Inferno"

50 Cent

wattz21xx@gmail.com

91

<http://www.wattzbeatz.com/>

"Disco Inferno"

50 Cent

wattz21xx@gmail.com

94

<http://www.wattzbeatz.com/>

"Disco Inferno"

wattz21xx@gmail.com

96

<http://www.wattzbeatz.com/>

"Disco Inferno"

50 Cent

wattz21xx@gmail.com

50 Cent - Disco inferno

♩ = 101,480087

3

5

7

4

13

15

4

21

23

25

27

V.S.

29

31

37

39

45

47

49

51

53

55

4

50 Cent - Disco inferno

♩ = 101,480087

4

7

10

13

16

19

23

26

29

V.S.

32

35

38

41

45

48

51

54

57

60

63

66

70

73

76

79

82

85

88

91

V.S.

4

-

94

50 Cent - Disco inferno

♩ = 101,480087

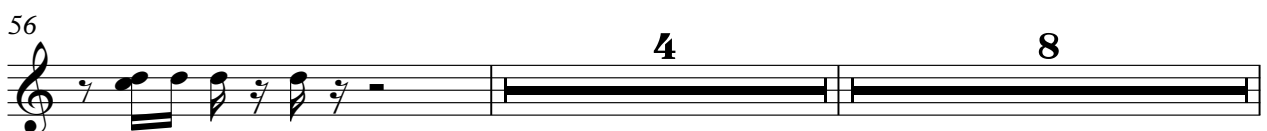
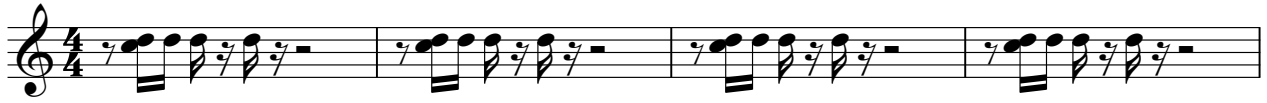

69

73

77

81

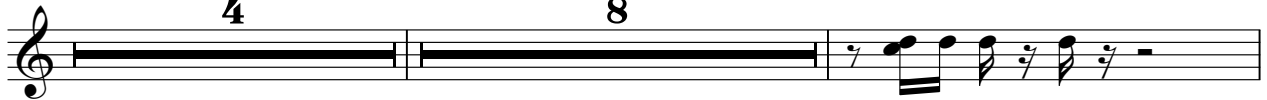

94

50 Cent - Disco inferno

-

♩ = 101,480087

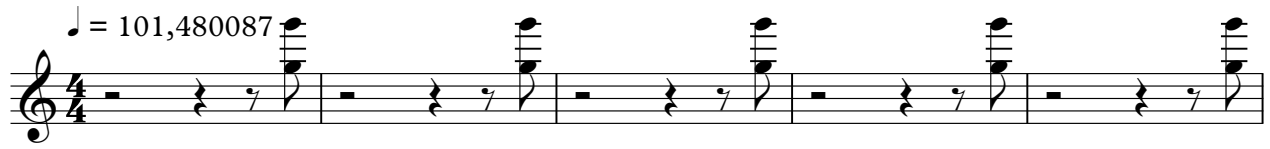

6

12

17

4

25

31

37

4

2

45

51

57

63

71

77

83

89

50 Cent - Disco inferno

-

♩ = 101,480087

45

50

55

60

65

73

78

83

88

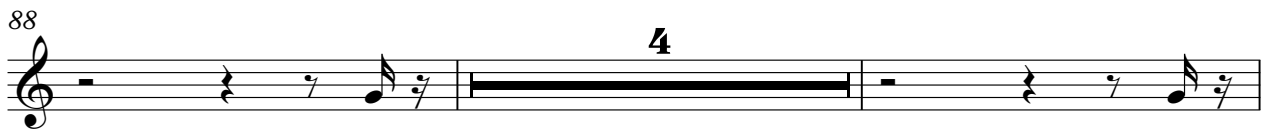

94

"Disco Inferno"

50 Cent - Disco inferno

♩ = 101,480087

4

7

13

19

23

26

29

32

41

"Disco Inferno"

45

48

51

54

57

66

70

73

76

79

"Disco Inferno"

85

91

95

$\text{♩} = 101,480087$

13

22

34

45

57

67

77

89

50 Cent - Disco inferno

♩ = 101,480087

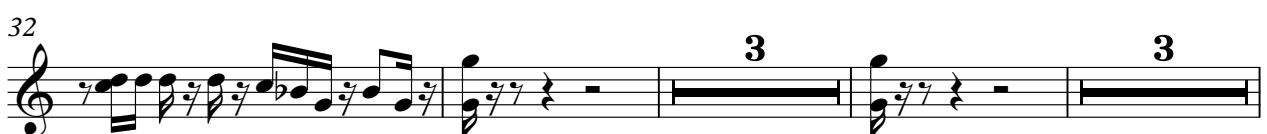

45

48

51

54

57

66

70

73

76

79

85

91

95

50 Cent - Disco inferno

♩ = 101,480087

2 3 3

11 3 7

24 2 3 3

35 3 7

48 2 3 3

59 3 7

72 2 3 3

83 3

88 7

50 Cent - Disco inferno

-

♩ = 101,480087

42

73
