

Madonna - Cherish

0.0"
1.1,00
Cherish - Madonna

♩ = 192,000000

6

DRUMS
Cymbals
Aux
Acoustic Bass
Fantasia
PolySynth
Acoustic Piano

9

DRUMS
Cymbals
Aux
Acoustic Bass
Fantasia
PolySynth
Acoustic Piano

12

DRUMS

Cymbals

Aux

Acoustic Bass

Fantasia

PolySynth

Acoustic Piano

15

DRUMS

Cymbals

Aux

Acoustic Bass

Fantasia

PolySynth

Acoustic Piano

18

DRUMS

Cymbals

Aux

Acoustic Bass

Fantasia

PolySynth

Strings

Acoustic Piano

21

DRUMS

Cymbals

Aux

Acoustic Bass

Fantasia

PolySynth

Strings

Acoustic Piano

24

DRUMS

Cymbals

Aux

Acoustic Bass

Brass Sect

Fantasia

PolySynth

Strings

Acoustic Piano

27

DRUMS

Cymbals

Aux

Acoustic Bass

Fantasia

Strings

Acoustic Piano

==

30

DRUMS

Cymbals

Aux

Acoustic Bass

Brass Sect

Fantasia

PolySynth

Strings

Acoustic Piano

33

DRUMS

Cymbals

Aux

Acoustic Bass

Brass Sect

Fantasia

PolySynth

Strings

Acoustic Piano

36

DRUMS
Cymbals
Aux
Acoustic Bass
Fantasia
PolySynth
Strings
Acoustic Piano

39

DRUMS
Cymbals
Aux
Acoustic Bass
Fantasia
PolySynth
Acoustic Piano

42

DRUMS
Cymbals
Aux
Acoustic Bass
Fantasia
PolySynth
Acoustic Piano

45

DRUMS
Cymbals
Aux
Acoustic Bass
Fantasia
PolySynth
Acoustic Piano

48

DRUMS
Cymbals
Aux
Acoustic Bass
Fantasia
PolySynth
Acoustic Piano

51

DRUMS
Cymbals
Aux
Acoustic Bass
Fantasia
PolySynth
Strings
Acoustic Piano

57

DRUMS

Cymbals

Aux

Acoustic Bass

Brass Sect

Fantasia

PolySynth

Strings

Acoustic Piano

60

63

DRUMS

Cymbals

Aux

Acoustic Bass

Brass Sect

Fantasia

PolySynth

Strings

Acoustic Piano

66

69

DRUMS

Cymbals

Aux

Acoustic Bass

Brass Sect

Fantasia

PolySynth

Strings

Acoustic Piano

74

DRUMS

Cymbals

Aux

Acoustic Guitar

Acoustic Bass

Brass Sect

Fantasia

PolySynth

Strings

Acoustic Piano

77

DRUMS
Cymbals
Aux
Acoustic Guitar
Acoustic Bass
Strings
Acoustic Piano

This section of the score covers measures 77 to 79. It features a drum kit with a consistent pattern of snare and cymbal hits. The acoustic guitar plays a rhythmic melody in the treble clef. The acoustic bass provides a steady bass line in the bass clef. The strings play sustained chords in the bass clef. The acoustic piano plays a complex, multi-voiced accompaniment in the treble clef.

80

DRUMS
Cymbals
Aux
Acoustic Guitar
Acoustic Bass
Fantasia
PolySynth
Strings
Acoustic Piano

This section of the score covers measures 80 to 82. The drum kit continues with a similar pattern, but with a cymbal crash in measure 81. The acoustic guitar has a rest in measures 81 and 82. The acoustic bass continues its bass line. The Fantasia and PolySynth parts enter in measure 81 with sustained chords. The strings play sustained chords in the bass clef. The acoustic piano continues its complex accompaniment.

83

DRUMS
Cymbals
Aux
Acoustic Bass
Fantasia
PolySynth
Acoustic Piano

86

DRUMS
Cymbals
Aux
Acoustic Bass
Fantasia
PolySynth
Acoustic Piano

89

DRUMS

Cymbals

Aux

Acoustic Bass

Fantasia

PolySynth

Acoustic Piano

92

DRUMS

Cymbals

Aux

Acoustic Bass

Fantasia

PolySynth

Acoustic Piano

95

DRUMS

Cymbals

Aux

Acoustic Bass

Brass Sect

Fantasia

PolySynth

Strings

Acoustic Piano

- Cymbals:** Provides a consistent background texture with a series of 'x' marks representing cymbal hits.
- Acoustic Guitar:** Shows a sparse melodic line with some rests.
- Brass Sect:** Plays a few chords and rests.
- Fantasia:** Plays a single note followed by rests.
- PolySynth:** Plays a few chords and rests.
- Strings:** Plays a few chords and rests.
- Acoustic Piano:** Features a complex, rhythmic accompaniment with many sixteenth and thirty-second notes.

101

DRUMS
Cymbals
Aux
Acoustic Bass
Brass Sect
Fantasia
PolySynth
Strings
Acoustic Piano

103

DRUMS
Cymbals
Aux
Acoustic Guitar
Acoustic Bass
Strings
Acoustic Piano

106

DRUMS
Cymbals
Aux
Acoustic Guitar
Acoustic Bass
Strings
Acoustic Piano

109

DRUMS
Cymbals
Aux
Acoustic Guitar
Acoustic Bass
Fantasia
Strings
Acoustic Piano

112

DRUMS

Cymbals

Aux

Acoustic Bass

Brass Sect

Fantasia

PolySynth

Strings

Acoustic Piano

115

118

121

DRUMS

Cymbals

Aux

Acoustic Bass

Brass Sect

Fantasia

PolySynth

Strings

Acoustic Piano

124

DRUMS
Cymbals
Aux
Acoustic Bass
Fantasia
PolySynth
Strings
Acoustic Piano

127

DRUMS
Aux
Acoustic Bass
Brass Sect
Fantasia
Acoustic Piano

130

DRUMS
Cymbals
Aux
Brass Sect

133

DRUMS
Cymbals
Aux
Acoustic Bass
Brass Sect
Fantasia
Strings
Acoustic Piano

139

142

DRUMS

Cymbals

Aux

Acoustic Bass

Fantasia

PolySynth

Strings

Acoustic Piano

145

148

DRUMS

Cymbals

Aux

Acoustic Bass

Fantasia

PolySynth

Strings

Acoustic Piano

151

DRUMS

Cymbals

Aux

Acoustic Bass

Fantasia

PolySynth

Strings

Acoustic Piano

154

DRUMS
Cymbals
Aux
Acoustic Bass
Brass Sect
Fantasia
PolySynth
Strings
Acoustic Piano

This section of the score covers measures 154 to 156. It features a complex arrangement of instruments. The drums consist of a main drum line, cymbals with a consistent rhythmic pattern, and an auxiliary track. The acoustic bass provides a melodic and harmonic foundation. The brass section and Fantasia part are highly textured, with many notes beamed together. The poly-synth and strings provide additional harmonic layers, while the acoustic piano plays a rhythmic accompaniment.

157

DRUMS
Cymbals
Aux
Acoustic Bass
Fantasia
Strings
Acoustic Piano

This section of the score covers measures 157 to 159. The instrumentation remains similar to the previous section. The drums continue with their respective parts. The acoustic bass line shows some melodic movement. The Fantasia and strings parts are particularly dense with notes, maintaining the complex texture of the music. The acoustic piano continues its rhythmic accompaniment.

160

DRUMS

Cymbals

Aux

Acoustic Bass

Brass Sect

Fantasia

PolySynth

Strings

Acoustic Piano

163

DRUMS

Cymbals

Aux

Acoustic Bass

Brass Sect

Fantasia

PolySynth

Strings

Acoustic Piano

165

DRUMS

Cymbals

Aux

Acoustic Bass

Fantasia

Strings

Acoustic Piano

DRUMS

Madonna - Cherish

♩ = 192,000000

4

8

12

16

20

24

28

32

36

V.S.

40

44

48

52

56

60

64

68

72

76

80

84

88

92

96

100

104

108

112

116

V.S.

120

124

128

132

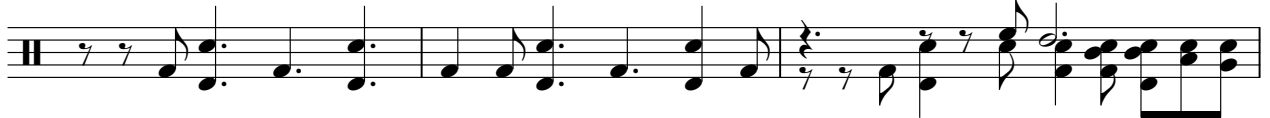

135

139

143

147

151

155

DRUMS

159

163

Cymbals

Madonna - Cherish

♩ = 192,000000

12/8

5

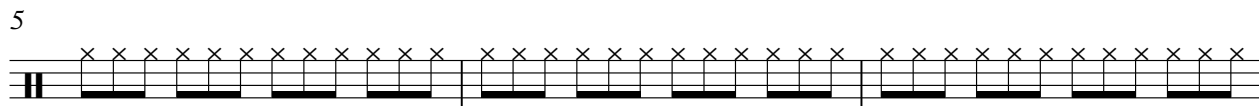

8

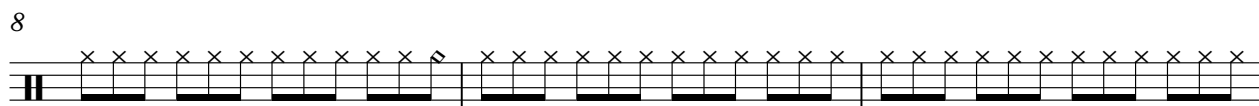

11

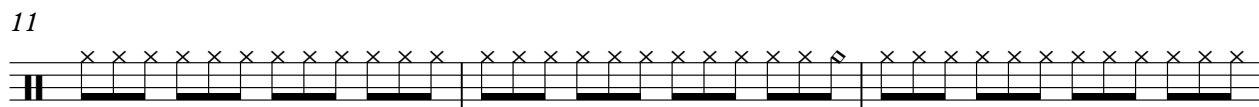

14

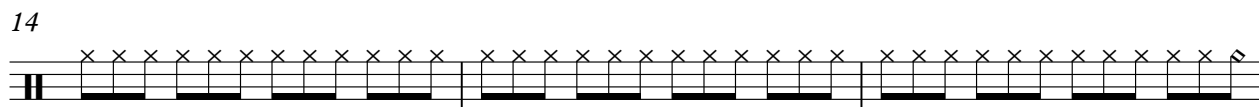

17

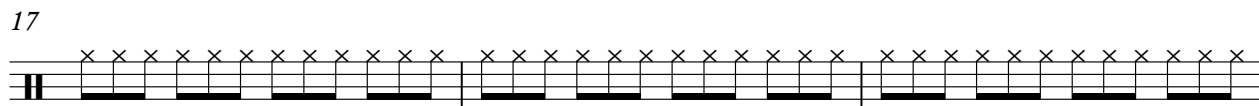

20

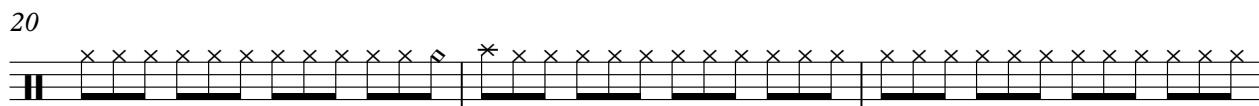

23

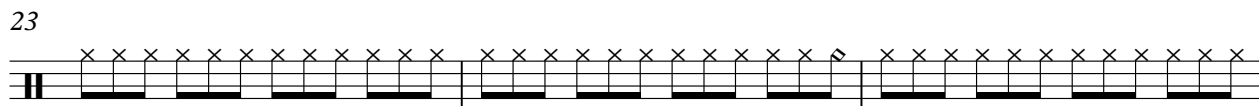

26

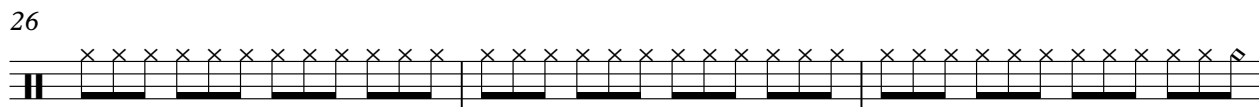

29

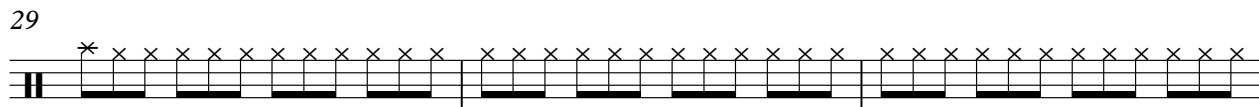

V.S.

2

Cymbals

32

35

38

41

44

47

50

53

56

59

62

65

68

71

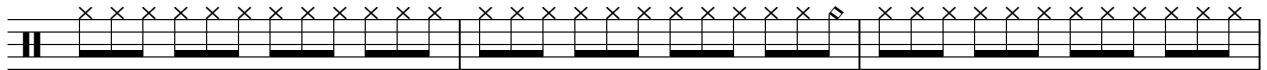

74

77

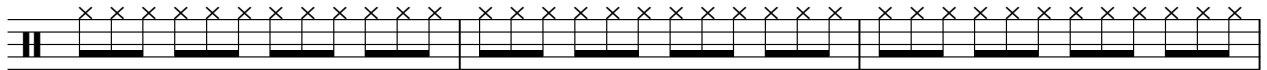

80

83

86

89

V.S.

92

95

98

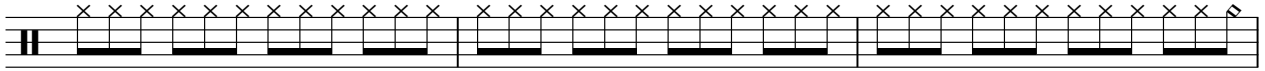

101

104

107

110

113

116

119

122

125

131

134

137

140

143

146

149

152

V.S.

155

158

161

164

166

$\text{♩} = 192,000,000$

12/8

4

7

10

13

16

19

22

25

28

91

94

97

100

103

106

109

112

115

118

151

154

157

160

163

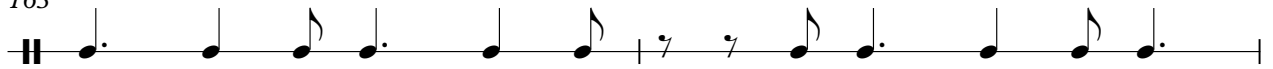

165

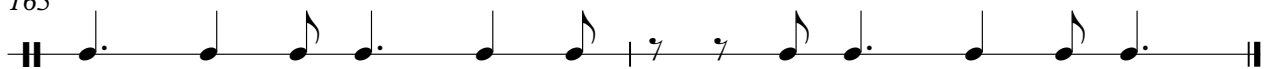

♩ = 192,000000

5 **66**

73 **2**

78

81 **18** **2**

103

106

109 **56**

Madonna - Cherish

Acoustic Bass

♩ = 192,000000

2

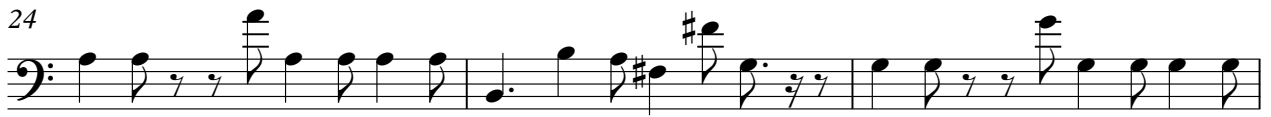

V.S.

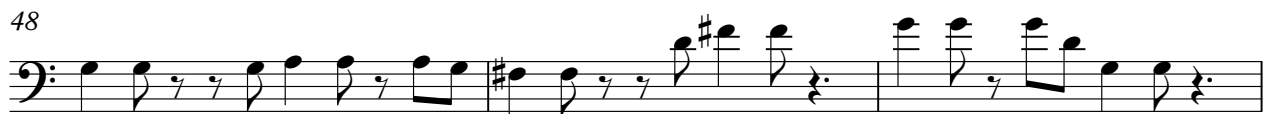

63

66

69

72

75

78

82

85

88

91

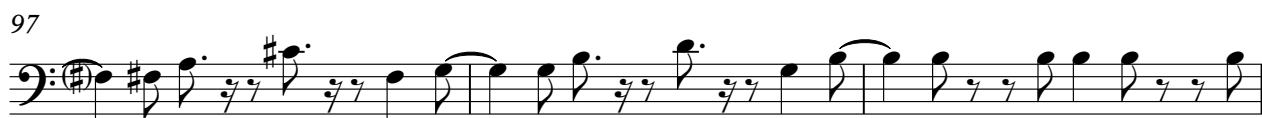

Madonna - Cherish

Brass Sect

♩ = 192,000000

23 6

32 22

57 6

66 2

71

75 21

98

102 11

116 6 4

128

2

Brass Sect

132

3

138

6

147

6

156

6 3

Fantasia

Madonna - Cherish

♩ = 192,000000

4

10

16

22

26

30

34

39

45

52

V.S.

Fantasia

56

60

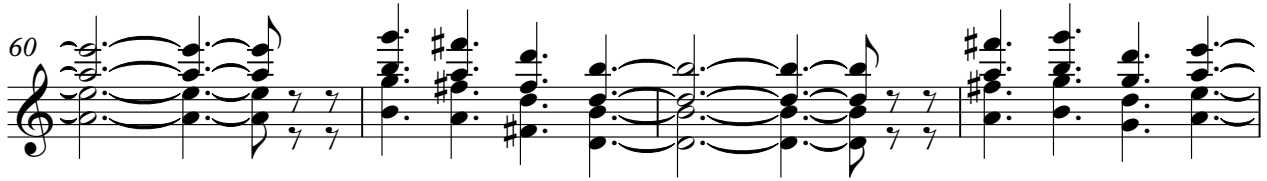

64

68

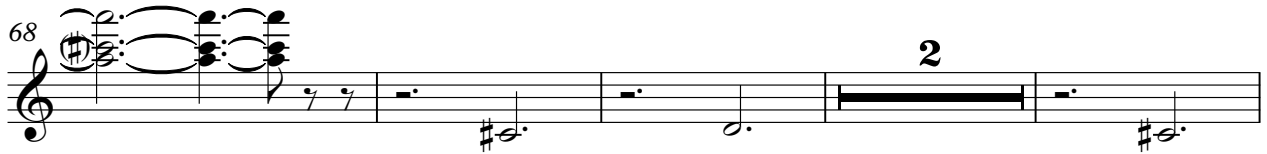

74

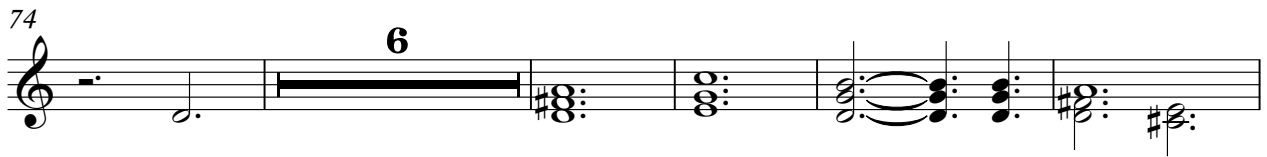

85

91

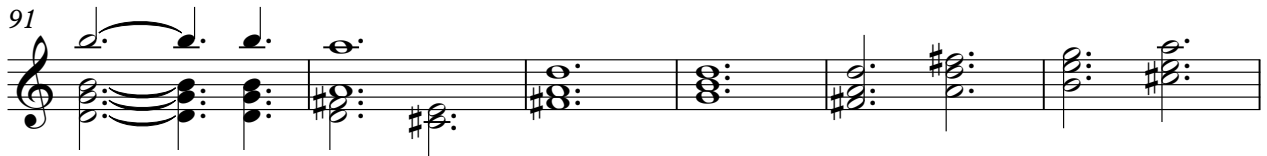

97

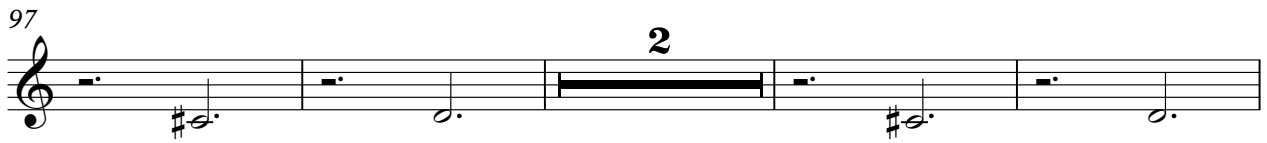

103

114

Fantasia

3

118

122

126

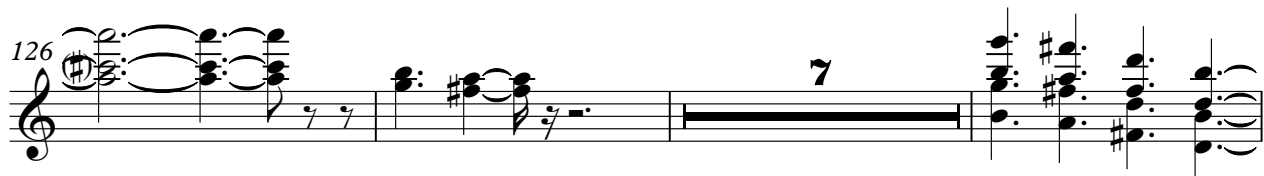

126

7

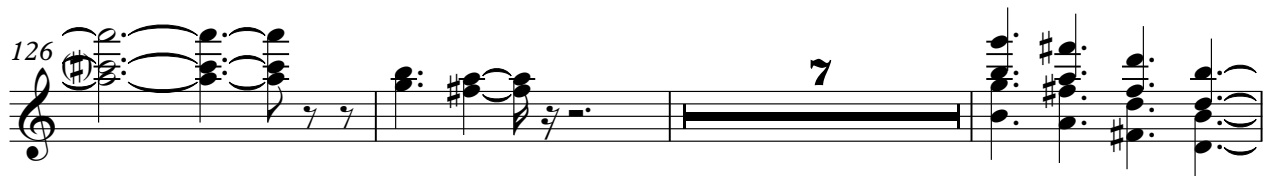

136

140

144

148

152

156

160

V.S.

4

Fantasia

164

♩ = 192,000000

4

10

17

23

30

34

40

46

51

56 3

62

66

70

74 6

85

92

97

101 9

113 3

Madonna - Cherish

Strings

♩ = 192,000000

14

19

24

28

32

36

53

57

61

65

V.S.

69

73

78

96

101

106

112

116

120

124

Acoustic Piano

Madonna - Cherish

♩ = 192,000000
2

5
8
11
14
17
20
23
26
29

V.S.

V.S.

V.S.

