

Araketu - Pipoca 2

♩ = 150,000000

Tenor Saxophone

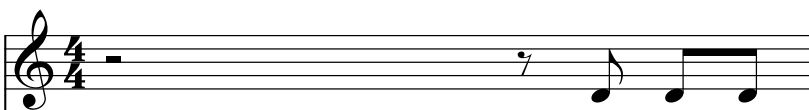

Percussion

Electric Guitar

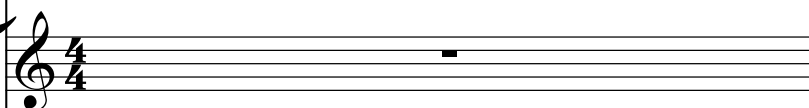

Electric Bass

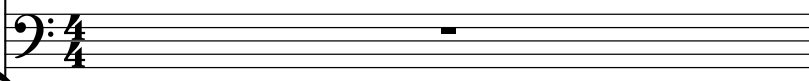

Percussive Organ

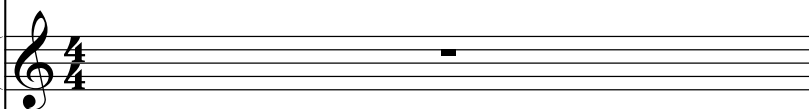

♩ = 150,000000

Tape Sampler Keyboard [Brass]

2

Ten. Sax.

Perc.

E. Gtr.

E. Bass

Tape Smp. Brs

3

Ten. Sax.

Perc.

E. Gtr.

E. Bass

Tape Smp. Brs

4

Ten. Sax.

Perc.

E. Gtr.

E. Bass

Tape Smp. Brs

5

Ten. Sax.

Perc.

E. Gtr.

E. Bass

Tape Smp. Brs

6

Ten. Sax.

Perc.

E. Gtr.

E. Bass

Tape Smp. Brs

7

Ten. Sax.

Perc.

E. Gtr.

E. Bass

Tape Smp. Brs

8

Ten. Sax.

Perc.

E. Gtr.

E. Bass

Tape Smp. Brs

9

Ten. Sax.

Perc.

E. Gtr.

E. Bass

Tape Smp. Brs

10

Perc.

E. Gtr.

E. Bass

11

Perc.

E. Gtr.

E. Bass

12

Perc.

E. Gtr.

E. Bass

13

Perc. E. Gtr. E. Bass

14

Perc. E. Gtr. E. Bass

15

Perc. E. Gtr. E. Bass

16

Perc.

E. Gtr.

E. Bass

17

Perc.

E. Gtr.

E. Bass

18

Ten. Sax.

Perc.

E. Gtr.

E. Bass

Tape Smp. Brs

19

Ten. Sax.

Perc.

E. Gtr.

E. Bass

Tape Smp. Brs

20

Perc.

E. Gtr.

E. Bass

21

Ten. Sax.

Perc.

E. Gtr.

E. Bass

Tape Smp. Brs

22

Ten. Sax.

Perc.

E. Gtr.

E. Bass

Tape Smp. Brs

23

Ten. Sax.

Perc.

E. Gtr.

E. Bass

Tape Smp. Brs

24

Perc.

E. Gtr.

E. Bass

25

Perc.

E. Gtr.

E. Bass

26

Perc. E. Gtr. E. Bass

27

Perc. E. Gtr. E. Bass

28

Perc. E. Gtr. E. Bass

29

Perc. E. Gtr. E. Bass

30

Perc. E. Gtr. E. Bass

31

Perc. E. Gtr. E. Bass

32

Perc.

E. Gtr.

E. Bass

33

Perc.

E. Gtr.

E. Bass

34

Perc.

E. Gtr.

E. Bass

Perc. Organ

35

Perc.

E. Gtr.

E. Bass

Perc. Organ

36

Perc.

E. Gtr.

E. Bass

Perc. Organ

37

Perc.

E. Gtr.

E. Bass

Perc. Organ

38

Perc.

E. Gtr.

E. Bass

Perc. Organ

39 $\text{♩} = 150,000000$

Perc.

E. Gtr.

E. Bass

Perc. Organ

40

Perc.

E. Gtr.

E. Bass

Perc. Organ

41

Perc. E. Gtr. E. Bass Perc. Organ

42

Ten. Sax. Perc. E. Gtr. E. Bass Perc. Organ Tape Smp. Brs

43

Ten. Sax.

Perc.

E. Gtr.

E. Bass

Perc. Organ

Tape Smp. Brs

44

Perc.

E. Gtr.

E. Bass

Perc. Organ

45

Ten. Sax.

Perc.

E. Gtr.

E. Bass

Perc. Organ

Tape Smp. Brs

46

Ten. Sax.

Perc.

E. Gtr.

E. Bass

Perc. Organ

Tape Smp. Brs

47

Ten. Sax.

Perc.

E. Gtr.

E. Bass

Perc. Organ

Tape Smp. Brs

48

Perc.

E. Gtr.

E. Bass

Perc. Organ

49

Ten. Sax.

Perc.

E. Gtr.

E. Bass

Perc. Organ

Tape Smp. Brs

50

Ten. Sax.

Perc.

E. Gtr.

E. Bass

Perc. Organ

Tape Smp. Brs

51

Ten. Sax.

Perc.

E. Gtr.

E. Bass

Tape Smp. Brs

52

Ten. Sax.

Perc.

E. Gtr.

E. Bass

Tape Smp. Brs

53

Perc.

E. Gtr.

E. Bass

54

Ten. Sax.

Perc.

E. Gtr.

E. Bass

Tape Smp. Brs

55

Ten. Sax.

Perc.

E. Gtr.

E. Bass

Tape Smp. Brs

56

Ten. Sax.

Perc.

E. Gtr.

E. Bass

Tape Smp. Brs

57

Perc.

E. Gtr.

E. Bass

58

Ten. Sax.

Perc.

E. Gtr.

E. Bass

Tape Smp. Brs

59

Ten. Sax.

Perc.

E. Gtr.

E. Bass

Tape Smp. Brs

60

Ten. Sax.

Perc.

E. Gtr.

E. Bass

Tape Smp. Brs

61

Ten. Sax.

Perc.

E. Gtr.

E. Bass

Tape Smp. Brs

6

62

Ten. Sax.

Perc.

E. Gtr.

E. Bass

Tape Smp. Brs

6

63

Ten. Sax.

Perc.

E. Gtr.

E. Bass

Tape Smp. Brs

64

Ten. Sax.

Perc.

E. Gtr.

E. Bass

Tape Smp. Brs

65

Ten. Sax.

Perc.

E. Gtr.

E. Bass

Tape Smp. Brs

66

Ten. Sax.

Perc.

E. Gtr.

E. Bass

Tape Smp. Brs

67

Perc. E. Gtr. E. Bass

68

Perc. E. Gtr. E. Bass

69

Perc. E. Gtr. E. Bass

70

Perc.

E. Gtr.

E. Bass

71

Perc.

E. Gtr.

E. Bass

72

Perc.

E. Gtr.

E. Bass

73

Perc.

E. Gtr.

E. Bass

74

Perc.

E. Gtr.

E. Bass

75

Ten. Sax.

Perc.

E. Gtr.

E. Bass

Tape Smp. Brs

♩ = 150,000000
76

Ten. Sax.

Perc.

E. Gtr.

E. Bass

♩ = 150,000000

Tape Smp. Brs

77

Perc.

E. Gtr.

E. Bass

78

Ten. Sax.

Perc.

E. Gtr.

E. Bass

Tape Smp. Brs

79

Ten. Sax.

Perc.

E. Gtr.

E. Bass

Tape Smp. Brs

80

Ten. Sax.

Perc.

E. Gtr.

E. Bass

Tape Smp. Brs

81

Perc.

E. Gtr.

E. Bass

82

Perc.

E. Gtr.

E. Bass

83

Perc.

E. Gtr.

E. Bass

84

Perc.

E. Gtr.

E. Bass

85

Perc.

E. Gtr.

E. Bass

86

Perc.

E. Gtr.

E. Bass

87

Perc.

E. Gtr.

E. Bass

88

Perc.

E. Gtr.

E. Bass

89

Perc.

E. Gtr.

E. Bass

90

Perc.

E. Gtr.

E. Bass

91

Perc.

E. Gtr.

E. Bass

Perc. Organ

92

Perc. E. Gtr. E. Bass Perc. Organ

93

Perc. E. Gtr. E. Bass Perc. Organ

94

Perc. E. Gtr. E. Bass Perc. Organ

95

Perc. E. Gtr. E. Bass Perc. Organ

96

Perc. E. Gtr. E. Bass Perc. Organ

97

Perc. E. Gtr. E. Bass Perc. Organ

98

Perc.

E. Gtr.

E. Bass

Perc. Organ

99

Ten. Sax.

Perc.

E. Gtr.

E. Bass

Perc. Organ

Tape Smp. Brs

100

Ten. Sax.

Perc.

E. Gtr.

E. Bass

Perc. Organ

Tape Smp. Brs

101

Perc.

E. Gtr.

E. Bass

Perc. Organ

102

Ten. Sax.

Perc.

E. Gtr.

E. Bass

Perc. Organ

Tape Smp. Brs

103

Ten. Sax.

Perc.

E. Gtr.

E. Bass

Perc. Organ

Tape Smp. Brs

104

Ten. Sax.

Perc.

E. Gtr.

E. Bass

Perc. Organ

Tape Smp. Brs

105

Perc.

E. Gtr.

E. Bass

Perc. Organ

106

Ten. Sax.

Perc.

E. Gtr.

E. Bass

Perc. Organ

Tape Smp. Brs

107

Ten. Sax.

Perc.

E. Gtr.

E. Bass

Perc. Organ

Tape Smp. Brs

108

Ten. Sax.

Perc.

E. Gtr.

E. Bass

Tape Smp. Brs

109

Ten. Sax.

Perc.

E. Gtr.

E. Bass

Tape Smp. Brs

110

Perc.

E. Gtr.

E. Bass

111

Ten. Sax.

Perc.

E. Gtr.

E. Bass

Tape Smp. Brs

112

Ten. Sax.

Perc.

E. Gtr.

E. Bass

Tape Smp. Brs

$\text{♩} = 150,000000$

113

Ten. Sax.

Perc.

E. Gtr.

E. Bass

$\text{♩} = 150,000000$

Tape Smp. Brs

114

Perc.

E. Gtr.

E. Bass

115

Ten. Sax.

Perc.

E. Gtr.

E. Bass

Tape Smp. Brs

116

Ten. Sax.

Perc.

E. Gtr.

E. Bass

Tape Smp. Brs

117

Ten. Sax.

Perc.

E. Gtr.

E. Bass

Tape Smp. Brs

118

Ten. Sax.

Perc.

E. Gtr.

E. Bass

Tape Smp. Brs

119

Ten. Sax.

Perc.

E. Gtr.

E. Bass

Tape Smp. Brs

120

Ten. Sax.

Perc.

E. Gtr.

E. Bass

Tape Smp. Brs

121

Ten. Sax.

Perc.

E. Gtr.

E. Bass

Tape Smp. Brs

122

Ten. Sax.

Perc.

E. Gtr.

E. Bass

Tape Smp. Brs

123

Ten. Sax.

Perc.

E. Gtr.

E. Bass

Tape Smp. Brs

124

Ten. Sax.

Perc.

E. Gtr.

E. Bass

Tape Smp. Brs

125

Ten. Sax.

Perc.

E. Gtr.

E. Bass

Tape Smp. Brs

126

Ten. Sax.

Perc.

E. Gtr.

E. Bass

Tape Smp. Brs

127

Ten. Sax.

Perc.

E. Gtr.

E. Bass

Tape Smp. Brs

128

Ten. Sax.

Perc.

E. Gtr.

E. Bass

Tape Smp. Brs

129

Ten. Sax.

Perc.

E. Gtr.

E. Bass

Tape Smp. Brs

130

Ten. Sax.

Perc.

E. Gtr.

E. Bass

Tape Smp. Brs

131

Ten. Sax.

Perc.

E. Gtr.

E. Bass

Tape Smp. Brs

Tenor Saxophone

♩ = 150,000000

75

80

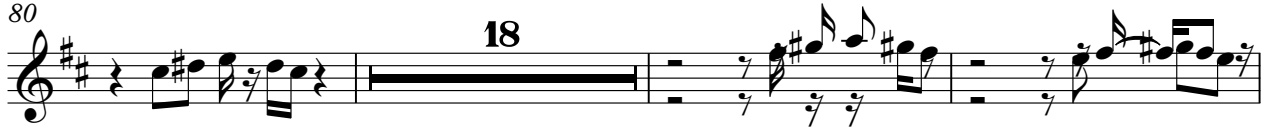

101

106

111

♩ = 150,000000

116

120

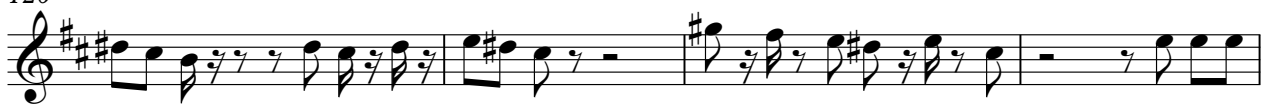

124

128

130

Percussion

Araketu - Pipoca 2

♩ = 150,000000

3

5

7

9

11

13

15

17

19

V.S.

Percussion

21

23

25

27

29

31

33

35

37

39 $\text{♩} = 150,000000$

Percussion

41

43

45

47

49

51

53

55

57

59

V.S.

Percussion

61

63

65

67

69

71

73

75

♩ = 150,000000

77

79

81

83

85

87

89

91

93

95

97

99

101

103

105

107

109

111

113 $\text{♩} = 150,000000$

115

117

119

121

123

125

127

129

131

33

36

39 ♩ = 150,000000

42

44

46

49

52

55

58

61

65

68

71

74

♩ = 150,000000

77

81

84

87

90

V.S.

93

97

100

102

105

108

111

♩ = 150,000000

114

117

120

123

126

130

Araketu - Pipoca 2

Electric Bass

♩ = 150,000000

6

10

15

19

23

27

32

36

♩ = 150,000000

40

V.S.

45

50

54

58

62

66

70

75

♩ = 150,000000

79

83

88

92

96

100

105

110

$\text{♩} = 150,000000$

114

118

122

126

V.S.

130

Percussive Organ

Araketu - Pipoca 2

♩ = 150,000000

33

37

♩ = 150,000000

41

49

♩ = 150,000000

25 15

91

95

99

106

♩ = 150,000000

5 20

Tape Sampler Keyboard [Brass]

Araketu - Pipoca 2

♩ = 150,000000

2

Tape Sampler Keyboard [Brass]

♩ = 150,000000

75

79

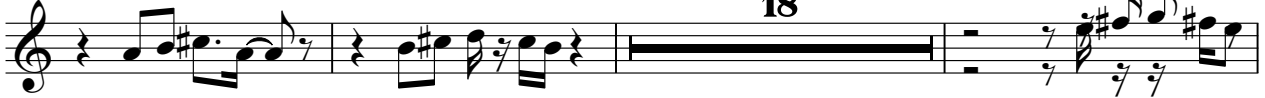

100

104

109

♩ = 150,000000

114

118

122

126

129

