

0.0"
1.1,00
Pode Vir.(Araketu).

♩ = 123,999992

Musical score for the first system, featuring the following instruments:

- Percussion
- Electric Guitar
- Electric Bass
- Tape Sampler Keyboard [Brass]
- Orchestra Hit
- Pad 1 (New Age)
- Viola

The score is in 4/4 time and includes a tempo marking of $\text{♩} = 123,999992$. The Viola part has a tempo marking of $\text{♩} = 123,999992$.

Musical score for the second system, featuring the following instruments:

- Perc.
- E. Bass
- Tape Smp. Brs
- Orch. Hit

The score includes a double bar line and a repeat sign. The Perc. part has a triplet of 3 and a sextuplet of 6. The E. Bass part has a triplet of 3 and a sextuplet of 6. The Tape Smp. Brs and Orch. Hit parts have a triplet of 3 and a sextuplet of 6.

4

5

6

7

8

9

10

Perc.

E. Gtr.

E. Bass

Tape Smp. Brs

Orch. Hit

Vla.

11

Perc.

E. Gtr.

E. Bass

Tape Smp. Brs

Orch. Hit

Vla.

12

Perc.

E. Gtr.

E. Bass

Vla.

13

Perc.

E. Gtr.

E. Bass

Vla.

14

Perc.

E. Gtr.

E. Bass

Vla.

15

Perc. E. Gtr. E. Bass Vla.

16

Perc. E. Gtr. E. Bass Vla.

17

Perc. E. Gtr. E. Bass Vla.

18

Perc. E. Gtr. E. Bass Vla.

19

Perc. E. Gtr. E. Bass Vla.

20

Perc. E. Gtr. E. Bass Vla.

21

Perc. E. Gtr. E. Bass Vla.

22

Perc. E. Gtr. E. Bass Vla.

23

Perc. E. Gtr. E. Bass Vla.

24

Perc. E. Gtr. E. Bass Vla.

25

Perc. E. Gtr. E. Bass Vla.

26

Perc. E. Gtr. E. Bass Vla.

27

Perc. E. Gtr. E. Bass Vla.

28

Perc. E. Gtr. E. Bass Vla.

29

Perc. E. Gtr. E. Bass Vla.

30

Perc. E. Gtr. E. Bass Vla.

31

Perc. E. Gtr. E. Bass Vla.

32

Perc. E. Gtr. E. Bass Vla.

33

Perc. E. Gtr. E. Bass Vla.

34

Perc. E. Gtr. E. Bass Vla.

35

Perc. E. Gtr. E. Bass Vla.

36

Perc.

E. Gtr.

E. Bass

Vla.

37

Perc.

E. Gtr.

E. Bass

Vla.

38

Perc.

E. Gtr.

E. Bass

Vla.

39

Perc. E. Gtr. E. Bass Vla.

40

Perc. E. Gtr. E. Bass Vla.

41

Perc. E. Gtr. E. Bass Vla.

42

Perc. E. Gtr. E. Bass Vla.

43

Perc. E. Gtr. E. Bass Vla.

44

Perc. E. Gtr. E. Bass Vla.

45

Perc. E. Gtr. E. Bass Vla.

46

Perc. E. Gtr. E. Bass Vla.

47

Perc. E. Gtr. E. Bass Vla.

48

Perc. E. Gtr. E. Bass Vla.

49

Perc. E. Gtr. E. Bass Vla.

50

Perc. E. Gtr. E. Bass Vla.

51

Perc. E. Gtr. E. Bass Vla.

52

Perc. E. Gtr. E. Bass Vla.

53

Perc. E. Gtr. E. Bass Vla.

54

Perc. E. Gtr. E. Bass Vla.

55

Perc. E. Gtr. E. Bass Vla.

56

Perc. E. Gtr. E. Bass Vla.

57

Perc.

E. Gtr.

E. Bass

Vla.

58

Perc.

E. Gtr.

E. Bass

Vla.

59

61

63

65

67

Perc.

E. Gtr.

E. Bass

Tape Smp. Brs

Orch. Hit

Vla.

68

Perc.

E. Bass

Tape Smp. Brs

Orch. Hit

69

70

71

Perc.

E. Gtr.

E. Bass

Tape Smp. Brs

Orch. Hit

Vla.

72

Perc.

E. Gtr.

E. Bass

Tape Smp. Brs

Orch. Hit

Vla.

73

74

75

Perc.

E. Gtr.

E. Bass

Tape Smp. Brs

Orch. Hit

Vla.

76

Perc.

E. Gtr.

E. Bass

Tape Smp. Brs

Orch. Hit

Vla.

77

Perc. E. Gtr. E. Bass Vla.

78

Perc. E. Gtr. E. Bass Vla.

79

Perc. E. Gtr. E. Bass Vla.

80

Perc. E. Gtr. E. Bass Vla.

81

Perc. E. Gtr. E. Bass Vla.

82

Perc. E. Gtr. E. Bass Vla.

83

Perc. E. Gtr. E. Bass Vla.

84

Perc. E. Gtr. E. Bass Vla.

85

Perc. E. Gtr. E. Bass Vla.

86

Perc. E. Gtr. E. Bass Vla.

87

Perc. E. Gtr. E. Bass Vla.

88

Perc. E. Gtr. E. Bass Vla.

89

Perc. E. Gtr. E. Bass Vla.

90

Perc. E. Gtr. E. Bass Vla.

91

Perc. E. Gtr. E. Bass Vla.

92

94

96

98

100

Perc.

E. Gtr.

E. Bass

Tape Smp. Brs

Orch. Hit

Vla.

101

6 6 6

Perc.

E. Bass

Tape Smp. Brs

Orch. Hit

102

103

104

105

106

107

108

Perc.

E. Gtr.

E. Bass

Tape Smp. Brs

Orch. Hit

Vla.

109

Perc.

E. Gtr.

E. Bass

Tape Smp. Brs

Orch. Hit

Vla.

Percussion

♩ = 123,999992

V.S.

V.S.

62

65

68

69

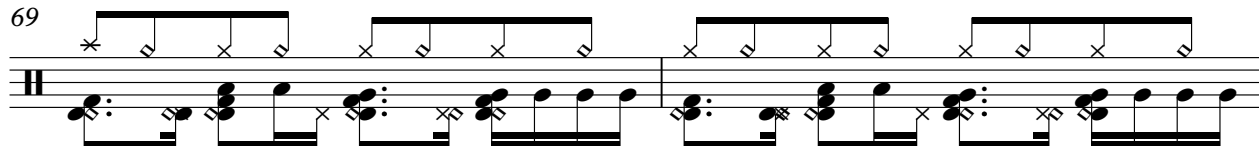

71

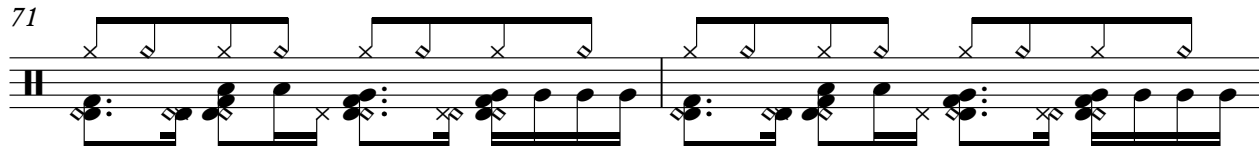

73

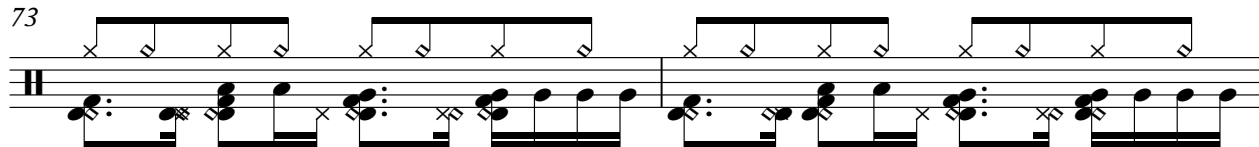

75

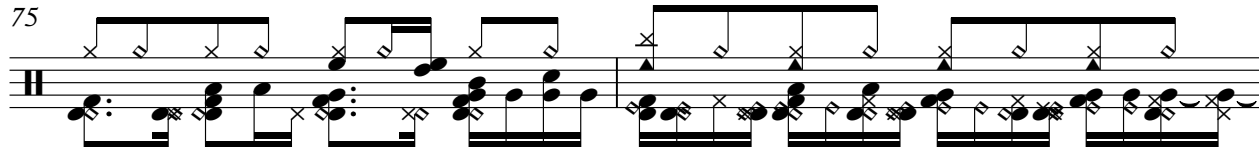

77

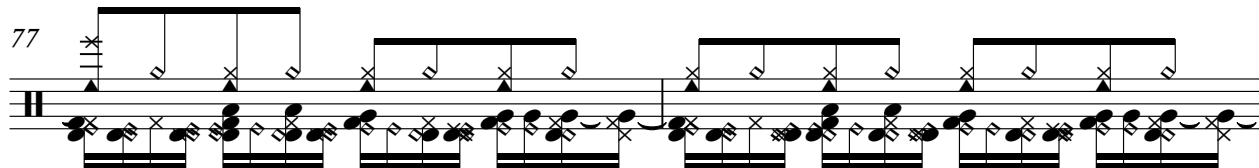

79

81

83

85

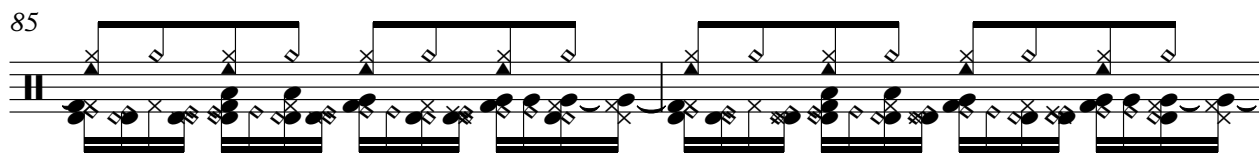

87

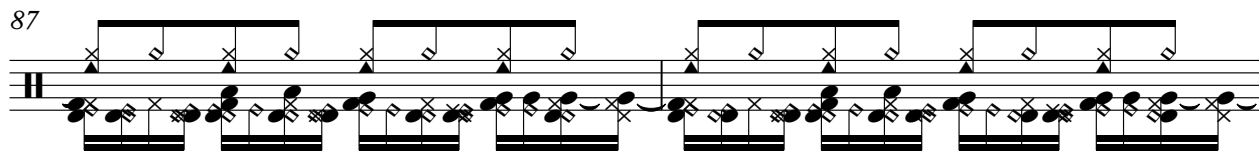

89

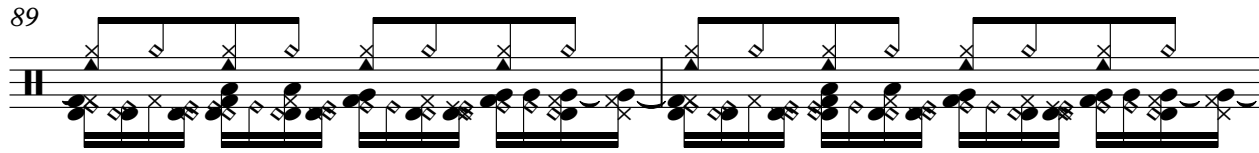

91

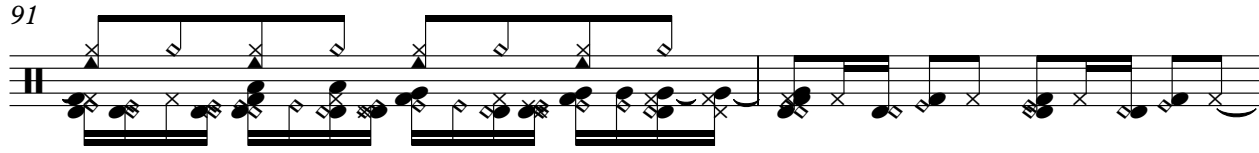

93

96

99

101

6 6 6

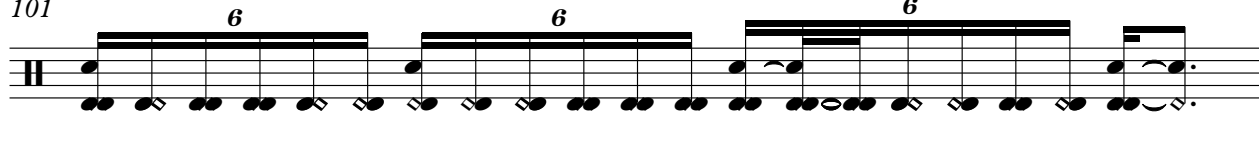

102

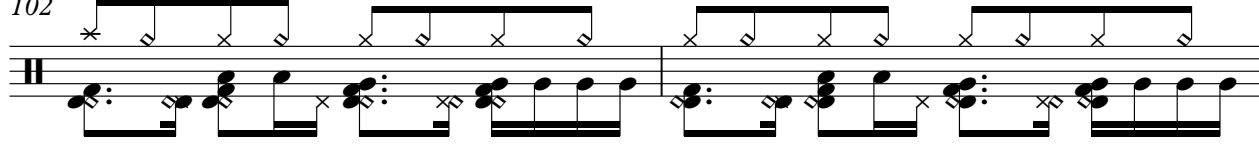

V.S.

6

Percussion

104

106

108

Electric Guitar

♩ = 123,999992

5

7

10

13

16

19

22

24

26

V.S.

Electric Guitar

29

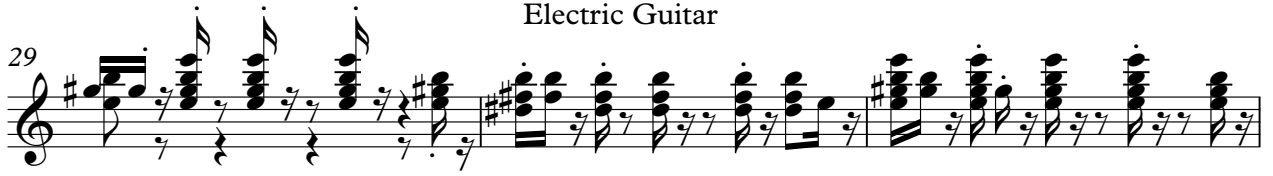

32

34

36

39

41

43

46

49

52

54

56

59

66

70

72

74

76

79

82

85

87

89

92

99

103

105

108

Electric Bass

♩ = 123,999992

V.S.

29

32

35

38

41

44

46

49

51

54

57

61

68

72

75

78

81

83

85

87

V.S.

90

94

101

105

108

Tape Sampler Keyboard [Brass]

♩ = 123,999992

4

7

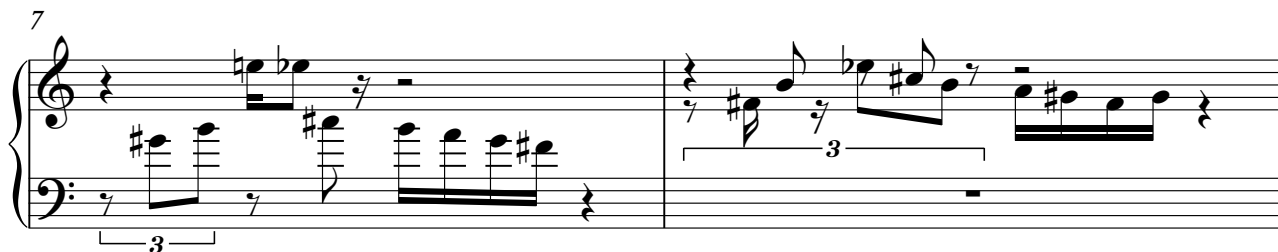

9

11

55

Tape Sampler Keyboard [Brass]

Orchestra Hit

♩ = 123,999992

4

7

9

12

55

68

71

73

75

23

100

102

105

107

109

Pad 1 (New Age)

♩ = 123,999992

58

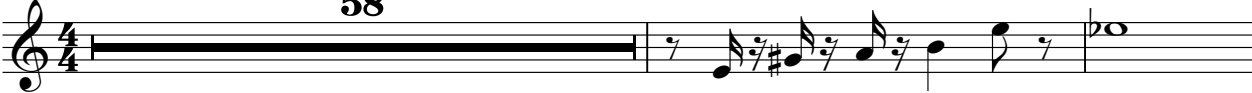

61

65

25

92

96

98

10

Viola

♩ = 123,999992

8

17

26

34

42

51

60

66

2

Viola

69

78

87

96

103

108
