

Araketu - Sempre Sera

♩ = 122,999969

alto sax

std drums

piano

bass

strings

♩ = 122,999969

5

piano

bass

8

piano

bass

12

piano

bass

16

piano

bass

20

piano

bass

24

piano

bass

28

piano

bass

32

piano

bass

36

piano

bass

40

std drums

piano

bass

43

std drums

piano

bass

strings

45

std drums

piano

bass

strings

46

std drums

piano

bass

strings

48

std drums

piano

bass

strings

50

std drums

piano

bass

strings

51

std drums

piano

bass

strings

53

std drums

piano

bass

strings

54

std drums

piano

bass

strings

56

std drums

piano

bass

strings

57

std drums

piano

bass

strings

58

alto sax

std drums

piano

bass

strings

60

alto sax

std drums

piano

bass

61

alto sax

std drums

piano

bass

63

alto sax

std drums

piano

bass

65

alto sax

std drums

piano

bass

66

alto sax

std drums

piano

bass

67

alto sax

std drums

piano

bass

68

std drums

piano

bass

69

std drums

piano

bass

70

std drums

piano

bass

71

std drums

piano

bass

72

std drums

piano

bass

74

std drums

piano

bass

75

std drums

piano

bass

77

std drums

piano

bass

78

std drums

piano

bass

79

std drums

piano

bass

80

std drums

piano

bass

82

std drums

piano

bass

strings

84

alto sax

std drums

piano

bass

strings

85

alto sax

std drums

piano

bass

strings

86

alto sax

std drums

piano

bass

strings

88

std drums

piano

bass

strings

89

std drums

piano

bass

strings

90

alto sax

std drums

piano

bass

strings

91

alto sax
std drums
piano
bass
strings

93

std drums
piano
bass
strings

94

std drums

piano

bass

strings

96

std drums

piano

bass

strings

98

std drums

piano

bass

strings

99

std drums

piano

bass

strings

100

std drums

piano

bass

strings

101

std drums

piano

bass

strings

102

std drums

piano

bass

strings

104

std drums

piano

bass

strings

105

std drums

piano

bass

strings

106

std drums

piano

bass

strings

107

std drums

piano

bass

strings

109

std drums

piano

bass

strings

110

std drums

piano

bass

strings

112

std drums

piano

bass

strings

114

std drums

piano

bass

strings

Araketu - Sempre Sera

alto sax

♩ = 122,999969

57

61

66

16

86

3

25

Araketu - Sempre Sera

std drums

♩ = 122,999969

41

44

46

48

50

52

54

56

58

60

V.S.

82

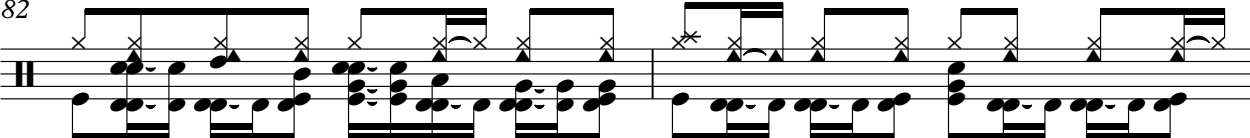

84

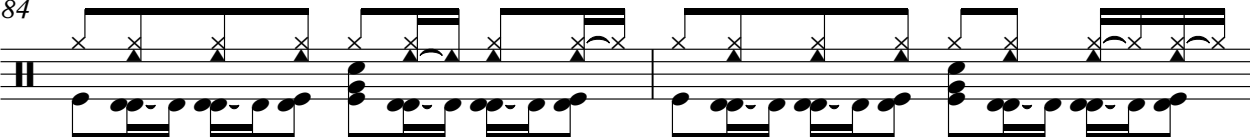

86

88

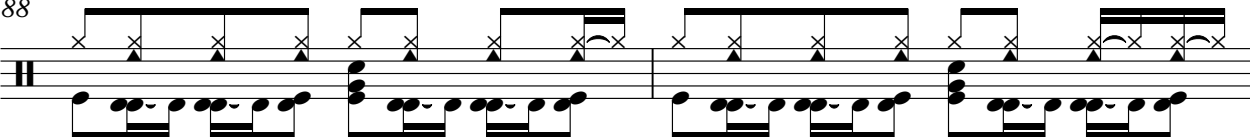

90

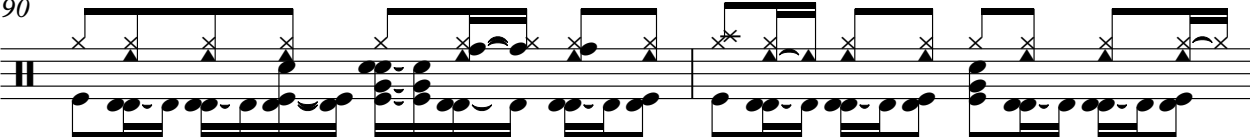

92

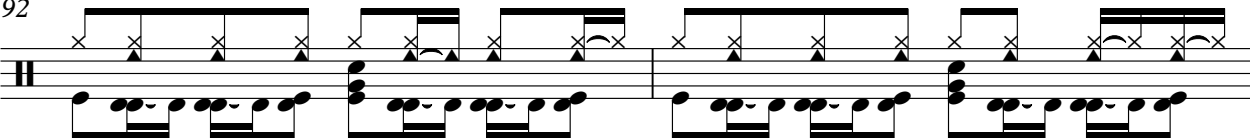

94

96

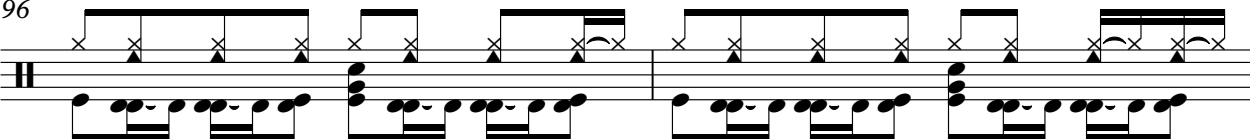

98

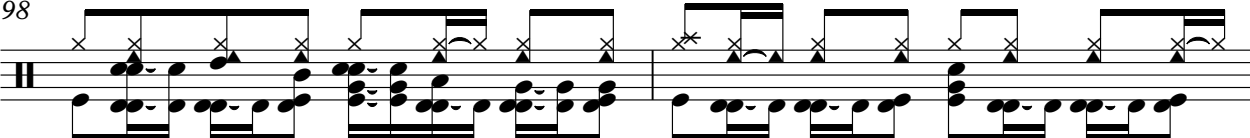

100

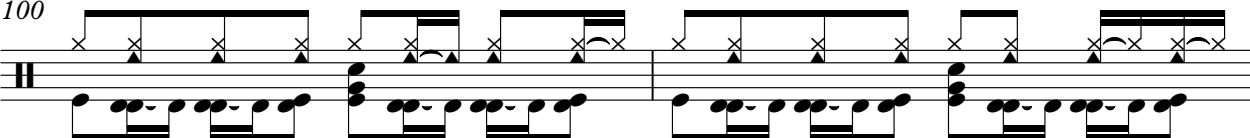

V.S.

102

104

106

108

110

112

114

piano

Araketu - Sempre Sera

♩ = 122,999969

5

8

12

17

22

V.S.

27

32

37

42

46

49

52

55

59

62

65

68

70

72

76

79

82

86

89

92

95

99

102

105

V.S.

108

111

113

Araketu - Sempre Sera

bass

♩ = 122,999969

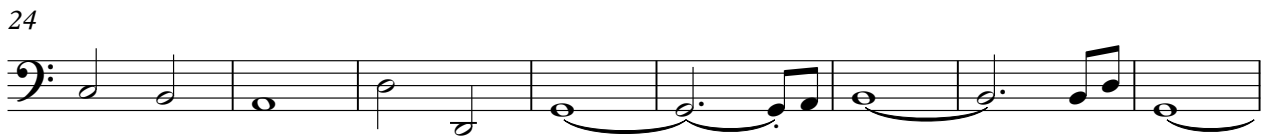

V.S.

101

105

109

112

Araketu - Sempre Sera

strings

♩ = 122,999969

42

47

54

59

24

88

94

99

105

110

114