

Araketu - Sina

0.0"
1.1,00
Studio Araketu@gmail.com.br - http://studiovirtualmidi.cjb.net - Tel:(31)3352

♩ = 125,000000

pan flute

trumpet

standard

gt. clean

gt. clean

gt. clean

bass finger

brass

synth str. 1

♩ = 125,000000

standard

gt. clean

7

studiovirtual@ig.com.br

9

<http://studiovirtualmidi.cjb.net>

Tel:(31)37524

synth str. 1

10

standard

gt. clean

gt. clean

bass finger

synth str. 1

12

standard

gt. clean

gt. clean

bass finger

synth str. 1

13

trumpet

standard

gt. clean

gt. clean

bass finger

brass

synth str. 1

Detailed description of the musical score: The score is for measures 13 through 16. The key signature is one sharp (F#) and the time signature is 4/4. The trumpet part (measures 13-16) features a melodic line with eighth and quarter notes. The standard guitar part (measures 13-16) is a rhythmic accompaniment with eighth notes and rests, marked with 'x' for muted notes. The first clean guitar part (measures 13-16) plays chords, primarily triads and dyads. The second clean guitar part (measures 13-16) plays a melodic line with eighth notes and rests. The bass finger part (measures 13-16) plays a bass line with eighth and quarter notes. The brass part (measures 13-16) plays a melodic line with eighth and quarter notes. The synth strings part (measures 13-16) plays a sustained chord, indicated by a long horizontal line.

14

trumpet

standard

gt. clean

bass finger

brass

synth str. 1

15

trumpet

standard

gt. clean

bass finger

brass

synth str. 1

16

trumpet

standard

gt. clean

bass finger

brass

synth str. 1

17

trumpet

standard

gt. clean

bass finger

brass

synth str. 1

18

trumpet

standard

gt. clean

bass finger

brass

synth str. 1

19

trumpet

standard

gt. clean

bass finger

brass

synth str. 1

20

trumpet

standard

gt. clean

bass finger

brass

synth str. 1

21

standard

gt. clean

bass finger

synth str. 1

22

standard

gt. clean

bass finger

synth str. 1

23

standard

gt. clean

bass finger

synth str. 1

24

standard

gt. clean

bass finger

synth str. 1

25

standard

gt. clean

bass finger

synth str. 1

26

standard

gt. clean

bass finger

synth str. 1

27

standard

gt. clean

bass finger

synth str. 1

28

standard

gt. clean

bass finger

synth str. 1

29

standard

gt. clean

bass finger

synth str. 1

30

standard

gt. clean

bass finger

synth str. 1

31

standard

gt. clean

bass finger

synth str. 1

32

standard

gt. clean

bass finger

synth str. 1

33

standard

gt. clean

bass finger

synth str. 1

34

standard

gt. clean

bass finger

synth str. 1

35

standard

gt. clean

bass finger

synth str. 1

37

standard

gt. clean

bass finger

synth str. 1

38

standard

gt. clean

bass finger

synth str. 1

39

standard

gt. clean

gt. clean

gt. clean

bass finger

synth str. 1

40

standard

gt. clean

gt. clean

gt. clean

bass finger

synth str. 1

41

standard

gt. clean

gt. clean

bass finger

synth str. 1

42

standard

gt. clean

bass finger

synth str. 1

43

pan flute

standard

gt. clean

bass finger

synth str. 1

44

pan flute

trumpet

standard

gt. clean

bass finger

brass

synth str. 1

45

pan flute

trumpet

standard

gt. clean

bass finger

brass

synth str. 1

1. **pan flute**: Treble clef, 7/8 time signature. Notes: quarter rest, eighth note G4, eighth note A4, quarter note B4, quarter note C5, quarter rest.
2. **trumpet**: Treble clef, key signature of one sharp (F#). Rest.
3. **standard**: Treble clef, key signature of one sharp. Rhythmic notation with 'x' marks for muted notes.
4. **gt. clean**: Treble clef, key signature of one sharp. Chords: F#m (quarter), F#m (quarter), F#m (quarter), F#m (quarter), F#m (quarter), F#m (quarter), F#m (quarter), F#m (quarter).
5. **bass finger**: Bass clef. Notes: quarter note G2, quarter note A2, quarter note B2, quarter note C3, quarter note D3, quarter note E3, quarter note F3.
6. **brass**: Treble clef, key signature of one sharp. Rest.
7. **synth str. 1**: Treble clef, key signature of one sharp. Rest.

46

pan flute

trumpet

standard

gt. clean

bass finger

brass

synth str. 1

Detailed description of the musical score: The score is for measures 46-49. The pan flute part (treble clef) starts with a whole rest in measure 46, then plays a melodic line in measures 47-49: G4 (quarter), A4 (quarter), B4 (quarter), C5 (quarter), B4 (quarter), A4 (quarter), G4 (quarter), F#4 (quarter), E4 (quarter), D4 (half). The trumpet part (treble clef) has whole rests in measures 46-49. The standard part (soprano clef) has a rhythmic pattern of eighth notes with 'x' marks: G4 (quarter), A4 (quarter), B4 (quarter), C5 (quarter), B4 (quarter), A4 (quarter), G4 (quarter), F#4 (quarter), E4 (quarter), D4 (half). The guitar clean part (treble clef) has a chordal accompaniment: G4 (quarter), A4 (quarter), B4 (quarter), C5 (quarter), B4 (quarter), A4 (quarter), G4 (quarter), F#4 (quarter), E4 (quarter), D4 (half). The bass finger part (bass clef) has a simple bass line: G2 (quarter), A2 (quarter), B2 (quarter), C3 (quarter), B2 (quarter), A2 (quarter), G2 (quarter), F#2 (quarter), E2 (quarter), D2 (half). The brass part (treble clef) has whole rests in measures 46-49. The synth str. 1 part (treble clef) has a sustained chord: G4 (quarter), A4 (quarter), B4 (quarter), C5 (quarter), B4 (quarter), A4 (quarter), G4 (quarter), F#4 (quarter), E4 (quarter), D4 (half).

47

pan flute

trumpet

standard

gt. clean

bass finger

brass

synth str. 1

48

pan flute

standard

gt. clean

bass finger

synth str. 1

49

pan flute

standard

gt. clean

bass finger

synth str. 1

50

pan flute

standard

gt. clean

bass finger

synth str. 1

51

pan flute

standard

gt. clean

bass finger

synth str. 1

52

pan flute

trumpet

standard

gt. clean

bass finger

brass

synth str. 1

53

pan flute

trumpet

standard

gt. clean

bass finger

brass

synth str. 1

55

pan flute

trumpet

standard

gt. clean

bass finger

brass

synth str. 1

56

pan flute

standard

gt. clean

bass finger

synth str. 1

57

pan flute

standard

gt. clean

bass finger

synth str. 1

58

pan flute

standard

gt. clean

bass finger

synth str. 1

59

trumpet

standard

gt. clean

gt. clean

bass finger

brass

synth str. 1

60

trumpet

standard

gt. clean

bass finger

brass

synth str. 1

61

trumpet

standard

gt. clean

bass finger

brass

synth str. 1

62

trumpet

standard

gt. clean

bass finger

brass

synth str. 1

63

trumpet

standard

gt. clean

bass finger

brass

synth str. 1

64

trumpet

standard

gt. clean

bass finger

brass

synth str. 1

65

trumpet

standard

gt. clean

bass finger

brass

synth str. 1

66

trumpet

standard

gt. clean

bass finger

brass

synth str. 1

67

standard

gt. clean

bass finger

synth str. 1

68

standard

gt. clean

bass finger

synth str. 1

69

standard

gt. clean

bass finger

synth str. 1

70

standard

gt. clean

bass finger

synth str. 1

3

71

standard

gt. clean

bass finger

synth str. 1

3

72

standard

gt. clean

bass finger

synth str. 1

73

standard

gt. clean

bass finger

synth str. 1

74

standard

gt. clean

bass finger

synth str. 1

75

standard

gt. clean

bass finger

synth str. 1

76

standard

gt. clean

bass finger

synth str. 1

77

standard

gt. clean

bass finger

synth str. 1

78

standard

gt. clean

bass finger

synth str. 1

79

standard

gt. clean

bass finger

synth str. 1

80

standard

gt. clean

bass finger

synth str. 1

81

standard

gt. clean

bass finger

synth str. 1

83

standard

gt. clean

bass finger

synth str. 1

Standard guitar staff: Treble clef, 2/4 time signature. Measure 83 contains a complex sequence of notes with many 'x' marks above them, indicating muted notes. Measure 84 continues this sequence. Clean guitar staff: Treble clef, 2/4 time signature. Measure 83 contains a melodic line with a double bar line. Measure 84 continues this line. Bass finger staff: Bass clef, 2/4 time signature. Measure 83 contains a simple bass line. Measure 84 continues this line. Synth str. 1 staff: Treble clef, 2/4 time signature. Measure 83 contains a single note 'd' on the first staff. Measure 84 contains a single note 'd' on the first staff.

84

standard

gt. clean

bass finger

synth str. 1

Standard guitar staff: Treble clef, 2/4 time signature. Measure 84 contains a complex sequence of notes with many 'x' marks above them, indicating muted notes. Measure 85 continues this sequence. Clean guitar staff: Treble clef, 2/4 time signature. Measure 84 contains a melodic line with a double bar line. Measure 85 continues this line. Bass finger staff: Bass clef, 2/4 time signature. Measure 84 contains a simple bass line. Measure 85 continues this line. Synth str. 1 staff: Treble clef, 2/4 time signature. Measure 84 contains a single note 'd' on the first staff. Measure 85 contains a single note 'd' on the first staff.

85

standard

gt. clean

gt. clean

gt. clean

bass finger

synth str. 1

86

standard

gt. clean

gt. clean

gt. clean

bass finger

synth str. 1

87

standard

gt. clean

gt. clean

bass finger

synth str. 1

88

standard

gt. clean

bass finger

synth str. 1

89

pan flute

standard

gt. clean

bass finger

synth str. 1

90

pan flute

trumpet

standard

gt. clean

bass finger

brass

synth str. 1

91

pan flute

trumpet

standard

gt. clean

bass finger

brass

synth str. 1

92

pan flute

trumpet

standard

gt. clean

bass finger

brass

synth str. 1

Detailed description of the musical score for measures 92-95:

93

pan flute

trumpet

standard

gt. clean

bass finger

brass

synth str. 1

94

pan flute

standard

gt. clean

bass finger

synth str. 1

95

pan flute

standard

gt. clean

bass finger

synth str. 1

96

pan flute

standard

gt. clean

bass finger

synth str. 1

97

trumpet

standard

gt. clean

bass finger

brass

synth str. 1

98

trumpet

standard

gt. clean

bass finger

brass

synth str. 1

99

trumpet

standard

gt. clean

bass finger

brass

synth str. 1

100

trumpet

standard

gt. clean

bass finger

brass

synth str. 1

101

trumpet

standard

gt. clean

bass finger

brass

synth str. 1

102

trumpet

standard

gt. clean

bass finger

brass

synth str. 1

103

trumpet

standard

gt. clean

bass finger

brass

synth str. 1

104

trumpet

standard

gt. clean

bass finger

brass

synth str. 1

105

pan flute

standard

gt. clean

bass finger

synth str. 1

106

pan flute

trumpet

standard

gt. clean

bass finger

brass

synth str. 1

107

pan flute

trumpet

standard

gt. clean

bass finger

brass

synth str. 1

108

pan flute

trumpet

standard

gt. clean

bass finger

brass

synth str. 1

109

pan flute

trumpet

standard

gt. clean

bass finger

brass

synth str. 1

110

pan flute

standard

gt. clean

bass finger

synth str. 1

111

pan flute

standard

gt. clean

bass finger

synth str. 1

112

pan flute

standard

gt. clean

bass finger

synth str. 1

113

trumpet

standard

gt. clean

gt. clean

bass finger

brass

synth str. 1

114

trumpet

standard

gt. clean

bass finger

brass

synth str. 1

115

trumpet

standard

gt. clean

bass finger

brass

synth str. 1

116

trumpet

standard

gt. clean

bass finger

brass

synth str. 1

117

trumpet

standard

gt. clean

bass finger

brass

synth str. 1

118

trumpet

standard

gt. clean

bass finger

brass

synth str. 1

119

trumpet

standard

gt. clean

bass finger

brass

synth str. 1

120

trumpet

standard

gt. clean

bass finger

brass

synth str. 1

121

bass finger

pan flute

Araketu - Sina

♩ = 125,000000

10 30

43

46

50

53

57 30

90

93

96 8

2

pan flute

105

108

111

10

Araketu - Sina

trumpet

$\text{♩} = 125,000000$

10

14

17

20

23

47

55

60

63

66

91

3

trumpet

97

102

108

114

117

120

Araketu - Sina

standard

♩ = 125,000000

7

11

13

15

17

19

21

23

25

V.S.

2

standard

27

29

31

33

35

37

39

41

43

45

47

49

51

53

55

57

59

61

63

65

V.S.

67

69

71

73

75

77

79

81

83

85

87

89

91

93

95

97

99

101

103

105

V.S.

107

109

111

113

115

117

119

Araketu - Sina

gt. clean

♩ = 125,000000

3 3 4

12

16

19

22

25

28

31

34

37

V.S.

70

73

76

79

82

85

88

91

94

97

102

106

109

112

115

118

120

gt. clean

Araketu - Sina

♩ = 125,000000

6

12

26

40

44

86

36

gt. clean

Araketu - Sina

♩ = 125,000000

13

40

85

87

Araketu - Sina

bass finger

♩ = 125,000000

6

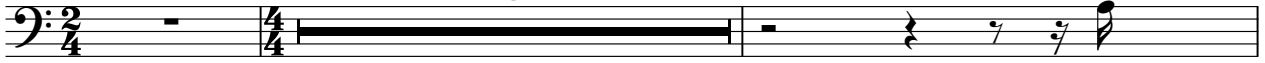

studiovirtual@ig.com.br

9

<http://studiovirtualmidi.cjb.net> Tel:(31)37544

12

15

19

23

27

31

35

39

V.S.

43

47

51

55

59

63

67

71

75

79

83

86

90

94

98

103

108

112

116

119

brass

Araketu - Sina

$\text{♩} = 125,000000$

10

14

17

20

23

47

4

54

3

59

62

65

91

98

103

109

114

117

119

Araketu - Sina

synth str. 1

$\text{♩} = 125,000000$

7

13

21

29

37

45

54

62

70

78

V.S.

86

94

100

105

114

118
