

# Araketu - Telefona

♩ = 100,000000

Trombone

Percussion

Dulcimer

5-string Electric Bass

FM Synth

Tape Sampler Keyboard [Brass]

ClavedePrata 0xx.34.268.5855  
ClavedePrata 0xx.34.268.5855

3

Tbn.

Perc.

Dulc.

E. Bass

FM

Tape Smp. Brs

4

Tbn.

Perc.

Dulc.

E. Bass

FM

Tape Smp. Brs

Clav. Part 268.5855

6

7

9

Tbn.

Perc.

Dulc.

E. Bass

FM  
Clayton Pata 268.5855

Tape Smp. Brs

33

3

11

Perc.

Dulc.

E. Bass

FM

13

Perc. Dulc. E. Bass FM

15

Perc. Dulc. E. Bass FM

Clayton Pate 268.5855

17

Perc. Dulc. E. Bass FM

19

Perc. Dulc. E. Bass FM

21

Tbn.

Perc.

Dulc.

E. Bass

FM

Tape Smp. Brs

22

Tbn.

Perc.

Dulc.

E. Bass

FM

Tape Smp. Brs

24

Tbn.

Perc.

Dulc.

E. Bass

FM

Tape Smp. Brs

26

Tbn.

Perc.

Dulc.

E. Bass

FM

Tape Smp. Brs

28

Tbn.

Perc.

Dulc.

E. Bass

FM

Tape Smp. Brs

Double bar line

30

Tbn.

Perc.

Dulc.

E. Bass

FM

Tape Smp. Brs

Clayton 268 #55

32

Tbn.

Perc.

Dulc.

E. Bass

FM

Tape Smp. Brs

34

Tbn.

Perc.

Dulc.

E. Bass

FM

Tape Smp. Brs

36

Tbn.

Perc.

Dulc.

E. Bass

FM

Tape Smp. Brs

38

Tbn.

Perc.

Dulc.

E. Bass

FM

Tape Smp. Brs

39

Tbn.

Perc.

Dulc.

E. Bass

FM

Tape Smp. Brs

40

Tbn.

Perc.

Dulc.

E. Bass

FM

Tape Smp. Brs

42

Tbn.

Perc.

Dulc.

E. Bass

FM

Tape Smp. Brs

43

Tbn.

Perc.

Dulc.

E. Bass

FM

Tape Smp. Brs

45

47

49

Perc.

Dulc.

E. Bass

FM

51

Perc.

Dulc.

E. Bass

FM

53

Perc. Dulc. E. Bass FM

55

Perc. Dulc. E. Bass FM

57

Tbn.

Perc.

Dulc.

E. Bass

FM

Tape Smp. Brs

Double bar line

58

Tbn.

Perc.

Dulc.

E. Bass

FM

Tape Smp. Brs

60

Tbn.

Perc.

Dulc.

E. Bass

FM

Tape Smp. Brs

62

Tbn.

Perc.

Dulc.

E. Bass

FM

Tape Smp. Brs

64

Tbn.

Perc.

Dulc.

E. Bass

FM

Tape Smp. Brs

66

Tbn.

Perc.

Dulc.

E. Bass

FM

Tape Smp. Brs

68

Tbn.

Perc.

Dulc.

E. Bass

FM

Tape Smp. Brs

70

Tbn.

Perc.

Dulc.

E. Bass

FM

Tape Smp. Brs

72

Tbn.

Perc.

Dulc.

E. Bass

FM

Tape Smp. Brs

74

Perc.

76

Perc.

78

Perc.

80

Tbn.

Perc.

E. Bass

FM

Tape Smp. Brs

82

Tbn.

Perc.

Dulc.

E. Bass

FM

Tape Smp. Brs

84

Tbn.

Perc.

Dulc.

E. Bass

FM

Tape Smp. Brs

86

Tbn.

Perc.

Dulc.

E. Bass

FM

Tape Smp. Brs

88

Tbn.

Perc.

Dulc.

E. Bass

FM

Tape Smp. Brs

90

Tbn.

Perc.

Dulc.

E. Bass

FM

Tape Smp. Brs

91

Tbn.

Perc.

Dulc.

E. Bass

FM

Tape Smp. Brs

92

Tbn.

Perc.

Dulc.

E. Bass

FM

Tape Smp. Brs

94

Tbn.

Perc.

Dulc.

E. Bass

FM

Tape Smp. Brs

95

Tbn.

Perc.

Dulc.

E. Bass

FM

Tape Smp. Brs

96

Tbn.

Perc.

Dulc.

E. Bass

FM

Tape Smp. Brs

97

Tbn.

Perc.

Dulc.

E. Bass

FM

Tape Smp. Brs

98

Trombone

94

97

# Araketu - Telefona

## Percussion

♩ = 100,000000

3

5

7

9

11

13

15

17

19

ClavedePrata 0xx.34.268.5855

V.S.

Percussion

21

23

25

27

29

31

33

35

37

39

41

43

45

47

49

51

53

55

57

59

61

63

65

67

69

71

73

75

77

79

81

83

85

87

89

91

93

95

97

98

6

6

# Araketu - Telefona

Dulcimer

♩ = 100,000000

ClavedePrata 0xx.34.268.5855  
ClavedePrata 0xx.34.268.5855

V.S.

61

64

67

70

73

83

86

89

92

95

5-string Electric Bass

Araketu - Telefona

♩ = 100,000000

6

10

14

18

22

26

30

34

38

ClavedePrata 0xx.34.268.5855  
ClavedePrata 0xx.34.268.5855

V.S.

42

46

50

54

58

62

66

70

74

84

88

92

96

98

♩ = 100,000000

ClavdePrata 0xx.34.268.5855

6

ClavdePrata 0xx.34.268.5855

12

ClavdePrata 0xx.34.268.5855

17

22

27

ClavdePrata 0xx.34.268.5855

ClavdePrata 0xx.34.268.5855  
ClavdePrata 0xx.34.268.5855

V.S.

63

68

73

84

89

94

98

Tape Sampler Keyboard [Brass] Araketu - Telefona

♩ = 100,000000

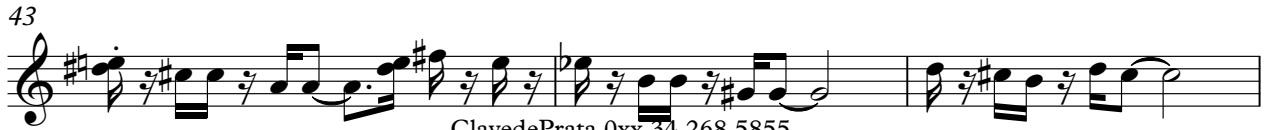

ClavedePrata 0xx.34.268.5855  
ClavedePrata 0xx.34.268.5855

V.S.

Tape Sampler Keyboard [Brass]

46 **11**

59

63

67

72 **7**

82

87

90 **3**

93 **3**

96 **3**

98

