

Archer Tasmine - sleep st

♩ = 104,000015

Lead Vox

Clarinet in B♭

Drums

Percussion

AcousGuit

Kora

Bass

Fretless Electric Bass

Choir Aah

Soprano

Piano

Electric Piano

Elec Orga

Percussive Organ

Elec Orga

Percussive Organ

Synth Pad

FX 6 (Goblins)

♩ = 104,000015

Pad

FX 7 (Echoes)

5

Cl.

Kora

FX 6

FX 7

8

Cl.
Kora
E. Piano
FX 6
FX 7

11

Cl.
Kora
E. Bass
E. Piano
FX 6
FX 7

13

Cl.
Perc.
Kora
E. Bass
E. Piano

15

Cl.
Perc.
Kora
E. Bass
E. Piano
FX 6

17

Cl.
Perc.
Kora
E. Bass
E. Piano
FX 6

19

Cl.
Perc.
Kora
E. Bass
E. Piano

21

Cl.

Perc.

Kora

E. Bass

E. Piano

23

Cl.

Perc.

Kora

E. Bass

E. Piano

25

Cl.
Perc.
Kora
E. Bass
E. Piano

27

Cl.
Perc.
Kora
E. Bass
E. Piano

29

Cl.

Perc.

Kora

E. Bass

E. Piano

31

Cl.

Perc.

Kora

E. Bass

E. Piano

FX 7

33

Cl.
Perc.
Kora
E. Bass
E. Piano
FX 7

35

Cl.
Perc.
Kora
E. Bass
E. Piano
FX 7

37

Cl.
Perc.
Kora
E. Bass
E. Piano
FX 7

39

Cl.
Perc.
Kora
E. Bass
E. Piano
FX 6
FX 7

41

Cl.
Perc.
Kora
E. Bass
E. Piano
FX 6
FX 7

43

Cl.
Perc.
Kora
E. Bass
E. Piano
FX 6
FX 7

45

Cl.
Perc.
Kora
E. Bass
E. Piano
FX 6
FX 7

47

Cl.
Perc.
Kora
E. Bass
E. Piano
FX 6
FX 7

48

Cl.

Perc.

Kora

E. Bass

E. Piano

FX 6

FX 7

50

Perc.

Kora

E. Bass

S.

E. Piano

Perc. Organ

FX 6

FX 7

52

Perc.

Kora

E. Bass

S.

E. Piano

Perc. Organ

FX 7

54

56

58

Cl.

Perc.

Kora

E. Bass

E. Piano

FX 7

60

Cl.

Perc.

Kora

E. Bass

E. Piano

FX 7

62

Cl.
Perc.
Kora
E. Bass
E. Piano
FX 7

64

Cl.
Perc.
Kora
E. Bass
E. Piano
FX 7

66

Cl.
Perc.
Kora
E. Bass
E. Piano
Perc. Organ
FX 6
FX 7

68

Cl.
Perc.
Kora
E. Bass
E. Piano
Perc. Organ
FX 6

70

Cl.
Perc.
Kora
E. Bass
E. Piano
Perc. Organ
FX 6

72

Cl.
Perc.
Kora
E. Bass
E. Piano
Perc. Organ
FX 6

74

Cl.

Perc.

Kora

E. Bass

E. Piano

Perc. Organ

FX 6

76 ³

Cl.

Perc.

Kora

E. Bass

E. Piano

Perc. Organ

FX 6

78

Cl.

Perc.

Kora

E. Bass

E. Piano

Perc. Organ

FX 6

FX 7

80

Cl.
Perc.
Kora
E. Bass
E. Piano
FX 6
FX 7

82

Cl.
Perc.
Kora
E. Bass
E. Piano
FX 6
FX 7

84

Cl.

Perc.

Kora

E. Bass

E. Piano

Perc. Organ

FX 6

FX 7

86

Cl.

Perc.

Kora

E. Bass

E. Piano

Perc. Organ

FX 6

FX 7

88

Cl.

Perc.

Kora

E. Bass

E. Piano

Perc. Organ

FX 6

FX 7

90

Cl.

Perc.

Kora

E. Bass

E. Piano

Perc. Organ

FX 6

FX 7

92

Cl.

Perc.

Kora

E. Bass

E. Piano

Perc. Organ

FX 6

FX 7

94

Cl.

Perc.

Kora

E. Bass

E. Piano

Perc. Organ

FX 6

FX 7

96

Cl.

Perc.

Kora

E. Bass

E. Piano

Perc. Organ

FX 6

FX 7

98

Cl.

Perc.

Kora

E. Bass

E. Piano

Perc. Organ

FX 6

FX 7

100

Cl.

Perc.

Kora

E. Bass

E. Piano

Perc. Organ

FX 6

FX 7

102

Perc.

Kora

E. Bass

E. Piano

Perc. Organ

FX 6

FX 7

104

Perc.

Kora

E. Bass

E. Piano

Perc. Organ

FX 6

FX 7

106 Perc.  33

Kora 

E. Bass 

E. Piano 

Perc. Organ 

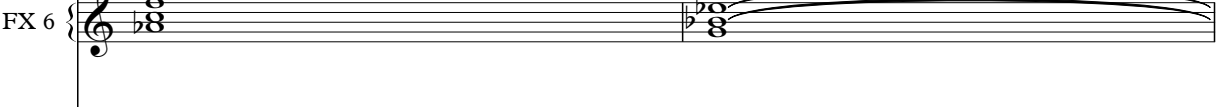
FX 6 

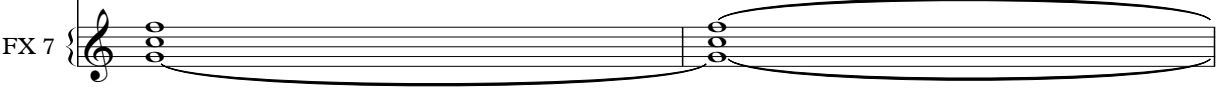
FX 7 

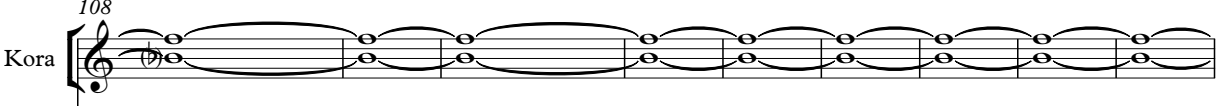
108 Kora 

E. Piano 

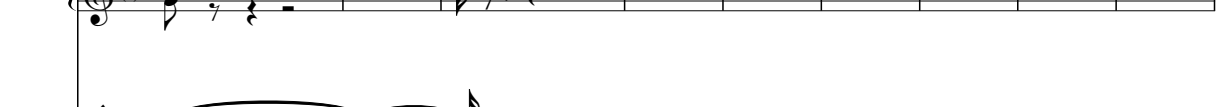
FX 6 

FX 7 

117 Kora 

128 Kora 

138 Cl. 

149
Cl. 

160
Cl. 

171
Cl. 

182
Cl. 

193
Cl. 

204
Cl. 

215
Cl. 

226
Cl. 

237
Cl. 

248
Cl. 

259
Cl. 

270
Cl. 

281
Cl. 

292
Cl. 

303
Cl. 

314
Cl. 

325
Cl. 

334
Cl. 

Archer Tasmine - sleep st

Clarinet in B \flat

$\text{♩} = 104,000015$
Lead Vox

V.S.

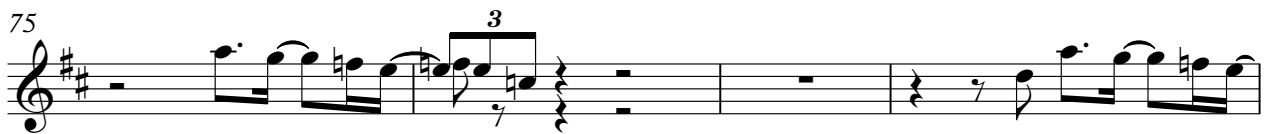
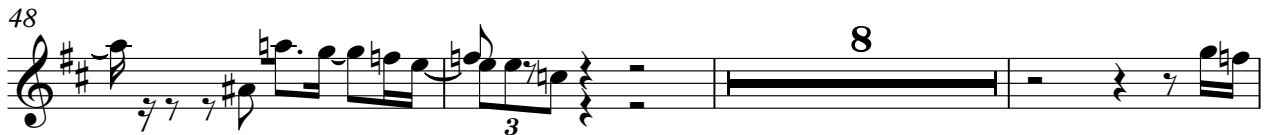

Clarinet in B \flat

87

92

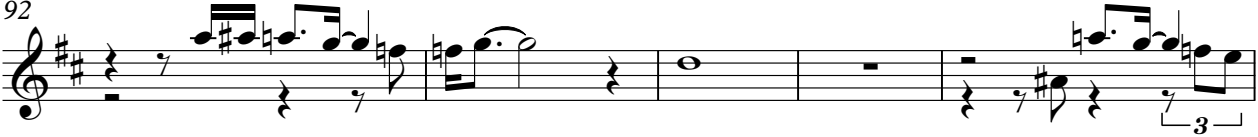

97

100

242

Archer Tasmine - sleep st

Percussion

♩ = 104,000015

Drums

12

14

15

16

17

18

19

20

21

22

V.S.

23

24

25

26

27

28

29

30

31

32

33

34

35

36

37

38

39

40

41

42

V.S.

43

44

45

46

47

48

49

50

51

52

53

54

55

56

57

58

59

60

61

62

V.S.

63

64

65

66

67

68

69

70

71

72

73

74

75

76

77

78

79

80

81

82

V.S.

83

84

85

86

87

88

89

90

91

92

93

94

95

96

97

98

99

100

101

102

V.S.

10

Percussion

103

104

105

106

107

235

♩ = 104,000015

AcousGuit

5

8

11

14

16

18

20

22

24

V.S.

26

28

30

32

34

36

38

40

42

44

46

48

50

53

56

59

61

63

65

67

V.S.

69

71

73

75

77

79

81

83

85

87

89

91

93

95

97

99

101

103

105

107

V.S.

6

Kora

114

123

129

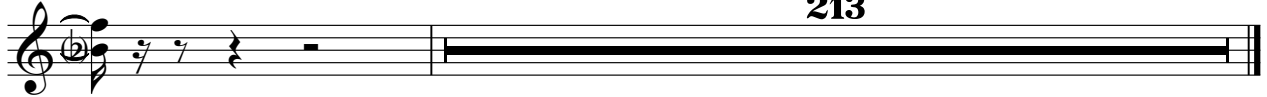

Fretless Electric Bass

Archer Tasmine - sleep st

♩ = 104,000015

Bass

11

17

22

25

28

31

35

38

41

44

V.S.

80

82

85

87

90

92

95

97

100

102

4

Fretless Electric Bass

105

107

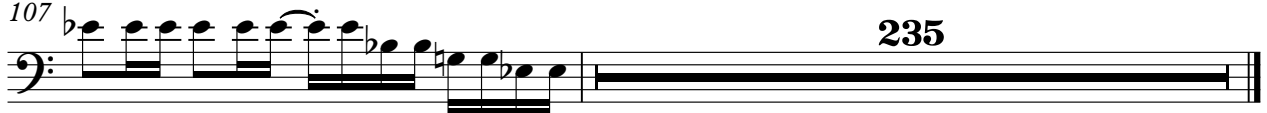

Soprano

Archer Tasmine - sleep st

♩ = 104,000015

Choir Aah

50

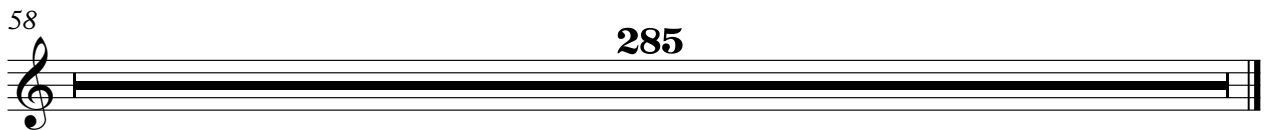

Archer Tasmine - sleep st

Electric Piano

♩ = 104,000015

Piano

9

15

22

28

34

40

V.S.

46

53

60

66

72

78

84

90

95

101

106

233

Percussive Organ

Archer Tasmine - sleep st

♩ = 104,000015
Elec Orga

50

53 32

87

92

97

101

105

107 235

Detailed description of the musical score: The score is written for a Percussive Organ in 4/4 time. It begins with a tempo marking of quarter note = 104,000015 and the instrument name 'Elec Orga'. The first staff starts at measure 50 and ends with a double bar line. The second staff starts at measure 53 and ends with a double bar line. The third staff starts at measure 87. The fourth staff starts at measure 92. The fifth staff starts at measure 97. The sixth staff starts at measure 101. The seventh staff starts at measure 105. The eighth staff starts at measure 107 and ends with a double bar line and the number 235. The music features various rhythmic patterns, including eighth and sixteenth notes, and rests.

Archer Tasmine - sleep st

Percussive Organ

♩ = 104,000015

Elec Orga

66

FX 6 (Goblins)

Archer Tasmine - sleep st

♩ = 104,000015
Synth Pad

10

19

47

69

78

87

95

103

109

FX 7 (Echoes)

Archer Tasmine - sleep st

♩ = 104,000015
Pad

8 19

32

39

47

55

62 12

79

87

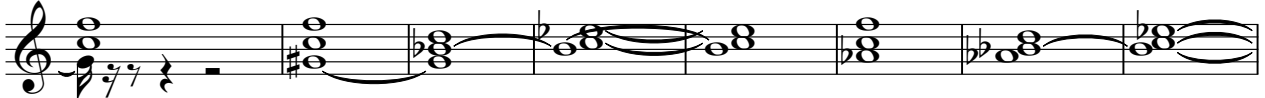

95

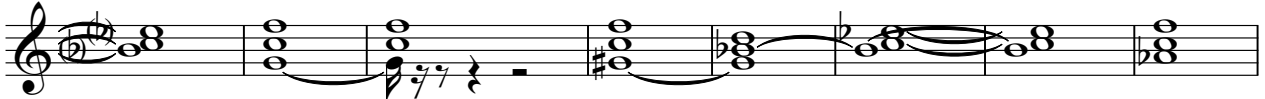

103

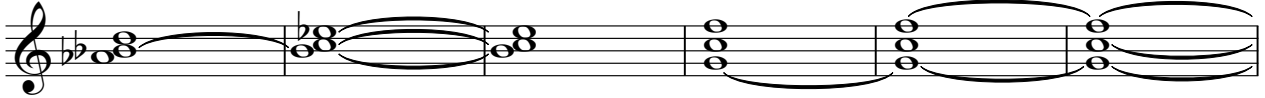

109

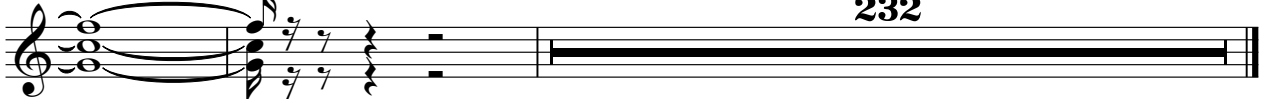

232