

Aretha Franklin - A natural woman

♩ = 55,999977

Horn in F

Percussion

Vibraphone

Acoustic Bass

Electric Piano

Electric Piano

Synth Brass

Tape Sampler Keyboard [Strings]

Tape Sampler Keyboard [Strings]

♩ = 55,999977

Synth Strings

Solo

Look out on the morning rain, I used to feel so in

(C) 1994 Tune 1000 Corporation ;Screen-Gems-EMI Music Inc. Int'l Rights Secured.

6

Hn.

Perc.

Vib.

A. Bass

E. Piano

Tape Smp. Str

Tape Smp. Str

Syn. Str.

Solo

spired. Awaken new had to face on the day, God, in a new feel so

10

Hn.

Perc.

Vib.

A. Bass

Tape Smp. Str

Tape Smp. Str

Syn. Str.

Solo

tired. Birthday in you, my few aso unind; but you're key to my peace of mind.

14

Hn.

Perc.

Vib.

A. Bass

E. Piano

Syn. Br.

Tape Smp. Str

Tape Smp. Str

Syn. Str.

Solo

'Caysu make me feel, you make me feel, you make me feel like a nat u ral

18

Perc.

Vib.

A. Bass

E. Piano

Tape Smp. Str

Tape Smp. Str

Syn. Str.

Solo

woman, wom an. When s yul was the los t and, you me along to

22

Hn.

Perc.

Vib.

A. Bass

Tape Smp. Str.

Tape Smp. Str.

Syn. Str.

Solo

claim it. I did know just how wrong the your kiss helped me name

26

Hn.

Perc.

Vib.

A. Bass

Tape Smp. Str.

Tape Smp. Str.

Syn. Str.

Solo

it. No damn long until you're in for, and if that's a happy day to do more.

30

Hn.

Perc.

Vib.

A. Bass

E. Piano

Syn. Br.

Tape Smp. Str

Tape Smp. Str

Syn. Str.

Solo

'Causau make me feel, you makme feel, you makeme feel like a nat u ral

34

Perc.

Vib.

A. Bass

E. Piano

Tape Smp. Str

Tape Smp. Str

Syn. Str.

Solo

woman, woman. Oh ba byghan've donetomey hystone tome. Ymakeme feel so

38

Perc.

Vib.
goodside, goodside. And I just wan nabe, wan na be close to you make me feel soa

A. Bass

E. Piano

Tape Smp. Str

Tape Smp. Str

Syn. Str.

Solo

42

Hn.

Perc.

Vib.
live. You make me feel, you make me feel, you make me feel like a nat u ral

A. Bass

E. Piano

Syn. Br.

Tape Smp. Str

Tape Smp. Str

Syn. Str.

Solo

46

Hn.

Perc.

Vib.

wom an. You make me feel, you make me feel, you make me feel like a nat u ral

A. Bass

E. Piano

Syn. Br.

Tape Smp. Str

Tape Smp. Str

Syn. Str.

Solo

50

Hn.

Perc.

Vib.

woman. Youmakene feel, you make me feel, you make me feel like a nat u ral

A. Bass

E. Piano

Syn. Br.

Tape Smp. Str

Tape Smp. Str

Syn. Str.

Solo

54

Hn.

Perc.

Vib.

wom an. You make me feel, you makeme feel, you make me feel

A. Bass

E. Piano

Syn. Br.

Tape Smp. Str

Tape Smp. Str

Syn. Str.

Solo

57

Hn.

Perc.

Vib.

like a nat u ral wom an.

A. Bass

E. Piano

Syn. Br.

Tape Smp. Str

Tape Smp. Str

Syn. Str.

Solo

Horn in F

Aretha Franklin - A natural woman

♩ = 55,999977

6 4 3

16 3 6 4

31 3 10 3 3

45 2 3 2 3

52 3

56 3 2

(C) 1994 Tune 1000 Corporation ;Screen-Gems-EMI Music Inc. Int'l Rights Secured.

Aretha Franklin - A natural woman

Percussion

♩ = 55,999977

2

7

12

16

21

26

30

34

39

43

(C) 1993 Tune 1000 Corporation; Screen-Gems-EMI Music Inc. Int'l Rights Secured.

V.S.

2

Percussion

47

51

55

Aretha Franklin - A natural woman

Vibraphone

♩ = 55,999977

2
3

6
3

10

14
3

18
3

22

26

30
3

34
3

38
3

Look out on the morning train, I used to feel so in
spired. And then I new had to face another day, God, I made me so
tired. For each day in you, my life was so kind; but you're like to my peace of mind.
'Cause you make me feel, you make me feel, you make me feel like a nat u ral
woman, woman. When my soul was the lost soul, you came along to
claim it. I didn't know just what was wrong with me, but you kiss helped to name
it. Now I'm so grateful and happy in for, and if I make you happy, I need to do more.
'Cause you make me feel, you make me feel, you make me feel like a nat u ral
woman, woman. Oh baby, you've done something to me. You make me feel so
good side (guitar) Tune 1000 And for more just see Green-Graze, EMV Music Int'l Rights Sec you make feel soa

V.S.

2

Vibraphone

42

live. Youmakne feel, yomakne feel, yomaknefeel like a nat u ral

46

woman. Youmakne feel, yomakne feel, yomaknefeel like a nat u ral

50

woman. Youmakne feel, yomakne feel, yomaknefeel like a nat u ral

54

wom an. Youmakeme feel, youmakeme feel, youmakeme feel

57

like a nat u ral wom an.

Aretha Franklin - A natural woman

Acoustic Bass

♩ = 55,999977

8

14

19

26

32

37

42

47

52

(C) 1994 Tune 1000 Corporation ;Screen-Gems-EMI Music Inc. Int'l Rights Secured.

V.S.

2

Acoustic Bass

56

Electric Piano

Aretha Franklin - A natural woman

♩ = 55,999977

3

7

51

(C) 1994 Tune 1000 Corporation ;Screen-Gems-EMI Music Inc. Int'l Rights Secured.

Electric Piano

Aretha Franklin - A natural woman

♩ = 55,999977

13

13

18

10

10

32

36

(C) 1994 Tune 1000 Corporation ;Screen-Gems-EMI Music Inc. Int'l Rights Secured.

42

48

54

Synth Brass

Aretha Franklin - A natural woman

♩ = 55,999977

14 14

32

10 2

48

2

54

2

(C) 1994 Tune 1000 Corporation ;Screen-Gems-EMI Music Inc. Int'l Rights Secured.

Tape Sampler Keyboard [Strings] Aretha Franklin - A natural woman

♩ = 55,999977

5

9

12

17

21

24

27

30

(C) 1994 Tune 1000 Corporation ;Screen-Gems-EMI Music Inc. Int'l Rights Secured.

2

Tape Sampler Keyboard [Strings]

35

45

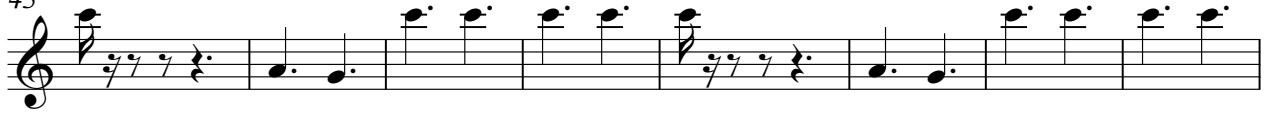

53

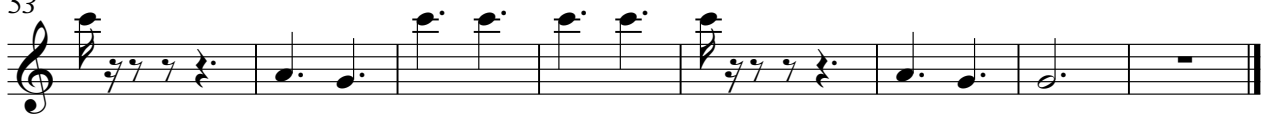

Tape Sampler Keyboard [Strings] Aretha Franklin - A natural woman

♩ = 55,999977

5

9

12

19

22

25

6

6

(C) 1994 Tune 1000 Corporation ;Screen-Gems-EMI Music Inc. Int'l Rights Secured.

V.S.

28

6

35

45

53

Synth Strings

Aretha Franklin - A natural woman

♩ = 55,999977

5

9

12

18

21

24

27

30

(C) 1994 Tune 1000 Corporation ;Screen-Gems-EMI Music Inc. Int'l Rights Secured.

2

Synth Strings

35

45

53

Aretha Franklin - A natural woman

Solo

♩ = 55,999977

6

10

16

21

26

31

35

38

41

(c) 1994 Tune 1080 Corporation Screen-Gems-EMI Music Inc. Int'l Rights Secured

V.S.

2

Solo

45

49

53

56
