

Aretha Franklin - Think

♩ = 122,001808

6

#Bassdrum

#Clsd.Hih

#Tmbourin

A.Piano

Fing.Bass

#Rtr.Orga

Vocal-Lin

8

#Bassdrum

#Clsd.Hih

#Tmbourin

A.Piano

Fing.Bass

#Rtr.Orga

Vocal-Lin

10

#Snare 1

#Bassdrum

#Clsd.Hih

#Snare

#Tmbourin

A.Piano

Fing.Bass

#Rtr.Orga

Vocal-Lin

Brass Sec

Trumpets

Alto Sax

6

6

6

6

11 ♩ = 129,004242

12

#Snare 1

#Bassdrum

#Clsd.Hih

#Snare

#Tmbourin

A.Piano

Fing.Bass

#Rtr.Orga

Vocal-Lin

#Muted Gt

Barit.Sax

13

#Snare 1

#Bassdrum

#Clsd.Hih

#Snare

#Tmbourin

A.Piano

Fing.Bass

#Rtr.Orga

Vocal-Lin

#Muted Gt

Barit.Sax

14

#Snare 1

#Bassdrum

#Clsd.Hih

#Snare

#Tmbourin

A.Piano

Fing.Bass

#Rtr.Orga

Vocal-Lin

#Muted Gt

15

#Snare 1

#Bassdrum

#Clsd.Hih

#Snare

#Tmbourin

A.Piano

Fing.Bass

#Rtr.Orga

Vocal-Lin

#Muted Gt

16

#Snare 1

#Bassdrum

#Clsd.Hih

#Snare

#Tmbourin

A.Piano

Fing.Bass

#Rtr.Orga

Vocal-Lin

#Muted Gt

17

#Snare 1

#Bassdrum

#Clsd.Hih

#Snare

#Tmbourin

A.Piano

Fing.Bass

#Rtr.Orga

Vocal-Lin

#Muted Gt

18

#Snare 1

#Bassdrum

#Clsd.Hih

#Snare

#Tmbourin

A.Piano

Fing.Bass

#Rtr.Orga

Vocal-Lin

#Muted Gt

3

19

#Snare 1

#Bassdrum

#Clsd.Hih

#Snare

#Tmbourin

A.Piano

Fing.Bass

#Rtr.Orga

Vocal-Lin

#Muted Gt

20

#Snare 1

#Bassdrum

#Clsd.Hih

#Snare

#Tmbourin

A.Piano

Fing.Bass

#Rtr.Orga

Vocal-Lin

#Muted Gt

21

#Snare 1

#Bassdrum

#Clsd.Hih

#Snare

#Tmbourin

A.Piano

Fing.Bass

#Rtr.Orga

Vocal-Lin

#Muted Gt

22

#Snare 1

#Bassdrum

#Clsd.Hih

#Snare

#Tmbourin

A.Piano

Fing.Bass

#Rtr.Orga

Vocal-Lin

#Muted Gt

Barit.Sax

23

- #Snare 1**: A single snare drum hit at the start of measure 23, followed by a rest.
- #Bassdrum**: A steady quarter-note bass drum pattern.
- #Clsd.Hih**: Closed hi-hat playing a consistent eighth-note pattern.
- #Snare**: A second snare drum hit at the start of measure 23, followed by a rest.
- #Tmbourin**: A tambourine playing a rhythmic eighth-note pattern.

The melodic section includes:

- A.Piano**: Piano accompaniment with chords and single notes.
- Fing. Bass**: Fingered bass line with eighth-note patterns.
- #Rtr.Orga**: Rhythmic organ accompaniment with chords.
- #Muted Gt**: Muted guitar playing a rhythmic eighth-note pattern.
- Barit.Sax**: Baritone saxophone with a few notes at the beginning of measure 23.

24

#Snare 1

#Bassdrum

#Clsd.Hih

#Snare

#Tmbourin

A.Piano

Fing.Bass

#Rtr.Orga

Vocal-Lin

#Muted Gt

Barit.Sax

25

- #Snare 1**: A single snare drum hit at the start of measure 25, followed by a rest.
- #Bassdrum**: A steady quarter-note bass drum pattern.
- #Clsd.Hih**: A closed hi-hat pattern with 'x' marks indicating hits.
- #Snare**: A second snare drum hit at the start of measure 25, followed by a rest.
- #Tmbourin**: A melodic line on a tambourin, consisting of eighth-note runs.

The melodic section includes:

- A.Piano**: Piano accompaniment with chords and melodic fragments.
- Fing.Bass**: Fingered bass line with eighth-note patterns.
- #Rtr.Orga**: Organ accompaniment with chords and melodic lines.
- Vocal-Lin**: Vocal line with lyrics and melodic phrases.
- #Muted Gt**: Muted guitar accompaniment with eighth-note patterns.
- Barit.Sax**: Baritone saxophone line, mostly resting.

26

#Snare 1

#Bassdrum

#Clsd.Hih

#Snare

#Tmbourin

A.Piano

Fing.Bass

#Rtr.Orga

Vocal-Lin

#Muted Gt

Barit.Sax

27

#Snare 1

#Bassdrum

#Clsd.Hih

#Open Hih

#Snare

#Tmbourin

A.Piano

Fing.Bass

#Rtr.Orga

Vocal-Lin

#Muted Gt

Brass Sec

Trumpets

Alto Sax

28

#Snare 1

#Bassdrum

#Clsd.Hih

#Open Hih

#Snare

#Tmbourin

A.Piano

Fing.Bass

#Rtr.Orga

Vocal-Lin

#Muted Gt

Brass Sec

Trumpets

Alto Sax

29

#Snare 1

#Bassdrum

#Clsd.Hih

#Open Hih

#Snare

#Tmbourin

A.Piano

Fing.Bass

#Rtr.Orga

Vocal-Lin

#Muted Gt

Brass Sec

Trumpets

Alto Sax

30

#Snare 1

#Bassdrum

#Clsd.Hih

#Open Hih

#Snare

#Tmbourin

A.Piano

Fing.Bass

#Rtr.Orga

Vocal-Lin

#Muted Gt

Brass Sec

Trumpets

Alto Sax

31

32

#Snare 1

#Bassdrum

#Clsd.Hih

#Open Hih

#Snare

#Tmbourin

A.Piano

Fing.Bass

#Rtr.Orga

Vocal-Lin

#Muted Gt

Brass Sec

Trumpets

Alto Sax

33

#Snare 1

#Bassdrum

#Clsd.Hih

#Open Hih

#Snare

#Tmbourin

A.Piano

Fing.Bass

#Rtr.Orga

Vocal-Lin

#Muted Gt

Brass Sec

Trumpets

Alto Sax

34

#Snare 1

#Bassdrum

#Clsd.Hih

#Open Hih

#Snare

#Tmbourin

A.Piano

Fing.Bass

#Rtr.Orga

Vocal-Lin

#Muted Gt

Brass Sec

Trumpets

Alto Sax

35

#Snare 1

#Bassdrum

#Clsd.Hih

#Open Hih

#Snare

#Tmbourin

A.Piano

Fing.Bass

#Rtr.Orga

Vocal-Lin

#Muted Gt

Brass Sec

Trumpets

Barit.Sax

Alto Sax

36

#Snare 1

#Bassdrum

#Clsd.Hih

#Open Hih

#Snare

#Tmbourin

A.Piano

Fing.Bass

#Rtr.Orga

Vocal-Lin

#Muted Gt

Brass Sec

Trumpets

Alto Sax

37

#Snare 1

#Bassdrum

#Clsd.Hih

#Open Hih

#Snare

#Tmbourin

A.Piano

Fing.Bass

#Rtr.Orga

Vocal-Lin

#Muted Gt

Alto Sax

38

#Snare 1

#Bassdrum

#Clsd.Hih

#Snare

#Tmbourin

A.Piano

Fing.Bass

#Rtr.Orga

Vocal-Lin

#Muted Gt

Barit.Sax

39

#Snare 1

#Bassdrum

#Clsd.Hih

#Snare

#Tmbourin

A.Piano

Fing.Bass

#Rtr.Orga

Vocal-Lin

#Muted Gt

40

#Snare 1

#Bassdrum

#Clsd.Hih

#Snare

#Tmbourin

A.Piano

Fing.Bass

#Rtr.Orga

Vocal-Lin

#Muted Gt

Alto Sax

41

#Snare 1

#Bassdrum

#Clsd.Hih

#Open Hih

#Snare

#Tmbourin

A.Piano

Fing.Bass

#Rtr.Orga

Vocal-Lin

#Muted Gt

Alto Sax

42

#Snare 1

#Bassdrum

#Clsd.Hih

#Open Hih

#Snare

#Tmbourin

A.Piano

Fing.Bass

#Rtr.Orga

Vocal-Lin

#Muted Gt

Alto Sax

43

#Snare 1

#Bassdrum

#Clsd.Hih

#Snare

#Tmbourin

A.Piano

Fing.Bass

#Rtr.Orga

Vocal-Lin

#Muted Gt

44

#Snare 1

#Bassdrum

#Clsd.Hih

#Snare

#Tmbourin

A.Piano

Fing.Bass

#Rtr.Orga

Vocal-Lin

#Muted Gt

45

#Snare 1

#Bassdrum

#Clsd.Hih

#Open Hih

#Snare

#Tmbourin

A.Piano

Fing.Bass

#Rtr.Orga

Vocal-Lin

#Muted Gt

46

#Snare 1

#Bassdrum

#Clsd.Hih

#Open Hih

#Snare

#Tmbourin

A.Piano

Fing.Bass

Vocal-Lin

#Muted Gt

Alto Sax

47

#Snare 1

#Bassdrum

#Clsd.Hih

#Snare

#Tmbourin

A.Piano

Fing.Bass

#Rtr.Orga

Vocal-Lin

#Muted Gt

48

#Snare 1

#Bassdrum

#Clsd.Hih

#Snare

#Tmbourin

A.Piano

Fing.Bass

Vocal-Lin

#Muted Gt

Alto Sax

49

#Snare 1

#Bassdrum

#Clsd.Hih

#Open Hih

#Snare

#Tmbourin

A.Piano

Fing.Bass

#Rtr.Orga

Vocal-Lin

#Muted Gt

Alto Sax

50

#Snare 1

#Bassdrum

#Clsd.Hih

#Open Hih

#Snare

#Tmbourin

A.Piano

Fing.Bass

#Rtr.Orga

Vocal-Lin

#Muted Gt

Alto Sax

51

#Snare 1

#Bassdrum

#Clsd.Hih

#Snare

#Tmbourin

A.Piano

Fing.Bass

#Rtr.Orga

Vocal-Lin

#Muted Gt

Alto Sax

52

#Snare 1

#Bassdrum

#Clsd.Hih

#Snare

#Tmbourin

A.Piano

Fing.Bass

#Rtr.Orga

Vocal-Lin

#Muted Gt

Alto Sax

53

#Snare 1

#Bassdrum

#Clsd.Hih

#Open Hih

#Snare

#Tmbourin

A.Piano

Fing.Bass

#Rtr.Orga

Vocal-Lin

#Muted Gt

Brass Sec

Trumpets

Barit.Sax

Alto Sax

55

#Snare 1

#Bassdrum

#Clsd.Hih

#Open Hih

#Snare

#Tmbourin

A.Piano

Fing.Bass

#Rtr.Orga

Vocal-Lin

#Muted Gt

Brass Sec

Trumpets

Barit.Sax

Alto Sax

56

#Snare 1

#Bassdrum

#Clsd.Hih

#Open Hih

#Snare

#Tmbourin

A.Piano

Fing.Bass

#Rtr.Orga

Vocal-Lin

#Muted Gt

Brass Sec

Trumpets

Barit.Sax

Alto Sax

57

#Snare 1

#Bassdrum

#Clsd.Hih

#Open Hih

#Crsh.Cmb

#Snare

#Tmbourin

A.Piano

Fing.Bass

#Rtr.Orga

Vocal-Lin

#Muted Gt

Brass Sec

Trumpets

Alto Sax

58

#Snare 1

#Bassdrum

#Clsd.Hih

#Open Hih

#Snare

#Tmbourin

A.Piano

Fing.Bass

#Rtr.Orga

Vocal-Lin

#Muted Gt

59

#Snare 1

#Bassdrum

#Clsd.Hih

#Open Hih

#Snare

#Tmbourin

A.Piano

Fing.Bass

#Rtr.Orga

Vocal-Lin

#Muted Gt

60

#Snare 1

#Bassdrum

#Clsd.Hih

#Snare

#Tmbourin

A.Piano

Fing.Bass

#Rtr.Orga

Vocal-Lin

#Muted Gt

61

The musical score for page 61 consists of the following parts:

- #Snare 1**: A single snare drum part with a pattern of quarter notes and rests.
- #Bassdrum**: A bass drum part with a steady quarter-note pulse.
- #Clsd.Hih**: Closed hi-hat part with a pattern of quarter notes and rests.
- #Open Hih**: Open hi-hat part with a pattern of quarter notes and rests.
- #Snare**: A second snare drum part with a pattern of quarter notes and rests.
- #Tmbourin**: A tambourin part with a steady quarter-note pulse.
- A.Piano**: Piano accompaniment with a complex rhythmic pattern of chords and notes.
- Fing.Bass**: Fingered bass line with a steady quarter-note pulse.
- #Rtr.Orga**: Rhythm organ part with a steady quarter-note pulse.
- Vocal-Lin**: Vocal line with a melodic phrase.
- #Muted Gt**: Muted guitar part with a steady quarter-note pulse.
- Brass Sec**: Brass section part with a steady quarter-note pulse.
- Trumpets**: Trumpet part with a steady quarter-note pulse.
- Alto Sax**: Alto saxophone part with a steady quarter-note pulse.

62

#Snare 1

#Bassdrum

#Clsd.Hih

#Open Hih

#Snare

#Tmbourin

A.Piano

Fing.Bass

#Rtr.Orga

Vocal-Lin

#Muted Gt

Brass Sec

Trumpets

Alto Sax

64

#Snare 1

#Bassdrum

#Clsd.Hih

#Open Hih

#Snare

#Tmbourin

A.Piano

Fing.Bass

#Rtr.Orga

Vocal-Lin

#Muted Gt

Brass Sec

Trumpets

Alto Sax

65

#Snare 1

#Bassdrum

#Clsd.Hih

#Open Hih

#Snare

#Tmbourin

A.Piano

Fing.Bass

#Rtr.Orga

Vocal-Lin

#Muted Gt

Brass Sec

Trumpets

Alto Sax

66

#Snare 1

#Bassdrum

#Clsd.Hih

#Open Hih

#Snare

#Tmbourin

A.Piano

Fing.Bass

#Rtr.Orga

Vocal-Lin

#Muted Gt

Brass Sec

Trumpets

Alto Sax

67

#Snare 1

#Bassdrum

#Clsd.Hih

#Open Hih

#Snare

#Tmbourin

A.Piano

Fing.Bass

#Rtr.Orga

Vocal-Lin

#Muted Gt

Brass Sec

Trumpets

Alto Sax

69

#Snare 1

#Bassdrum

#Clsd.Hih

#Open Hih

#Snare

#Tmbourin

A.Piano

Fing.Bass

#Rtr.Orga

Vocal-Lin

#Muted Gt

Brass Sec

Trumpets

Barit.Sax

Alto Sax

70

- #Snare 1**: Snare drum part with a series of eighth notes and a triplet.
- #Bassdrum**: Bass drum part with a steady eighth-note pattern.
- #Clsd.Hih**: Closed hi-hat part with a pattern of eighth notes and a triplet.
- #Open Hih**: Open hi-hat part with a pattern of eighth notes and a triplet.
- #Snare**: Main snare drum part with a series of eighth notes and a triplet.
- #Tmbourin**: Tambourin part with a series of eighth notes and a triplet.
- A.Piano**: Piano accompaniment with a series of chords and a triplet.
- Fing.Bass**: Fingering for the bass line.
- #Rtr.Orga**: Rhythm organ part with a series of chords and a triplet.
- Vocal-Lin**: Vocal line with a series of notes and a triplet.
- #Muted Gt**: Muted guitar part with a series of eighth notes and a triplet.
- Brass Sec**: Brass section part with a series of notes and a triplet.
- Trumpets**: Trumpets part with a series of notes and a triplet.
- Alto Sax**: Alto saxophone part with a series of notes and a triplet.

71

#Snare 1

#Bassdrum

#Clsd.Hih

#Open Hih

#Snare

#Tmbourin

A.Piano

Fing.Bass

#Rtr.Orga

Vocal-Lin

#Muted Gt

Alto Sax

72

- #Snare 1**: A single snare hit at the start of measure 72, followed by a quarter note rest.
- #Bassdrum**: A steady quarter-note bass drum pattern.
- #Clsd.Hih**: A closed hi-hat pattern with 'x' marks above the staff, indicating hits on the downbeats of each measure.
- #Snare**: A snare drum part with a quarter note on the first beat of measure 72 and a quarter note on the first beat of measure 73.
- #Tmbourin**: A tambourine part with a continuous eighth-note pattern.

The melodic section includes:

- A.Piano**: A piano accompaniment with chords and melodic lines.
- Fing.Bass**: A fingered bass line.
- #Rtr.Orga**: A reed organ part with chords and melodic lines.
- #Muted Gt**: A muted guitar part with a rhythmic pattern.
- Barit.Sax**: A baritone saxophone part with a few notes in measures 74 and 75.

73

- #Snare 1**: A single snare hit at the start of measure 73, followed by a quarter note rest.
- #Bassdrum**: A steady quarter-note bass drum pattern.
- #Clsd.Hih**: Closed hi-hat patterns consisting of eighth notes with 'x' marks above them.
- #Snare**: A second snare hit at the start of measure 73, followed by a quarter note rest.
- #Tmbourin**: A rhythmic pattern of eighth notes.

The melodic section includes:

- A.Piano**: A piano accompaniment with chords and melodic lines.
- Fing.Bass**: A fingered bass line.
- #Rtr.Orga**: A reed organ part with chords and melodic lines.
- Vocal-Lin**: A vocal line with lyrics.
- #Muted Gt**: A muted guitar part with chords and melodic lines.

74

#Snare 1

#Bassdrum

#Clsd.Hih

#Snare

#Tmbourin

A.Piano

Fing.Bass

#Rtr.Orga

Vocal-Lin

#Muted Gt

Alto Sax

75

#Snare 1

#Bassdrum

#Clsd.Hih

#Open Hih

#Snare

#Tmbourin

A.Piano

Fing.Bass

#Rtr.Orga

Vocal-Lin

#Muted Gt

Alto Sax

76

#Snare 1

#Bassdrum

#Clsd.Hih

#Open Hih

#Snare

#Tmbourin

A.Piano

Fing.Bass

#Rtr.Orga

Vocal-Lin

#Muted Gt

Alto Sax

77

- #Snare 1**: A single snare drum hit at the start of measure 77, followed by a half note rest.
- #Bassdrum**: A steady quarter-note bass drum pattern.
- #Clsd.Hih**: Closed hi-hat playing a steady quarter-note pattern.
- #Snare**: A second snare drum hit at the start of measure 77, followed by a half note rest.
- #Tmbourin**: A tambourine playing a steady eighth-note pattern.

The melodic section includes:

- A.Piano**: Treble clef, playing chords with a melodic line. A slur covers measures 77-79.
- Fing. Bass**: Treble clef, playing a bass line with a slur covering measures 77-79.
- #Rtr.Orga**: Treble clef, playing a complex melodic line with a slur covering measures 77-79.
- #Muted Gt**: Treble clef, playing a steady eighth-note pattern.

78

#Snare 1

#Bassdrum

#Clsd.Hih

#Snare

#Tmbourin

A.Piano

Fing.Bass

#Rtr.Orga

Vocal-Lin

#Muted Gt

79

#Snare 1

#Bassdrum

#Clsd.Hih

#Open Hih

#Crsh.Cmb

#Snare

#Tmbourin

A.Piano

Fing.Bass

#Rtr.Orga

Vocal-Lin

#Muted Gt

Brass Sec

Trumpets

Barit.Sax

Alto Sax

81

#Snare 1

#Bassdrum

#Clsd.Hih

#Open Hih

#Snare

#Tmbourin

A.Piano

Fing.Bass

#Rtr.Orga

Vocal-Lin

#Muted Gt

Brass Sec

Trumpets

Barit.Sax

Alto Sax

82

#Snare 1

#Bassdrum

#Clsd.Hih

#Open Hih

#Crsh.Cmb

#Snare

#Tmbourin

A.Piano

Fing.Bass

#Rtr.Orga

Vocal-Lin

#Muted Gt

Brass Sec

Trumpets

Barit.Sax

Alto Sax

83

#Snare 1

#Bassdrum

#Clsd.Hih

#Open Hih

#Crsh.Cmb

#Snare

#Tmbourin

A.Piano

Fing.Bass

#Rtr.Orga

#Muted Gt

Brass Sec

Trumpets

Alto Sax

84

#Snare 1

#Bassdrum

#Clsd.Hih

#Open Hih

#Snare

#Tmbourin

A.Piano

Fing.Bass

#Rtr.Orga

#Muted Gt

85

#Snare 1

#Bassdrum

#Clsd.Hih

#Open Hih

#Snare

#Tmbourin

A.Piano

Fing.Bass

#Rtr.Orga

#Muted Gt

86

#Snare 1

#Bassdrum

#Clsd.Hih

#Open Hih

#Snare

#Tmbourin

A.Piano

Fing.Bass

#Rtr.Orga

#Muted Gt

87

#Snare 1

#Bassdrum

#Clsd.Hih

#Open Hih

#Crsh.Cmb

#Snare

#Tmbourin

A.Piano

Fing.Bass

#Rtr.Orga

#Muted Gt

Brass Sec

Trumpets

Alto Sax

88

#Snare 1

#Bassdrum

#Clsd.Hih

#Open Hih

#Snare

#Tmbourin

A.Piano

Fing.Bass

#Rtr.Orga

#Muted Gt

89

#Snare 1

#Bassdrum

#Clsd.Hih

#Open Hih

#Snare

#Tmbourin

A.Piano

Fing.Bass

#Rtr.Orga

#Muted Gt

90

#Snare 1

#Bassdrum

#Clsd.Hih

#Open Hih

#Snare

#Tmbourin

A.Piano

Fing.Bass

#Rtr.Orga

#Muted Gt

91

#Snare 1

#Bassdrum

#Clsd.Hih

#Open Hih

#Crsh.Cmb

#Snare

#Tmbourin

A.Piano

Fing.Bass

#Rtr.Orga

#Muted Gt

Brass Sec

Trumpets

Alto Sax

92

#Snare 1

#Bassdrum

#Clsd.Hih

#Open Hih

#Crsh.Cmb

#Snare

#Tmbourin

A.Piano

Fing.Bass

#Rtr.Orga

#Muted Gt

93

94

#Snare 1

#Bassdrum

#Clsd.Hih

#Open Hih

#Crsh.Cmb

#Snare

#Tmbourin

A.Piano

Fing.Bass

#Rtr.Orga

#Muted Gt

95

#Snare 1

#Bassdrum

#Clsd.Hih

#Open Hih

#Crsh.Cmb

#Snare

#Tmbourin

A.Piano

Fing.Bass

#Rtr.Orga

#Muted Gt

Brass Sec

Trumpets

Alto Sax

96

#Snare 1

#Bassdrum

#Clsd.Hih

#Open Hih

#Crsh.Cmb

#Snare

#Tmbourin

A.Piano

Fing.Bass

#Rtr.Orga

#Muted Gt

97

#Snare 1

#Bassdrum

#Clsd.Hih

#Open Hih

#Crsh.Cmb

#Snare

#Tmbourin

A.Piano

Fing.Bass

#Rtr.Orga

#Muted Gt

98

#Snare 1

#Bassdrum

#Clsd.Hih

#Open Hih

#Crsh.Cmb

#Snare

#Tmbourin

A.Piano

Fing.Bass

#Rtr.Orga

#Muted Gt

99

#Snare 1

#Bassdrum

#Clsd.Hih

#Open Hih

#Crsh.Cmb

#Snare

#Tmbourin

A.Piano

Fing.Bass

#Rtr.Orga

#Muted Gt

Brass Sec

Trumpets

Alto Sax

100

#Snare 1

#Bassdrum

#Clsd.Hih

#Open Hih

#Crsh.Cmb

#Snare

#Tmbourin

A.Piano

Fing.Bass

#Rtr.Orga

#Muted Gt

101

#Snare 1

#Bassdrum

#Clsd.Hih

#Open Hih

#Crsh.Cmb

#Snare

#Tmbourin

A.Piano

Fing.Bass

#Rtr.Orga

#Muted Gt

102

#Snare 1

#Bassdrum

#Clsd.Hih

#Open Hih

#Crsh.Cmb

#Snare

#Tmbourin

A.Piano

Fing.Bass

#Rtr.Orga

Vocal-Lin

#Muted Gt

Brass Sec

Trumpets

Alto Sax

104

#Snare 1

#Bassdrum

#Clsd.Hih

#Open Hih

#Snare

#Tmbourin

A.Piano

Fing.Bass

#Rtr.Orga

Vocal-Lin

Brass Sec

Trumpets

Alto Sax

#Snare 1

Aretha Franklin - Think

♩ = 122,001808 ♩ = 129,004242

9

14

20

26

31

36

41

47

52

57

V.S.

63

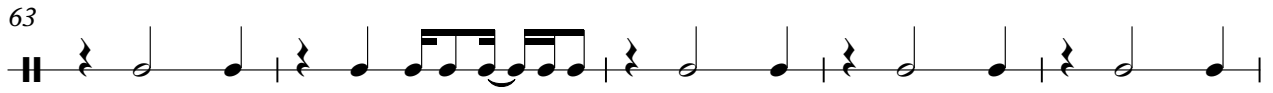

68

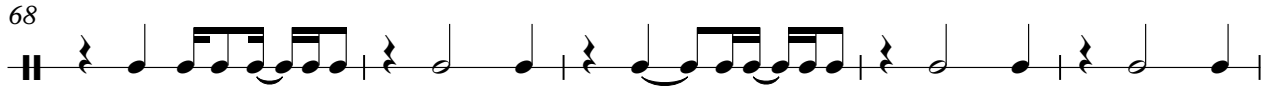

73

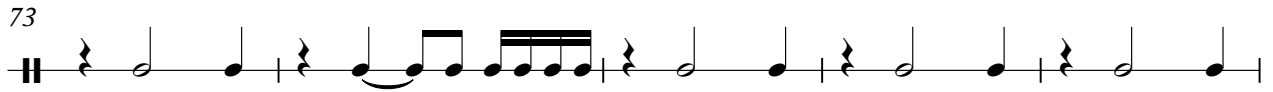

78

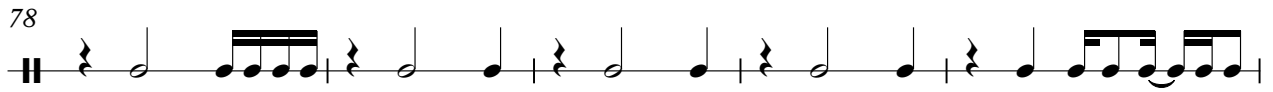

83

89

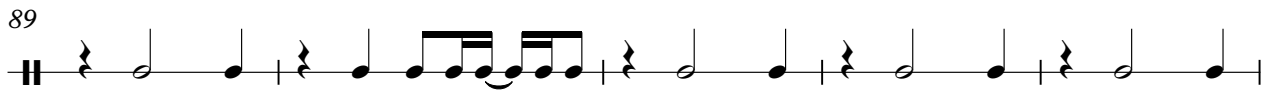

94

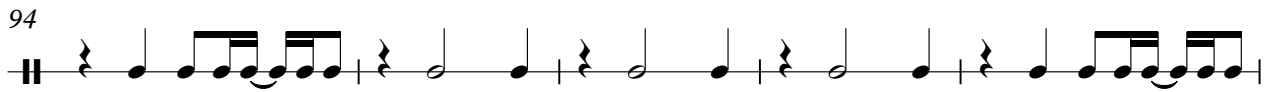

99

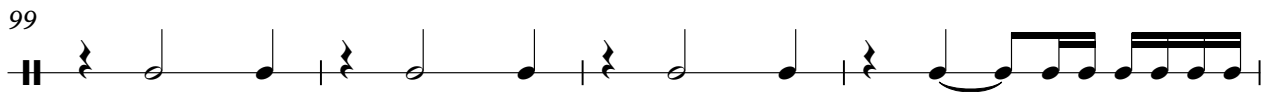

103

#Bassdrum

Aretha Franklin - Think

♩ = 122,001808
2

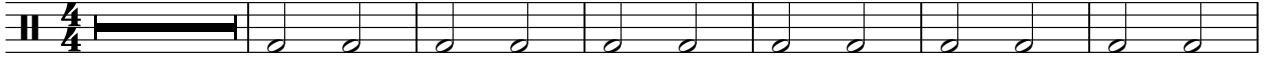

9

♩ = 129,004242

15

21

27

33

39

45

51

57

V.S.

2

#Bassdrum

62

68

74

80

86

92

98

102

#Clsd.Hih

Aretha Franklin - Think

♩ = 122,001808

2

9

♩ = 129,004242

14

18

22

26

31

37

41

45

V.S.

2

#Clsd.Hih

49

53

58

63

69

74

78

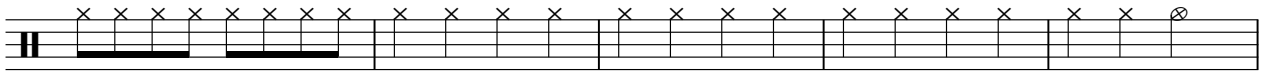

83

89

95

101

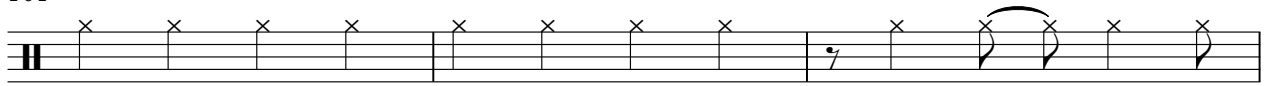

104

#Open Hih

Aretha Franklin - Think

♩ = 122,001808 ♩ = 129,004242

10 15

28

33

38 3 2

47 2 2

55

61

66

69 3

2

#Open Hih

75

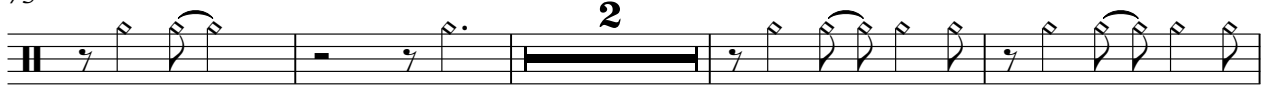

81

86

91

96

101

104

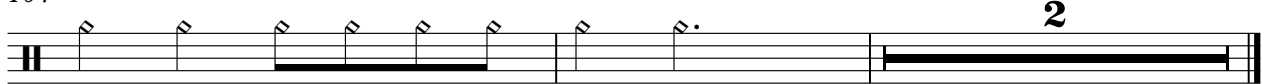

#Crsh.Cmb

Aretha Franklin - Think

♩ = 122,001808 ♩ = 129,004242

10 **46** **21**

4/4

79

2 **3** **3**

92

99

5

Aretha Franklin - Think

#Snare

♩ = 122,001808
9

♩ = 129,004242

14

20

26

31

36

41

47

52

57

V.S.

2

#Snare

63

68

73

78

83

89

94

99

103

2

#Tmbourin

Aretha Franklin - Think

♩ = 122,001808

2

10 6 6 6 6 ♩ = 129,004242

12

14

16

18

20

22

24

26

V.S.

29

33

37

39

41

43

45

47

49

51

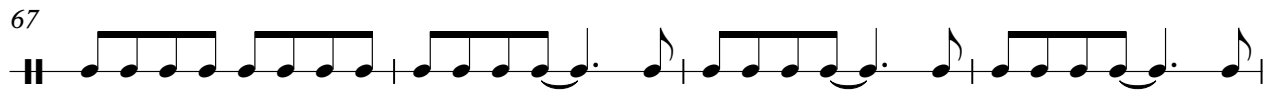
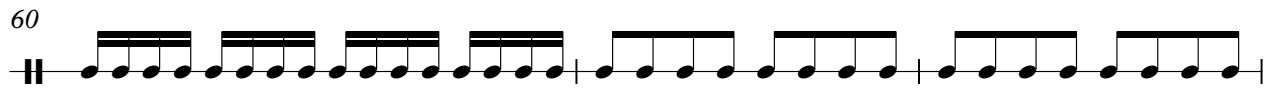

#Tmbourin

79

81

84

86

88

90

92

94

96

98

#Tmbourin

100

102

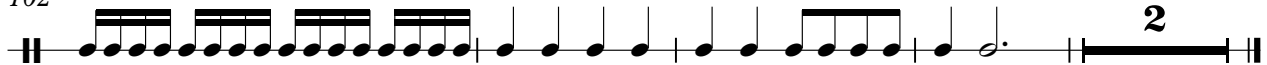

Aretha Franklin - Think

A.Piano

♩ = 122,001808

2

4

6

9

12

15

18

21

24

27

♩ = 129,00424

V.S.

V.S.

V.S.

103

Aretha Franklin - Think

Fing. Bass

♩ = 122,001808

6

10 29,004242

14

19

24

28

31

34

37

41

V.S.

84

88

92

96

100

103

♩ = 122,001808

6

10

♩ = 129,004242

14

18

21

23

25

28

35

39

86

#Rtr. Orga

3

90

94

98

102

105

2

Aretha Franklin - Think

Vocal-Lin

♩ = 122,001808

6

10

♩ = 129,004242

14

17

20

23

26

31

36

39

V.S.

81

20

103

2

#Muted Gt

Aretha Franklin - Think

♩ = 122,001808 **10** ♩ = 129,004242

12

14

16

18

20

22

24

26

28

V.S.

30

32

34

36

38

40

42

44

46

48

50

52

54

56

58

60

62

64

66

68

V.S.

70

72

74

76

78

80

82

84

86

88

90

92

94

96

98

100

102

Aretha Franklin - Think

Brass Sec

♩ = 122,001808 ♩ = 129,004242

9 16

29

34 16

54 3

62

68 8

81 3 3

91 3 3

100 3 2

Aretha Franklin - Think

Trumpets

♩ = 122,001808 ♩ = 129,004242

9 16

29

34 16

54 3

62

68 8

81 3

88 3 3 3

100 3 2

Barit.Sax

Aretha Franklin - Think

♩ = 122,001808 ♩ = 129,004242

10 8

22

27

8 2

39

57

12 2 6

79

25

Aretha Franklin - Think

Alto Sax

♩ = 122,001808 ♩ = 129,004242

9 16

29

34 2

40 3

46

50

55 3

64

70 2

74 2

2

Alto Sax

79

3

87

3

99

3

104

2