

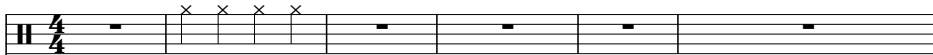

Madonna - Deeper And Deeper

♩ = 120,000000

Percussion 

Kora 

Kora 

Electric Piano 

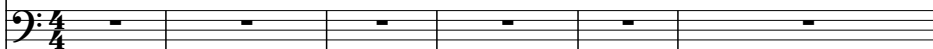
Synth Bass 

Tape Sampler Keyboard [Brass] 

Orchestra Hit 

Lead 3 (Calliope) 

Pad 6 (Metallic) 

♩ = 120,000000

FX 5 (Brightness) 

♩ = 120,000000

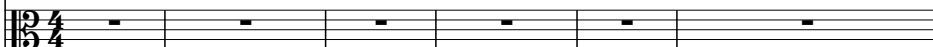
Viola 

(C)1993 Music Sales Ltd.
(C)1993 Music Sales Ltd.

7

- Perc.**: Starts at measure 7 with a series of eighth notes marked with 'x' above them, indicating a specific rhythmic pattern.
- E. Pno.**: Features chords and single notes in both treble and bass clefs.
- S. Bass**: Plays a rhythmic line with eighth notes and rests.
- Tape Smp. Brs.**: Provides harmonic support with chords in both clefs.
- Lead 3**: Features a melodic line with eighth notes and rests.
- Vla.**: Plays a melodic line with eighth notes and rests.

12

- Perc.**: Continues the rhythmic pattern from measure 7 with eighth notes marked with 'x'.
- E. Pno.**: Features chords and single notes in both treble and bass clefs.
- S. Bass**: Plays a rhythmic line with eighth notes and rests.
- Tape Smp. Brs.**: Provides harmonic support with chords in both clefs.
- Lead 3**: Features a melodic line with eighth notes and rests.
- Vla.**: Plays a melodic line with eighth notes and rests.

14

Perc.

E. Pno.

S. Bass

Tape Smp. Brs

Vla.

16

Perc.

E. Pno.

S. Bass

Tape Smp. Brs

Vla.

18

Perc.

E. Pno.

S. Bass

Tape Smp. Brs

Lead 3

Vla.

20

Perc.

E. Pno.

S. Bass

Tape Smp. Brs

Lead 3

Vla.

22

Perc.

E. Pno.

S. Bass

Tape Smp. Brs

Lead 3

Vla.

24

Perc.

E. Pno.

S. Bass

Tape Smp. Brs

Lead 3

Vla.

26

Perc.

E. Pno.

S. Bass

Tape Smp. Brs

Orch. Hit

Lead 3

Pad 6

Vla.

28

Perc.

E. Pno.

S. Bass

Orch. Hit

Lead 3

Pad 6

30

Perc.

E. Pno.

S. Bass

Orch. Hit

Lead 3

Pad 6

32

Perc.

E. Pno.

S. Bass

Orch. Hit

Lead 3

Pad 6

34

36

38

40

42

Perc.

E. Pno.

S. Bass

Tape Smp. Brs

Orch. Hit

Lead 3

Pad 6

FX 5

Vla.

44

Perc.

E. Pno.

S. Bass

Tape Smp. Brs

Lead 3

46

Perc.

E. Pno.

S. Bass

Tape Smp. Brs

Lead 3

48

Perc.

E. Pno.

S. Bass

Tape Smp. Brs

Lead 3

50

Perc.

E. Pno.

S. Bass

Tape Smp. Brs

Orch. Hit

Lead 3

52

Perc.

E. Pno.

S. Bass

Orch. Hit

Lead 3

Pad 6

54

56

58

Perc.

E. Pno.

S. Bass

Orch. Hit

Lead 3

Pad 6

60

Perc.

E. Pno.

S. Bass

Orch. Hit

Lead 3

Pad 6

Vla.

62

Perc.

E. Pno.

S. Bass

Orch. Hit

Lead 3

Pad 6

FX 5

Vla.

64

Perc.

E. Pno.

S. Bass

Orch. Hit

Lead 3

Pad 6

FX 5

Vla.

66

- Perc.**: A complex rhythmic pattern with eighth and sixteenth notes, some marked with 'x'.
- E. Pno.**: Treble clef, starting with a chord, followed by rests and a sustained chord in the next measure.
- S. Bass**: Bass clef, featuring a rhythmic pattern of eighth notes with accents.
- Orch. Hit**: Treble clef, showing a single sharp attack in the second measure.
- Lead 3**: Treble clef, playing a melodic line with a slur over the final two notes.
- Pad 6**: Treble clef, playing a sustained chord that begins in the second measure.
- FX 5**: Treble clef, playing a rhythmic pattern of eighth notes in the second measure.
- Vla.**: Bass clef, playing a sustained chord that begins in the second measure.

68

70

72

74

76

78

Perc.

E. Pno.

S. Bass

Tape Smp. Brs

Lead 3

FX 5

Vla.

80

Perc.

E. Pno.

S. Bass

Tape Smp. Brs

Lead 3

FX 5

Vla.

82

Perc.

E. Pno.

S. Bass

Tape Smp. Brs

Lead 3

FX 5

Vla.

84

Perc.

E. Pno.

S. Bass

Tape Smp. Brs

Lead 3

FX 5

Vla.

86

Perc. E. Pno. S. Bass Lead 3 Vla.

88

Perc. E. Pno. S. Bass Lead 3 Vla.

90

Perc. E. Pno. S. Bass Lead 3 Vla.

92

Perc.

E. Pno.

S. Bass

Orch. Hit

Lead 3

Vla.

94

Perc.

E. Pno.

S. Bass

Orch. Hit

Lead 3

Vla.

96

Perc. E. Pno. S. Bass Orch. Hit Lead 3 Vla.

98

Perc. E. Pno. S. Bass Orch. Hit Lead 3 Vla.

100

Perc.

E. Pno.

S. Bass

Orch. Hit

Lead 3

Vla.

102

Perc.

Kora

Kora

Orch. Hit

104

Perc.

Kora

Kora

Orch. Hit

106

Perc. Kora Kora Orch. Hit

108

Perc. Kora Kora Orch. Hit

110

Perc. Kora Kora E. Pno. S. Bass Orch. Hit Pad 6 Vla.

112

Perc.

Kora

Kora

E. Pno.

S. Bass

Orch. Hit

Pad 6

Vla.

114

Perc.

Kora

Kora

E. Pno.

S. Bass

Orch. Hit

Pad 6

Vla.

116

118

120

Perc.

E. Pno.

S. Bass

Orch. Hit

Lead 3

Pad 6

FX 5

Vla.

122

Perc.

E. Pno.

S. Bass

Orch. Hit

Lead 3

Pad 6

FX 5

Vla.

124

126

128

Perc.

E. Pno.

S. Bass

Tape Smp. Brs

Lead 3

FX 5

Vla.

130

Perc.

E. Pno.

S. Bass

Tape Smp. Brs

Lead 3

FX 5

Vla.

132

Perc.

E. Pno.

S. Bass

Tape Smp. Brs

Lead 3

FX 5

Vla.

134

Perc.

E. Pno.

S. Bass

Tape Smp. Brs

Lead 3

FX 5

Vla.

136

Perc.

E. Pno.

S. Bass

Tape Smp. Brs

Lead 3

FX 5

138

Perc.

E. Pno.

S. Bass

Tape Smp. Brs

Lead 3

FX 5

140

Perc.

E. Pno.

S. Bass

Tape Smp. Brs

Lead 3

FX 5

142

Perc.

E. Pno.

S. Bass

Tape Smp. Brs

Lead 3

FX 5

Vla.

144

Perc.

E. Pno.

S. Bass

Tape Smp. Brs

Lead 3

FX 5

Vla.

146

Perc.

E. Pno.

S. Bass

Tape Smp. Brs

Lead 3

FX 5

Vla.

148

150

157

Lead 3

Vla.

166

Lead 3

Vla.

Madonna - Deeper And Deeper

Percussion

♩ = 120,000000

8

12

14

16

18

20

22

24

26

28

(C)1993 Music Sales Ltd.
(C)1993 Music Sales Ltd.

V.S.

30

32

34

36

38

40

42

44

46

48

Percussion

50

52

54

56

58

60

62

64

66

68

V.S.

90

92

94

96

98

100

102

104

106

109

V.S.

112

114

116

118

120

122

124

126

128

130

132

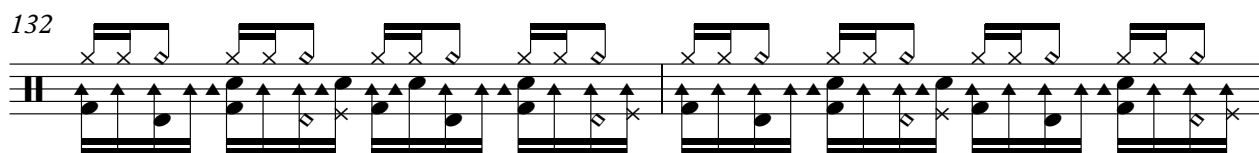

134

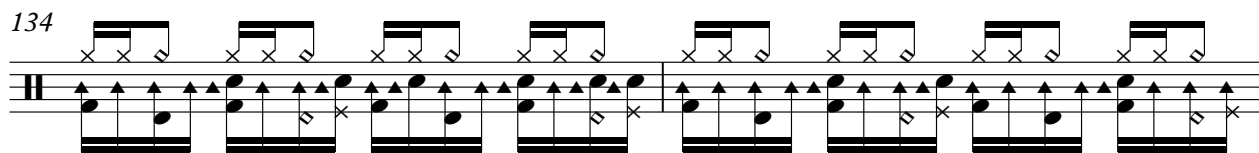

136

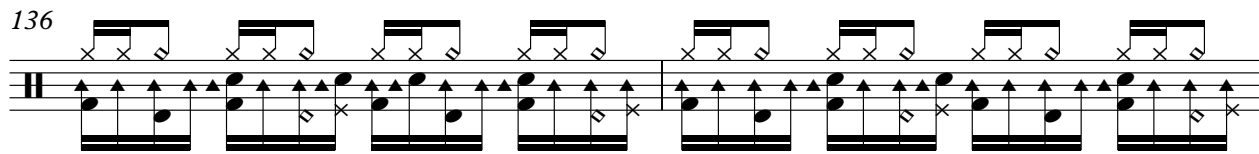

138

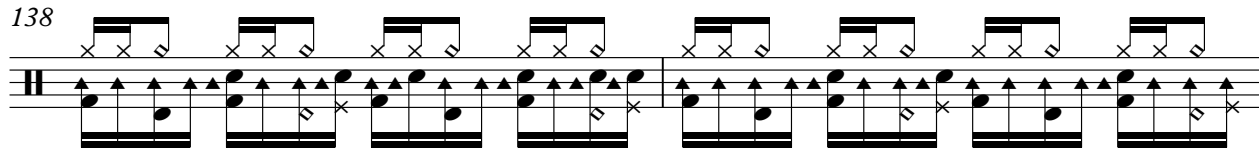

140

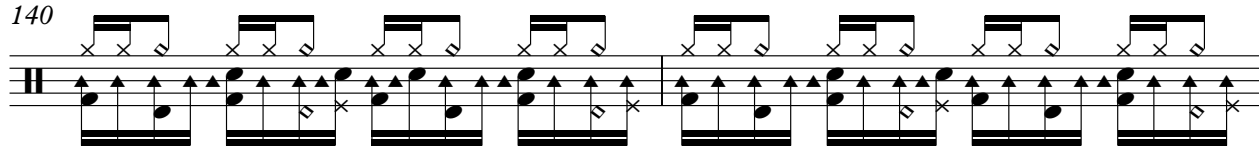

142

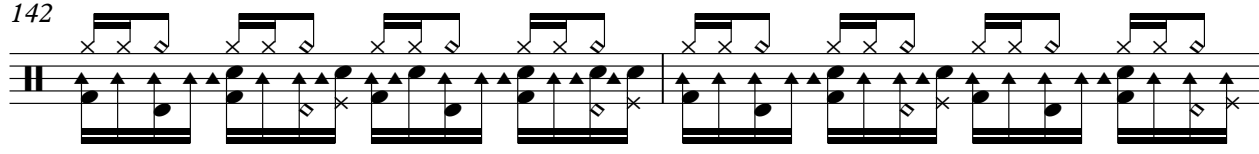

144

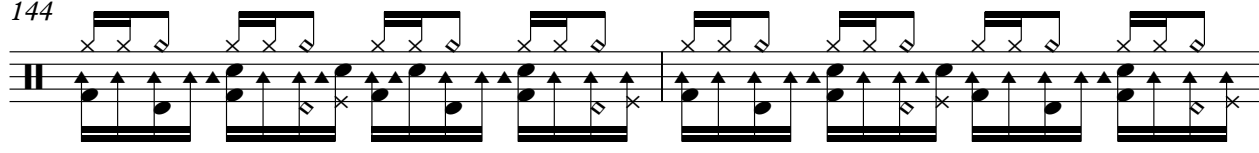

146

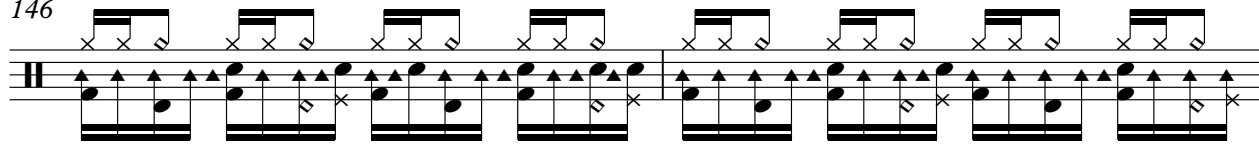

148

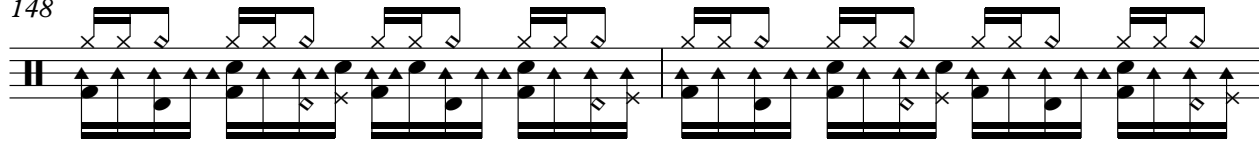

150

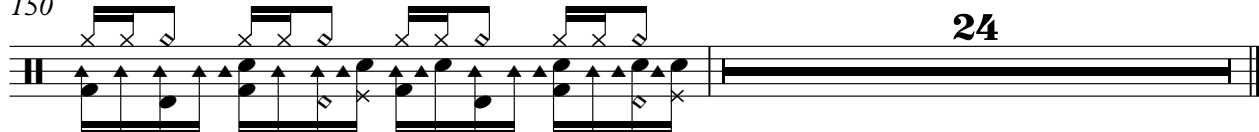

♩ = 120,000000

102

105

109

113

117

56

(C)1993 Music Sales Ltd.
(C)1993 Music Sales Ltd.

♩ = 120,000000

102

104

106

108

110

113

116

118

56

(C)1993 Music Sales Ltd.
(C)1993 Music Sales Ltd.

Madonna - Deeper And Deeper

Electric Piano

♩ = 120,000000

6

6

12

19

26

33

40

(C)1993 Music Sales Ltd.
(C)1993 Music Sales Ltd.

V.S.

47

2

55

62

69

76

83

91

100

10

113

116

118

124

131

138

145

V.S.

149

24

24

40

43

46

49

53

56

59

62

65

68

101

10

113

116

119

122

125

128

131

134

137

140

143

146

149

24

Tape Sampler Keyboard [Brass]

Madonna - Deeper And Deeper

♩ = 120,000000

2

2

9

17

25

16

47

18

71

79

83

42

(C)1993 Music Sales Ltd.
(C)1993 Music Sales Ltd.

Tape Sampler Keyboard [Brass]

127

135

143

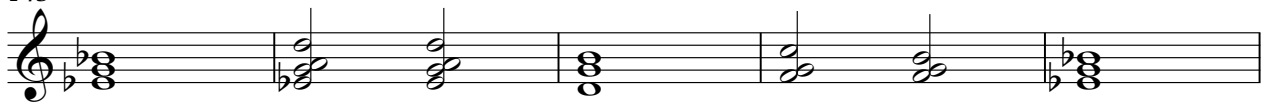

148

Madonna - Deeper And Deeper

Orchestra Hit

♩ = 120,000000

26

31

37

42

8

55

60

65

24

93

97

101

(C)1993 Music Sales Ltd.
(C)1993 Music Sales Ltd.

2

Orchestra Hit

105

110

115

121

125

Lead 3 (Calliope)

Madonna - Deeper And Deeper

♩ = 120,000000

5

10

6

20

24

27

30

33

38

43

47

3

(C)1993 Music Sales Ltd.
(C)1993 Music Sales Ltd.

V.S.

Lead 3 (Calliope)

51

55

58

62

68

72

76

80

84

88

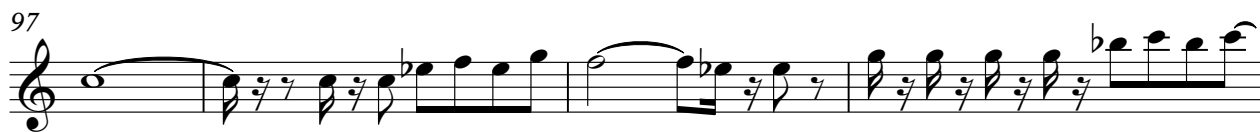

136

140

144

148

153

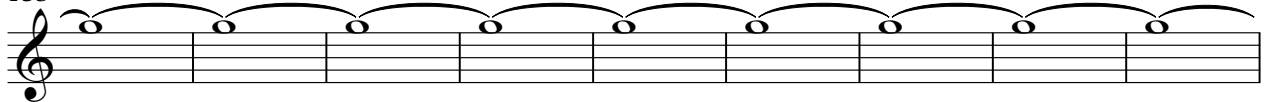

162

168

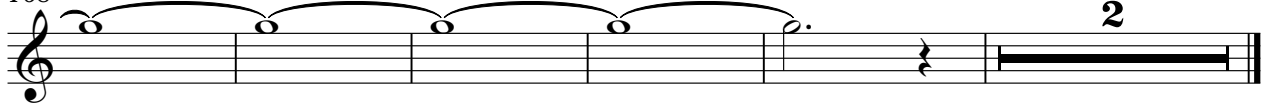

2

Pad 6 (Metallic)

Madonna - Deeper And Deeper

♩ = 120,000000

26

34

43

10

60

69

42

117

124

48

(C)1993 Music Sales Ltd.
(C)1993 Music Sales Ltd.

♩ = 120,000000

36

39

43

65

69

73

76

80

83

121

125

128

131

134

138

142

146

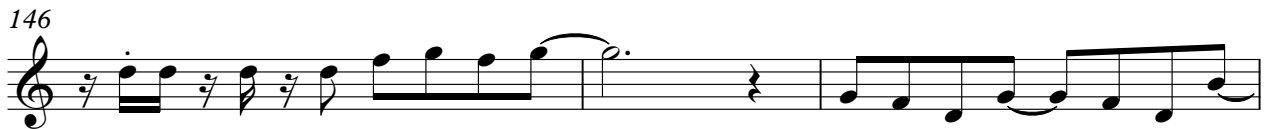

149

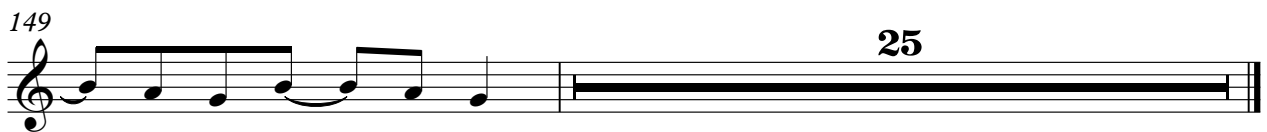

Viola

Madonna - Deeper And Deeper

♩ = 120,000000
10

14

18

22

26

8

41

18

66

71

75

79

(C)1993 Music Sales Ltd.
(C)1993 Music Sales Ltd.

V.S.

2

Viola

83

90

99

113

117

124

129

133

144

148

Viola

153

162

168

