

Ari Barroso - Aquarela Do Brasil

00:00:09:12
4.1.01
Editora Jazz

♩ = 56,999977

- Horn in F (Treble clef, 2/4 time)
- Percussion (Percussion clef, 2/4 time)
- Harp (Treble clef, 2/4 time)
- Upright Bass (Bass clef, 2/4 time)
- 5-string Electric Bass (Bass clef, 2/4 time)
- Synth Strings (Treble clef, 2/4 time)
- Synth Strings (Treble clef, 2/4 time)
- Synth Strings (Treble clef, 2/4 time)
- FX 5 (Brightness) (Treble clef, 2/4 time)
- FX 5 (Brightness) (Treble clef, 2/4 time)
- Viola (Clef with 15 lines, 2/4 time)
- Violoncello (Bass clef, 2/4 time)
- Solo (Treble clef, 2/4 time)
- Birdsong (Percussion clef, 2/4 time)
- Seashore (Percussion clef, 2/4 time)

Copyright © 2001 by Fabio Prado Produzuxes
Copyright © 2001 by Fabio Prado Produzuxes

6

Syn. Str.

Syn. Str.

Syn. Str.

Solo

6

3

3

3

00:00:27:24
12.1.01
Revista CoverTeclado 57

10

U. Bass

Syn. Str.

Syn. Str.

Syn. Str.

Solo

3

3

3

6

3

15

U. Bass

Syn. Str.

Syn. Str.

Syn. Str.

Solo

6

21

U. Bass

Syn. Str.

Syn. Str.

Syn. Str.

Vc.

Solo

$\text{♩} = 59,000008$ $\text{♩} = 69,999985$ $\text{♩} = 60,000000$ $\text{♩} = 50,000000$
 $\text{♩} = 48,999991$ $\text{♩} = 60,000000$ $\text{♩} = 67,999992$

26

U. Bass

Syn. Str.

Syn. Str.

Syn. Str.

FX 5

Vla.

Vc.

Solo

Bsong.

Seash.

$\text{♩} = 59,000008$ $\text{♩} = 57,999985$ $\text{♩} = 55,999970$ $\text{♩} = 53,999955$ $\text{♩} = 51,999940$ $\text{♩} = 49,999925$ $\text{♩} = 47,999910$ $\text{♩} = 45,999895$ $\text{♩} = 43,999880$ $\text{♩} = 41,999865$ $\text{♩} = 39,999850$ $\text{♩} = 37,999835$ $\text{♩} = 35,999820$ $\text{♩} = 33,999805$ $\text{♩} = 31,999790$ $\text{♩} = 29,999775$ $\text{♩} = 27,999760$ $\text{♩} = 25,999745$ $\text{♩} = 23,999730$ $\text{♩} = 21,999715$ $\text{♩} = 19,999700$ $\text{♩} = 17,999685$ $\text{♩} = 15,999670$ $\text{♩} = 13,999655$ $\text{♩} = 11,999640$ $\text{♩} = 9,999625$ $\text{♩} = 7,999610$ $\text{♩} = 5,999595$ $\text{♩} = 3,999580$ $\text{♩} = 1,999565$ $\text{♩} = 0,999550$ $\text{♩} = 0,000000$

30

Hn.

Hp.

U. Bass

Syn. Str.

Syn. Str.

FX 5

Vla.

Solo

Bsong.

Seash.

a bre_a cor ti na do pas sa do

33

Hn.

Hp.

U. Bass

Syn. Str.

Syn. Str.

FX 5

Solo

Bsong.

Tira_amre pre ta do ser ra do

37

Hn.

Perc.

Hp.

U. Bass

Syn. Str.

Syn. Str.

FX 5

Solo

Bsong.

Bta_crei gon go noconga do Bra sil!

42

♩ = 60,999973

Perc.

Hp.

U. Bass

Syn. Str.

Syn. Str.

FX 5

Solo

Bsong.

Bra sil! pra

♩ = 60,999973

♩ = 60,000000

♩ = 59,000008

♩ = 58,000005

♩ = 57,000002

♩ = 56,000000

46

Hp

U. Bass

Syn. Str.

Syn. Str.

FX 5

Solo

Bsong.

mim

Φ

♩ = 80,000000

♩ = 80,999997

♩ = 60,000000

♩ = 59,000008

♩ = 38,000008

♩ = 65,000005

♩ = 67,000003

♩ = 86,000000

♩ = 64,999992

♩ = 82,000000

♩ = 68,000002

♩ = 82,999994

♩ = 69,999985

49

Hp

U. Bass

Syn. Str.

Syn. Str.

FX 5

Bsong.

oi essas fon tes murmuran tes A ode_eu mao_anha

♩ = 87,800000

♩ = 87,800000

56

Hp.

U. Bass

Syn. Str.

Syn. Str.

FX 5

Solo

Bsong.

se de E_aonde_alu a venbrin cõ

62

Hp.

U. Bass

Syn. Str.

Syn. Str.

FX 5

Solo

Bsong.

Oi, es seBra sil lido_eri guei

69

Hp.

U. Bass

Syn. Str.

Syn. Str.

FX 5

Solo

Bsong.

ro ŪmeBra sil bra si lei ro Ter ra de sam ba epan

76

Hp.

U. Bass

Syn. Str.

Syn. Str.

FX 5

Solo

Bsong.

dei ro Bra sil! Bra sil! Prō

82 $\text{♩} = 7 \text{ } \text{①②③④⑤⑥⑦⑧⑨⑩⑪⑫⑬⑭⑮⑯⑰⑱⑲} \text{ } \text{♩} = 100 \text{ } \text{①②③④⑤⑥⑦⑧⑨⑩⑪⑫⑬⑭⑮⑯⑰⑱⑲} \text{ } \text{♩}$ 99985

Perc.

U. Bass

E. Bass

Syn. Str.

Syn. Str.

FX 5

FX 5

$\text{♩} = 7 \text{ } \text{①②③④⑤⑥⑦⑧⑨⑩⑪⑫⑬⑭⑮⑯⑰⑱⑲} \text{ } \text{♩} = 100 \text{ } \text{①②③④⑤⑥⑦⑧⑨⑩⑪⑫⑬⑭⑮⑯⑰⑱⑲} \text{ } \text{♩}$ 99985

Solo

Bsong.

mim

≡

88

Perc.

E. Bass

Syn. Str.

FX 5

Solo

93

Perc.

E. Bass

FX 5

Solo

==

98

Perc.

E. Bass

FX 5

Solo

==

103

Perc.

E. Bass

FX 5

FX 5

Solo

Bsong.

... Φ es se co

108

Perc.

E. Bass

FX 5

Solo

Bsong.
 quei ro que dō cφ co A on de_a mar ro_a mi nha

113

Perc.

U. Bass

E. Bass

FX 5

Solo

Bsong.
 rk de Nas noi tes cla ras de lu ar

118

Perc.

U. Bass

E. Bass

FX 5

Solo

Bsong.
 Bra sil Bra sil Pra

127

131

Perc.

U. Bass

Syn. Str.

Syn. Str.

Syn. Str.

FX 5

FX 5

Bsong.

E_a on de_a lu a vem brin cõ

Perc.

U. Bass

Syn. Str.

Syn. Str.

Syn. Str.

FX 5

FX 5

Bsong.

Ah!, es se Bra sil lin do_etri

145

Perc.

U. Bass

Syn. Str.

Syn. Str.

Syn. Str.

FX 5

FX 5

Bsong.

guei ro Ũ_o meu Bra sil bra si

149

Perc.

U. Bass

Syn. Str.

Syn. Str.

Syn. Str.

FX 5

FX 5

Bsong.

lei ro Ter ra de sam ba e pan

161

Hn.

Perc.

U. Bass

E. Bass

Syn. Str.

Syn. Str.

Syn. Str.

FX 5

FX 5

Seash.

165

Hn.

Perc.

U. Bass

E. Bass

Syn. Str.

Syn. Str.

Syn. Str.

FX 5

FX 5

Seash.

Horn in F Ari Barroso - Aquarela Do Brasil

♩ = 56,999977 ♩ = 54,500000 ♩ = 55,000085 ♩ = 57,000000

8 9 2

26 ♩ = 59,500000

3

39 ♩ = 60,999977 ♩ = 62,000023 ♩ = 55,000000

5 31

82 ♩ = 75,000000 ♩ = 100,000000 ♩ = 97,999985

76

162

Copyright © 2001 by Fabio Prado Produztes
Copyright © 2001 by Fabio Prado Produztes

Ari Barroso - Aquarela Do Brasil

Percussion

♩ = 56,999977 ♩ = 54,000023 ♩ = 55,000085 ♩ = 57,000000

8 9 2

26 ♩ = 59,999900 ♩ = 59,999900 ♩ = 59,999900 ♩ = 59,999900 ♩ = 59,999900 ♩ = 59,999900

11 3

45 ♩ = 60,999930 ♩ = 60,999930 ♩ = 60,999930 ♩ = 60,999930 ♩ = 60,999930 ♩ = 60,999930 ♩ = 60,999930 ♩ = 60,999930

31

85 ♩ = 97,999985

89

93

97

102

107

111

Copyright © 2001 by Fabio Prado Produztes
 Copyright © 2001 by Fabio Prado Produztes

V.S.

115

119

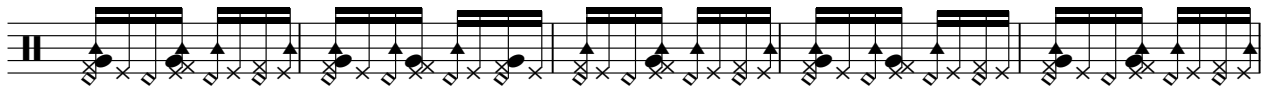

124

128

132

136

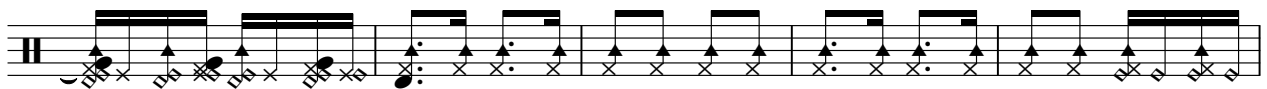

141

145

149

153

157

161

165

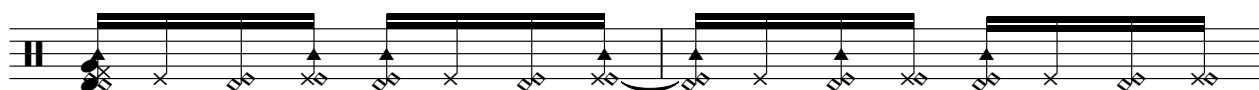

167

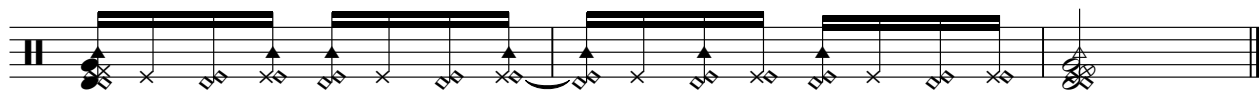

Ari Barroso - Aquarela Do Brasil

Harp

♩ = 56,999977 ♩ = 54,000000 ♩ = 55,000000 ♩ = 57,000000

8 9 2

26 3 3 3 2

36 3 6 3 2

40 3 6 3 6 3

43 6 6 ♩ = 60,9999

46 6 3 ♩ = 60,000000 ♩ = 59,000000 ♩ = 59,000000 ♩ = 88,000000

50 4 4

Copyright © 2001 by Fabio Prado Produztes
Copyright © 2001 by Fabio Prado Produztes

2

Harp

60

71

80

♩ = 85,00084,000982,900947,00088,900960,00078,900979,900976,900977,900975,00082,00090863

82

♩ = 100,000000 ♩ = 97,999985

85

Upright Bass Ari Barroso - Aquarela Do Brasil

♩ = 56,999977 **8** ♩ = 54,000025

17 ♩ = 59,000085 ♩ = 50,999915 ♩ = 68,999985

29 ♩ = 62,999990

40 ♩ = 60,999925 ♩ = 38,000075

52

62

73

80 ♩ = 100,000000 ♩ = 97,999985 **32**

Copyright © 2001 by Fabio Prado Produztes
Copyright © 2001 by Fabio Prado Produztes

2

Upright Bass

117

123

133

144

155

163

Ari Barroso - Aquarela Do Brasil

5-string Electric Bass

Measure 8: $\text{♩} = 56,999977$

Measure 9: $\text{♩} = 54,000000$

Measure 2: $\text{♩} = 57,000000$

Measure 16: $\text{♩} = 59,000000$

Measure 31: $\text{♩} = 87,000023$

Measure 86: $\text{♩} = 55,999985$

Measure 91: $\text{♩} = 60,999950$

Measure 96: $\text{♩} = 60,999950$

Measure 101: $\text{♩} = 85,999985$

Measure 106: $\text{♩} = 85,999985$

Measure 111: $\text{♩} = 85,999985$

Measure 116: $\text{♩} = 85,999985$

Copyright © 2001 by Fabio Prado Produztes
Copyright © 2001 by Fabio Prado Produztes

V.S.

2

5-string Electric Bass

121

125

36

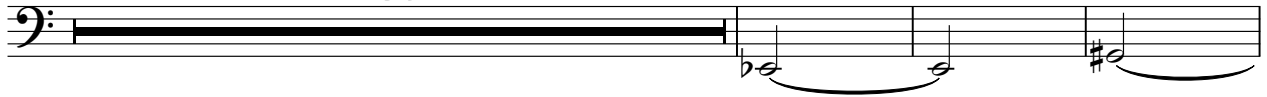

164

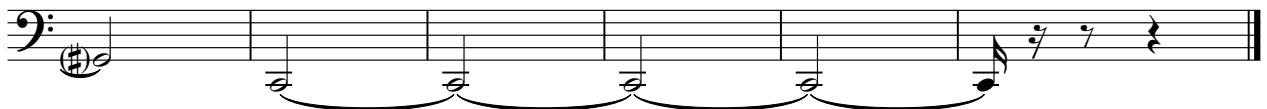

Ari Barroso - Aquarela Do Brasil

Synth Strings

Copyright © 2001 by Fabio Prado Produztes
Copyright © 2001 by Fabio Prado Produztes

Synth Strings

125

133

142

152

161

Ari Barroso - Aquarela Do Brasil

Synth Strings

Copyright © 2001 by Fabio Prado Produztes
 Copyright © 2001 by Fabio Prado Produztes

125

137

149

161

Ari Barroso - Aquarela Do Brasil

Synth Strings

♩ = 56,999977

2

12

6

20

♩ = 59,000008 57,000002 56,000005 55,000000

16

45

♩ = 60,999973 58,000023 55,000000

31

85

♩ = 97,999985

40

133

144

153

8

Copyright © 2001 by Fabio Prado Producoes
Copyright © 2001 by Fabio Prado Producoes

FX 5 (Brightness) Ari Barroso - Aquarela Do Brasil

♩ = 56,999977 ♩ = 54,000023 ♩ = 55,000045 ♩ = 57,000043

8 9 2

26

3

35

45

53

62

71

78

20

Copyright © 2001 by Fabio Prado Produztes
Copyright © 2001 by Fabio Prado Produztes

105

115

125

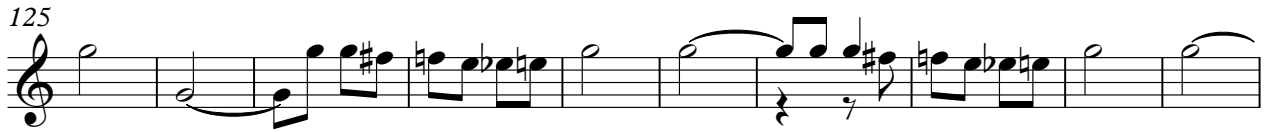

135

144

153

161

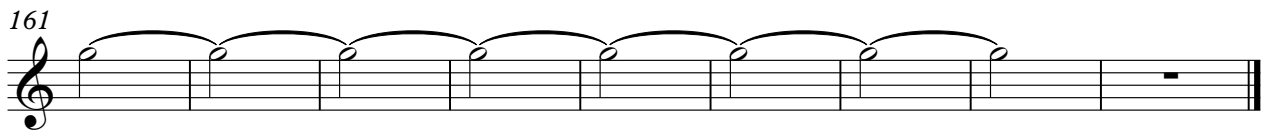

FX 5 (Brightness) Ari Barroso - Aquarela Do Brasil

Copyright © 2001 by Fabio Prado Produztes
Copyright © 2001 by Fabio Prado Produztes

Viola Ari Barroso - Aquarela Do Brasil

$\text{♩} = 56,999977$ $\text{♩} = 54,000023$ $\text{♩} = 55,000085$ $\text{♩} = 57,000000$

8 9 2

26 $\text{♩} = 59,000000$

6

31 $\text{♩} = 60,999977$

6 3 13

49 $\text{♩} = 87,000023$ $\text{♩} = 88,000000$ $\text{♩} = 97,999985$

31 44

129

37

Copyright © 2001 by Fabio Prado Produztes
Copyright © 2001 by Fabio Prado Produztes

Violoncello

Ari Barroso - Aquarela Do Brasil

♪ = 56,999977 ♪ = 54,999946 ♪ = 59,999985 ♪ = 55,999991

8 9

24 ♪ = 50,999999 ♪ = 59,000008 ♪ = 57,999955 ♪ = 59,999900 ♪ = 60,999911

6 16

46 ♪ = 60,000059 ♪ = 59,999996 ♪ = 59,999996 ♪ = 88,000023 ♪ = 53,999999 ♪ = 59,999999

31

81 ♪ = 59,999999 ♪ = 59,999999 ♪ = 59,999999 ♪ = 100,000000 ♪ = 97,999985

85

Copyright © 2001 by Fabio Prado Produztes
Copyright © 2001 by Fabio Prado Produztes

Ari Barroso - Aquarela Do Brasil

Solo

♩ = 56,999977

2

3

6

9

14

20

27

35

41

46

56

4

Copyright © 2001 by Fabio Prado Produztes
Copyright © 2001 by Fabio Prado Produztes

64 **3**

74 **2**

85 ♩ = 97,999985

90

95

100

105

110

115

120

Solo

3

125

28

156

159

9

Birdsong

Ari Barroso - Aquarela Do Brasil

♩ = 56,999977 ♩ = 54,500000 ♩ = 55,999985 ♩ = 57,000000

Sequenciado por Cecilia Moita

2/4 8 9 2

a

26 ♩ = 59,500000

Φ lare cor ti na das sa do Tra nare

35 ♩ = 60,999985

2 2 2

tad eera do Bra zion gnooga do Brasil! Brasil! pra mim

47 ♩ = 59,500000

2 2

Φ oiesas fortesman tesA de eu ma miha se de

58

4 2

E_ade lu avehrin cō Oi, esse Bra silho tri guei ro

70

79 ♩ = 55,999985

20

Bra sil! Prō mim ...

106

2

Φ es seco quero qual b φ A ode_a ma miha rk de Nasce la

116

2 2

rasdu ar Bra sil Bra sil Pra mim T oi

127

2

es as fonesmu ran tesA de eu miha se de E_ade_a lu avehrin

Copyright © 2001 by Fabio Prado Produztes
 Copyright © 2001 by Fabio Prado Produztes

2

Birdsong

137

149

156

Copyright © 2001 by Fabio Prado Produztes
Copyright © 2001 by Fabio Prado Produztes