

# Aria Di Mezzanotte - Karlivant

♩ = 86,000175

tk4

tk10

tk9

tk11

tk6

tk8

tk2

tk7

tk5

♩ = 86,000175

tk3

tk1

tk12

4

tk10

tk6

tk2

tk5

tk3

tk1

3

6

tk10

tk6

tk2

tk5

tk3

tk1

8

tk4

tk10

tk6

tk2

tk5

tk3

tk1

10

tk4

tk10

tk6

tk2

tk5

tk3

tk1

12

tk4

tk10

tk6

tk2

tk3

tk1

14

tk4

tk10

tk6

tk2

tk3

tk1

16

tk4

tk10

tk6

tk2

tk5

tk3

tk1

18

tk4

tk10

tk6

tk8

tk2

tk3

tk1

20

tk4

tk10

tk6

tk8

tk2

tk3

tk1

22

tk4

tk10

tk6

tk8

tk2

tk7

tk3

tk1

24

26

tk4

tk10

tk11

tk2

tk7

tk5

tk3

tk1

28

30

tk4

tk10

tk11

tk6

tk2

tk7

tk5

tk3

tk1

32

tk4

tk10

tk6

tk8

tk2

tk7

tk5

tk3

tk1

34

tk4

tk10

tk11

tk8

tk2

tk7

tk5

tk3

tk1

36

tk4

tk10

tk11

tk8

tk2

tk7

tk5

tk3

tk1

38

tk4

tk10

tk8

tk2

tk7

tk5

tk3

tk1

41

tk4

tk10

tk6

tk2

tk5

tk3

tk1

43

tk4

tk10

tk6

tk8

tk2

tk3

tk1

45

tk4  
tk10  
tk6  
tk8  
tk2  
tk3  
tk1

47

tk4  
tk10  
tk6  
tk8  
tk2  
tk7  
tk3  
tk1

49

tk4

tk10

tk11

tk6

tk8

tk2

tk7

tk5

tk3

tk1

51

 - **tk4**: Treble clef, melodic line with eighth and quarter notes, including a sharp sign.   
 - **tk10**: Treble clef, rhythmic accompaniment consisting of eighth-note chords with 'x' marks above the notes.   
 - **tk11**: Treble clef, melodic line with eighth and quarter notes, including a sharp sign.   
 - **tk2**: Bass clef, melodic line with eighth and quarter notes, including a sharp sign.   
 - **tk7**: Treble clef, melodic line with eighth and quarter notes, including a sharp sign.   
 - **tk5**: Treble clef, chordal accompaniment with whole notes.   
 - **tk3**: Grand staff (treble and bass clefs), chordal accompaniment with whole notes.   
 - **tk1**: Treble clef, rhythmic accompaniment with eighth-note chords and a sharp sign.

53

tk4

tk10

tk11

tk2

tk7

tk5

tk3

tk1

55

57

tk4

tk10

tk6

tk8

tk2

tk7

tk5

tk3

tk1

Detailed description of the musical score: The score consists of ten staves labeled tk1 through tk10. tk4 is a treble clef staff with a whole rest in the first measure, followed by a quarter rest, a quarter note G#4, and a half note G#4. tk10 is a tenor clef staff with a complex rhythmic pattern of eighth and sixteenth notes, some with 'x' marks above them. tk6 is a treble clef staff with a melodic line of eighth and sixteenth notes, ending with a quarter note G#4. tk8 is a treble clef staff with a melodic line of eighth and sixteenth notes, ending with a quarter note G#4. tk2 is a bass clef staff with a melodic line of eighth and sixteenth notes. tk7 is a treble clef staff with a melodic line of eighth and sixteenth notes. tk5 and tk3 are treble clef staves with a whole note chord in the first measure and a half note chord in the second measure. tk1 is a treble clef staff with a complex rhythmic pattern of eighth and sixteenth notes, some with 'x' marks above them.

59

- **tk4**: Treble clef, starting with a whole note G4, followed by a half rest, then quarter notes A4, B4, C5, and D5.  
- **tk10**: Treble clef, featuring a complex rhythmic pattern of eighth notes with various accidentals and ties.  
- **tk11**: Treble clef, featuring a rhythmic pattern of eighth notes with various accidentals and ties.  
- **tk8**: Treble clef, starting with a whole note G4, followed by a half rest, then quarter notes A4, B4, C5, and D5.  
- **tk2**: Bass clef, starting with a whole note G3, followed by a half rest, then quarter notes A3, B3, C4, and D4.  
- **tk7**: Treble clef, starting with a whole rest, followed by quarter notes G4, A4, B4, and C5.  
- **tk5**: Treble clef, starting with a whole note G4, followed by a whole rest.  
- **tk3**: Treble clef, starting with a whole note G4, followed by a whole rest.  
- **tk1**: Treble clef, featuring a rhythmic pattern of eighth notes with various accidentals and ties.

61

tk4

tk10

tk11

tk8

tk2

tk7

tk5

tk3

tk1

63

tk4

tk10

tk8

tk2

tk7

tk5

tk3

tk1

66

tk4

tk10

tk6

tk2

tk5

tk3

tk1

68

tk10

tk9

tk2

tk5

tk3

tk1

tk12

70

tk10  
tk9  
tk2  
tk5  
tk3  
tk1  
tk12

72

tk10  
tk9  
tk2  
tk5  
tk3  
tk1  
tk12

74 25

tk10

tk9

tk8

tk2

tk5

tk3

tk1

tk12

76

tk4

tk10

tk11

tk8

tk2

tk7

tk5

tk3

tk1

78

tk4

tk10

tk11

tk8

tk2

tk7

tk5

tk3

tk1

80

tk4

tk10

tk8

tk2

tk7

tk5

tk3

tk1

82

85

tk4

tk10

tk6

tk2

tk5

tk3

tk1

87

tk10

tk6

tk2

tk5

tk3

tk1

Aria Di Mezzanotte - Karlivant

♩ = 86,000175

6

10

13

17

21

24

28

33

38

43

46

49

53

58

63

76

81

84

2

Aria Di Mezzanotte - Karlivant

♩ = 86,000175

2

5

7

9

11

13

15

17

19

21

V.S.

44

46

48

50

52

54

56

58

60

62

V.S.

64

67

69

72

75

77

79

81

84

86

Copyright © 2010 by MusicNotesLib.com

tk9

# Aria Di Mezzanotte - Karlivant

♩ = 86,000175

**67**

70

72

74

76

**11**

**2**

Aria Di Mezzanotte - Karlivant

♩ = 86,000175

24

27

30

35

50

53

56

61

78

2

13

2

15

7

2

# Aria Di Mezzanotte - Karlivant

tk6

$\text{♩} = 86,000175$

5

8

12

17

21

25

33

43

47

2

tk6

56

59

84

87

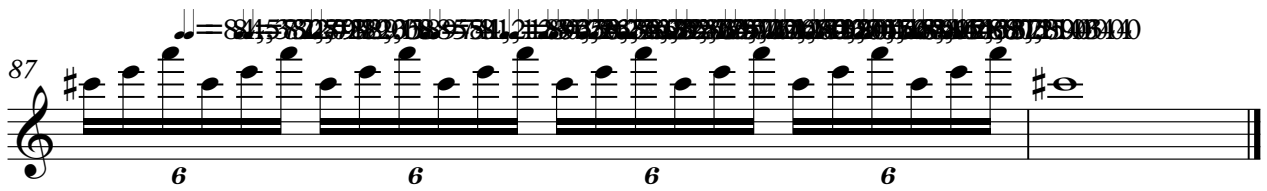

# Aria Di Mezzanotte - Karlivant

$\text{♩} = 86,000175$

17

20

23

33

36

38

44

47

49

57

61

64

77

80

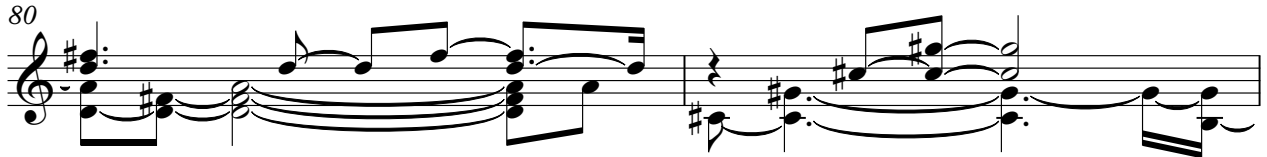

82

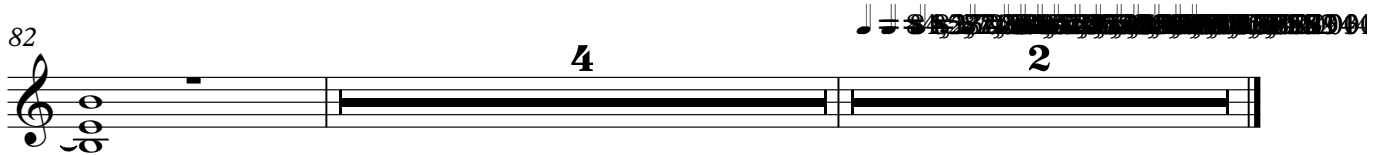

# Aria Di Mezzanotte - Karlivant

♩ = 86,000175

2

6

10

14

18

22

26

30

34

39

44

48

52

57

61

66

70

75

79

84

Aria Di Mezzanotte - Karlivant

♩ = 86,000175

21

25

29

34

38

7

48

52

57

62

64

11

# Aria Di Mezzanotte - Karlivant

♩ = 86,000175

2

2

2

2

8

7

7

7

7

25

32

40

7

7

50

57

65

71

79

85

tk3

# Aria Di Mezzanotte - Karlivant

♩ = 86,000175

2

9

16

23

30

38

V.S.

44

51

58

66

72

80

85

# Aria Di Mezzanotte - Karlivant

tk1

$\text{♩} = 86,000175$

2

5

7

9

11

13

16

18

20

22

V.S.

25

27

29

31

33

37

39

42

44

46

72

74

76

79

81

84

86

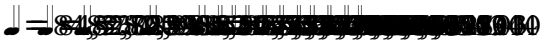

♩ = 86,000175  
4/4