

# Arie Ribbens - Polonaise Hollandaise

♩ = 115,801056

Tenor Saxophone

Trombone

Tuba

Percussion

Tubular Bells

Electric Guitar

Banjo

Sitar

Electric Piano

Bandoneon

♩ = 115,801056

Synth Brass

♩ = 115,801056

FX 3 (Crystal)

6

Ten. Sax.

Tbn.

Tba.

Perc.

E. Gtr.

Ban.

Band.

8

Ten. Sax.

Tbn.

Tba.

Perc.

E. Gtr.

Ban.

Band.

10

Ten. Sax.

Tbn.

Tba.

Perc.

E. Gtr.

Ban.

Band.

13

Ten. Sax.

Tbn.

Tba.

Perc.

E. Gtr.

Ban.

Band.

Double bar line

15

Ten. Sax.

Tbn.

Tba.

Perc.

E. Gtr.

Ban.

Band.

Double bar line

17

Ten. Sax.

Tbn.

Tba.

Perc.

Tub. B.

E. Gtr.

Ban.

Band.

20

Ten. Sax.

Tba.

Perc.

E. Gtr.

Ban.

Band.

22

Ten. Sax.

Tbn.

Tba.

Perc.

E. Gtr.

Ban.

Band.

Double bar line

25

Ten. Sax.

Tbn.

Tba.

Perc.

E. Gtr.

Ban.

Band.

Double bar line

28

Ten. Sax.

Tba.

Perc.

E. Gtr.

Ban.

Band.

31

Ten. Sax.

Tbn.

Tba.

Perc.

E. Gtr.

Ban.

Band.

34

Ten. Sax.

Tbn.

Tba.

Perc.

E. Gtr.

Ban.

Band.

37

Ten. Sax.

Tbn.

Tba.

Perc.

E. Gtr.

Ban.

Band.

39

Ten. Sax.

Tba.

Perc.

E. Gtr.

Ban.

E. Piano

Band.

40

Ten. Sax.

Tbn.

Tba.

Perc.

E. Gtr.

Ban.

Band.

42

Ten. Sax.

Tbn.

Tba.

Perc.

E. Gtr.

Ban.

Band.

45

Ten. Sax.

Tbn.

Tba.

Perc.

E. Gtr.

Ban.

Band.

47

Ten. Sax.

Tbn.

Tba.

Perc.

E. Gtr.

Ban.

Band.

Double bar line

49

Ten. Sax.

Tbn.

Tba.

Perc.

E. Gtr.

Ban.

Band.

FX 3

3 3 3

52

Ten. Sax.

Tba.

Perc.

E. Gtr.

Ban.

Band.

Double bar line

54

Ten. Sax.

Tbn.

Tba.

Perc.

E. Gtr.

Ban.

Band.

Double bar line

57

Ten. Sax.

Tbn.

Tba.

Perc.

E. Gtr.

Ban.

Band.

0 0 0 0-0 2 2 2 2 2 2 2 2-2  
5 5 5 5-5 0 0 0 0 0 0 0 0-0  
7 7 7 7-7 4 4 4 4 4 4 4 4-4

60

Ten. Sax.

Tba.

Perc.

E. Gtr.

Ban.

Band.

2 2 2 2 2 2 2-2 2 2 2 2 2  
0 0 0 0 0 0 0-0 0 0 0 0 0  
4 4 4 4 4 4 4-4 4 4 4 4 4

63

Ten. Sax.

Tbn.

Tba.

Perc.

E. Gtr.

Ban.

Band.

66

Ten. Sax.

Tbn.

Tba.

Perc.

E. Gtr.

Ban.

Sit.

Band.

Syn. Br.

69

Tba.

Perc.

E. Gtr.

Ban.

Sit.

Band.

Syn. Br.

69

71

Tba.

Perc.

E. Gtr.

Ban.

Sit.

Band.

Syn. Br.

73

Tba.

Perc.

E. Gtr.

Ban.

Sit.

Band.

Syn. Br.

75

Ten. Sax.

Tbn.

Tba.

Perc.

E. Gtr.

Ban.

Sit.

Band.

Syn. Br.

75

77

Ten. Sax.

Tbn.

Tba.

Perc.

E. Gtr.

Ban.

Band.

78

79

Ten. Sax.

Tbn.

Tba.

Perc.

E. Gtr.

Ban.

Band.

80

84

Ten. Sax.

Tba.

Perc.

E. Gtr.

Ban.

Band.

86

Ten. Sax.

Tbn.

Tba.

Perc.

E. Gtr.

Ban.

Band.

Double bar line

89

Ten. Sax.

Tbn.

Tba.

Perc.

E. Gtr.

Ban.

Band.

Double bar line

92

Ten. Sax.

Tbn.

Tba.

Perc.

E. Gtr.

Ban.

Band.

95

Ten. Sax.

Tbn.

Tba.

Perc.

E. Gtr.

Ban.

Band.

98

Ten. Sax.

Tbn.

Tba.

Perc.

E. Gtr.

Ban.

Band.

Double bar line

101

Ten. Sax.

Tba.

Perc.

E. Gtr.

Ban.

Band.

Double bar line

104

Ten. Sax.

Tbn.

Tba.

Perc.

E. Gtr.

Ban.

Band.

Double bar line

107

Ten. Sax.

Tbn.

Tba.

Perc.

E. Gtr.

Ban.

Band.

Double bar line

109

Ten. Sax.

Tba.

Perc.

E. Gtr.

Ban.

Band.

112

Ten. Sax.

Tbn.

Tba.

Perc.

Tub. B.

E. Gtr.

Ban.

Sit.

E. Piano

Band.

Syn. Br.

FX 3

114

Ten. Sax.

Tbn.

Tba.

Perc.

Tub. B.

E. Gtr.

Ban.

Sit.

E. Piano

Band.

Syn. Br.

FX 3

- Measure 116:** Tenor Saxophone (rest), Trombone (rest), Tubist (rest), Percussion (drums), Electric Guitar (chords), Banjo (chords), Alto Saxophone (rest), Electric Piano (rest), Band (rest), Synthesizer (rest), FX 3 (rest).
- Measure 117:** Tenor Saxophone (rest), Trombone (rest), Tubist (rest), Percussion (drums), Electric Guitar (chords), Banjo (chords), Alto Saxophone (rest), Electric Piano (rest), Band (rest), Synthesizer (rest), FX 3 (rest).
- Measure 118:** Tenor Saxophone (rest), Trombone (rest), Tubist (rest), Percussion (drums), Electric Guitar (chords), Banjo (chords), Alto Saxophone (rest), Electric Piano (rest), Band (rest), Synthesizer (rest), FX 3 (rest).

Tenor Saxophone

Arie Ribbens - Polonaise Hollandaise

♩ = 115,801056

2

6

10

14

18

22

28

32

36

40

V.S.

44

48

52

57

62

66

78

83

88

93

# Tenor Saxophone

3

97

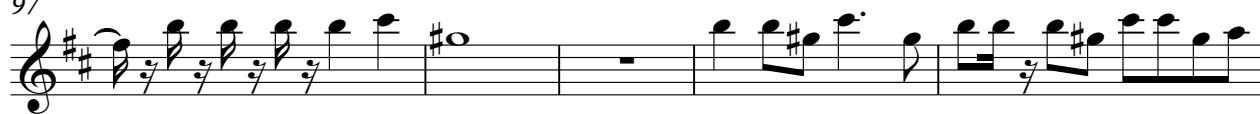

102

108

112

117

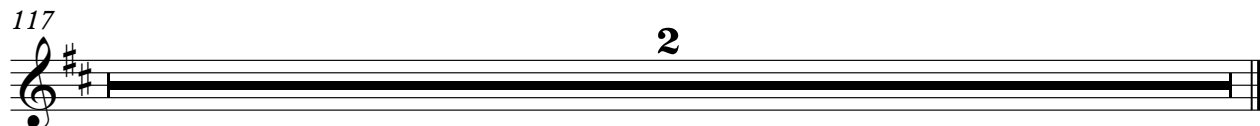

## Trombone

## Arie Ribbens - Polonaise Hollandaise

♩ = 115,801056

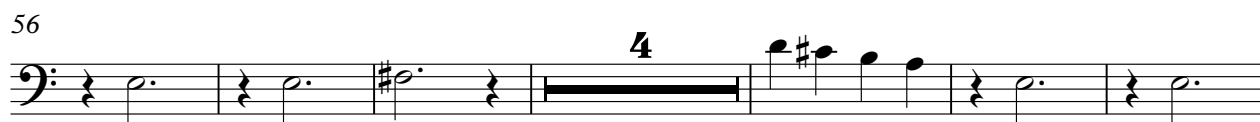
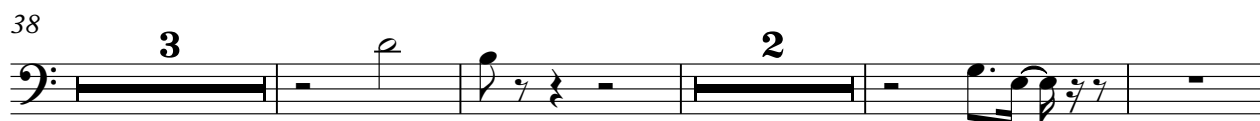

2

## Trombone

88

96

104

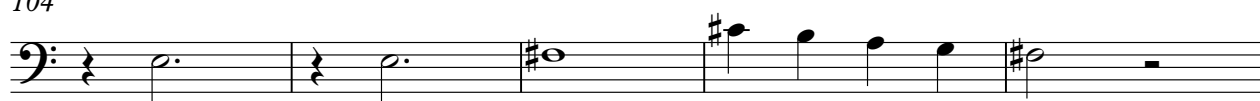

109

117

## Tuba

## Arie Ribbens - Polonaise Hollandaise

♩ = 115,801056

2

7

12

17

22

26

30

34

38

42

V.S.

46

51

55

59

63

67

71

76

81

86

90

94

98

102

106

110

113

117

2

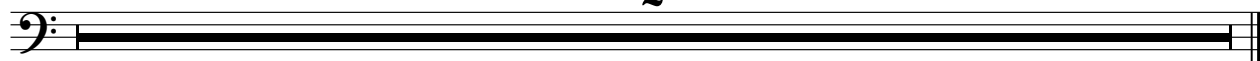

# Arie Ribbens - Polonaise Hollandaise

## Percussion

♩ = 115,801056

**2**

6

10

14

18

22

26

30

34

38

V.S.

42

46

50

54

58

62

66

69

73

77

81

85

89

93

97

100

103

107

111

114

V.S.

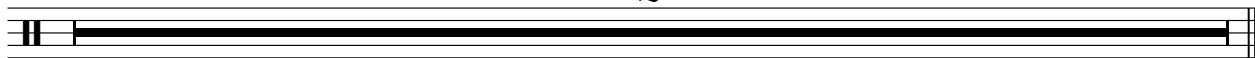

# Tubular Bells

## Arie Ribbens - Polonaise Hollandaise

♩ = 115,801056

2

5

8

12

15

18

22

25

28

31

V.S.

34

37

40

43

46

49

52

55

58

61

64

67

70

73

76

79

82

85

88

91

V.S.

94

97

100

103

106

109

112

114

117

# Arie Ribbens - Polonaise Hollandaise

Banjo

♩ = 115,801056

2

5

8

12

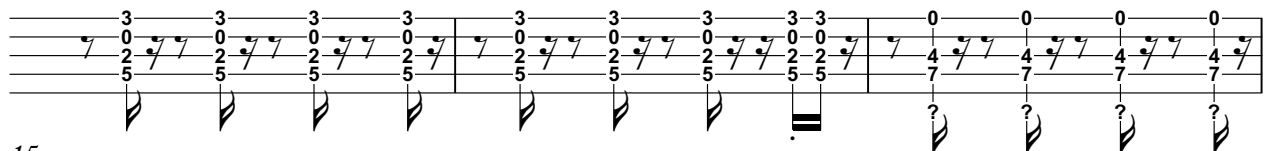

15

18

22

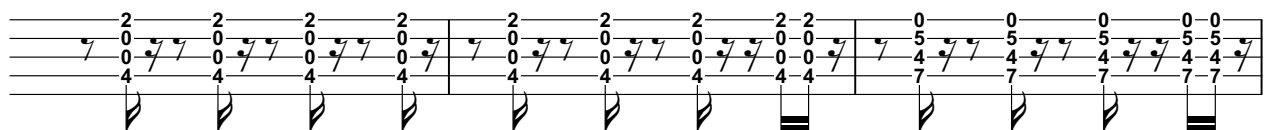

25

28

31

V.S.

64

67

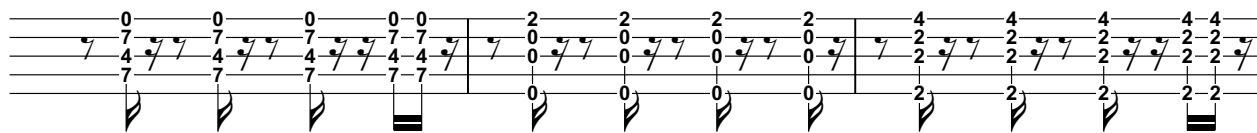

70

73

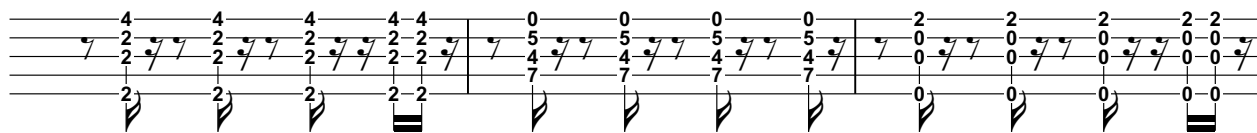

76

79

82

85

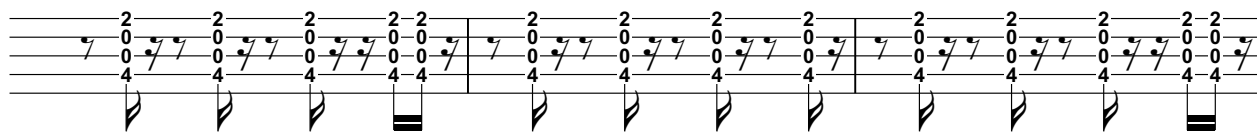

88

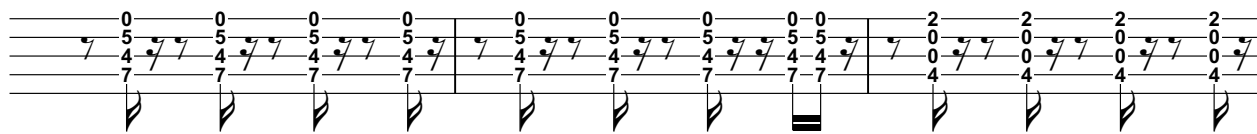

91

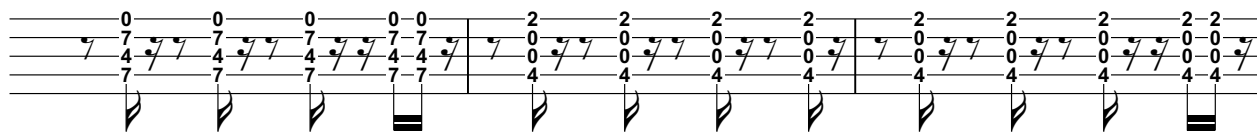

V.S.

94

97

100

103

106

109

112

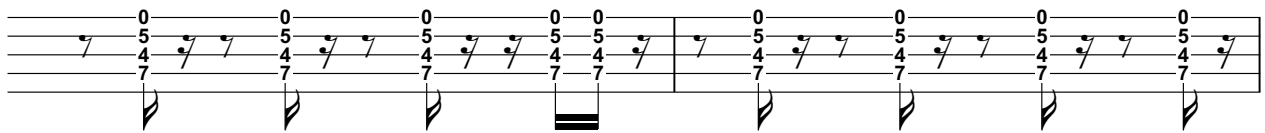

114

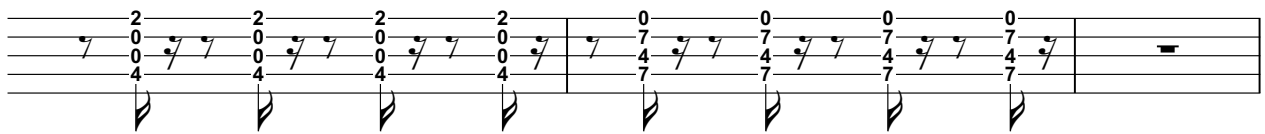

117

## Sitar

## Arie Ribbens - Polonaise Hollandaise

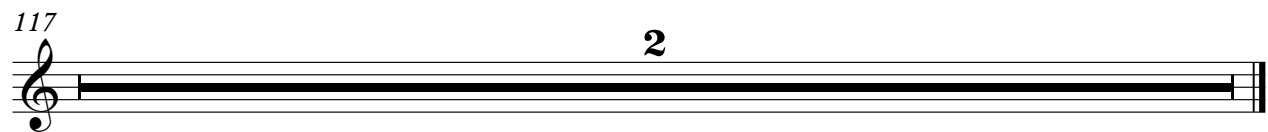
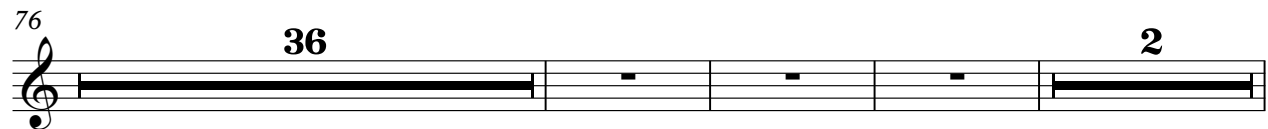

Electric Piano

Arie Ribbens - Polonaise Hollandaise

♩ = 115,801056

38

40

72

2

117

2

## Bandoneon

## Arie Ribbens - Polonaise Hollandaise

♩ = 115,801056

2

5

7

9

12

14

16

V.S.

18

21

25

28

31

35

38

40

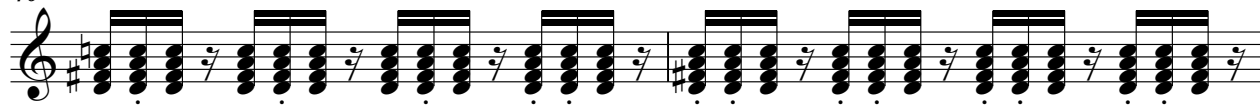

[illegible]

45

47

[illegible]

52

55

59

62

62

V.S.

66

71

74

77

79

81

84

87

91

94

99

102

106

109

112

117

2

Synth Brass

Arie Ribbens - Polonaise Hollandaise

