

# Arlan Batista - Forro Malicia

0.0"  
1.1,00  
508601MIDI.com.br - http://studiovirtualmidi.cjb.net - Tel:(31)3352-7444

2709000064

Jazz Guitar

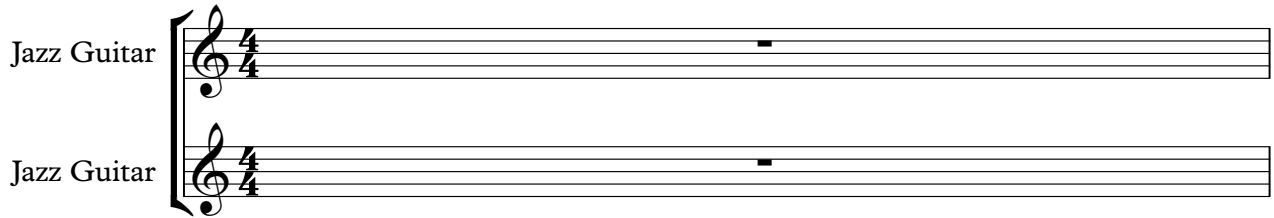

♩ = 203,500198  
♩ = 226,499710  
♩ = 248,499680  
♩ = 180,499985  
♩ = 183,500015

J. Gtr.

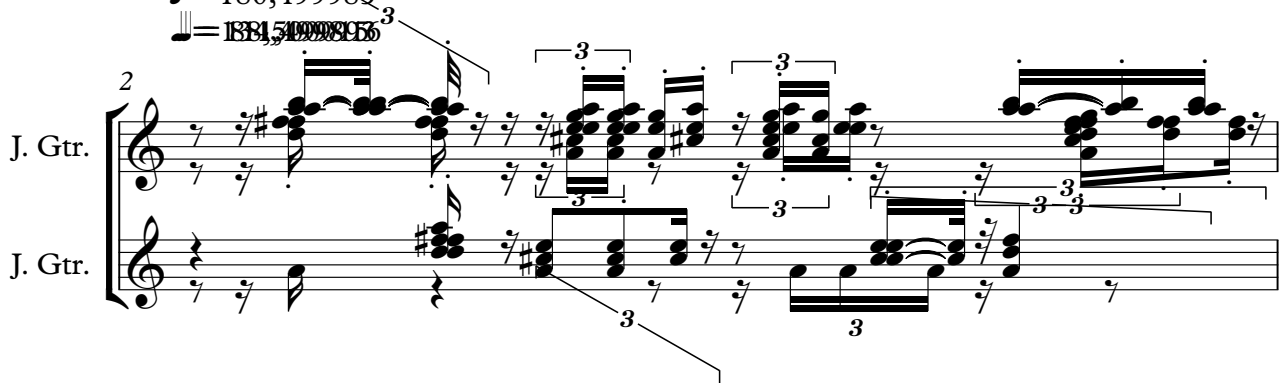

J. Gtr.

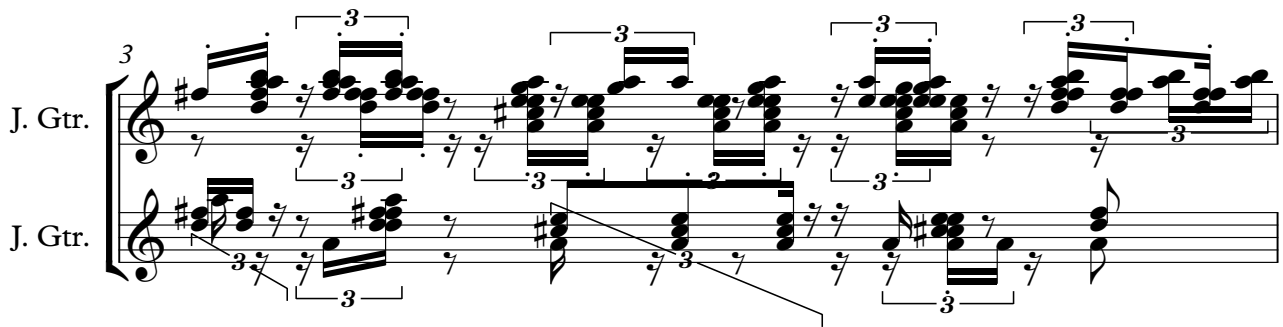

J. Gtr.

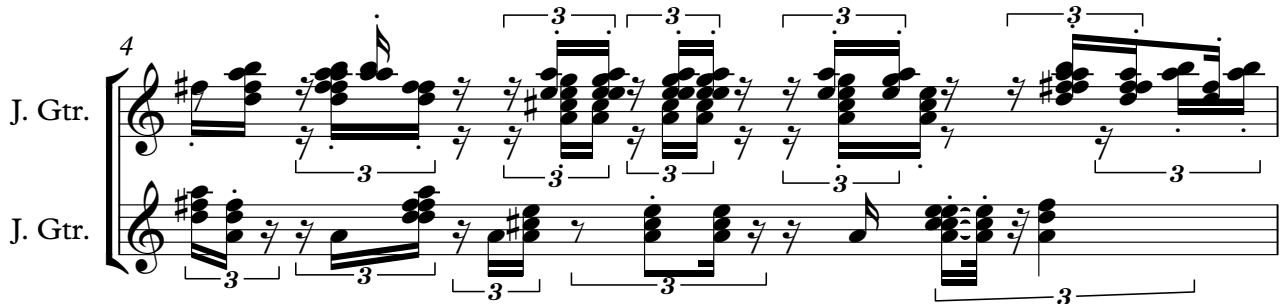

5

6

7

8

9

10

11

12

13

14

15

Perc.

J. Gtr.

J. Gtr.

E. Bass

Band.

3

16

Perc.

J. Gtr.

J. Gtr.

E. Bass

17

18

19

20

Perc. J. Gtr. J. Gtr. E. Bass

21

Perc. J. Gtr. J. Gtr. E. Bass

22

Perc. J. Gtr. J. Gtr. E. Bass Band.

23

24

25

26

27

28

29

30

Perc. J. Gtr. J. Gtr. E. Bass

31

Perc. J. Gtr. J. Gtr. E. Bass

32

Perc. J. Gtr. J. Gtr. E. Bass Band.

33

Perc. J. Gtr. J. Gtr. E. Bass Band.

34

Perc. J. Gtr. J. Gtr. E. Bass Band.

Perc. 

J. Gtr. 

J. Gtr. 

E. Bass 

Band. 

Perc. 

J. Gtr. 

J. Gtr. 

E. Bass 

Band. 

37

Perc. J. Gtr. J. Gtr. E. Bass

38

Perc. J. Gtr. J. Gtr. E. Bass

39

Perc. J. Gtr. J. Gtr. E. Bass

40

Perc. J. Gtr. J. Gtr. E. Bass

41

Perc. J. Gtr. J. Gtr. E. Bass

42

Perc. J. Gtr. J. Gtr. E. Bass Band.

43

Perc. J. Gtr. J. Gtr. E. Bass Band.

44

Perc. J. Gtr. J. Gtr. E. Bass Band.

45

Perc.

J. Gtr.

J. Gtr.

E. Bass

Band.

46

Perc.

J. Gtr.

J. Gtr.

E. Bass

Band.

47

Perc. J. Gtr. J. Gtr. E. Bass

48

Perc. J. Gtr. J. Gtr. E. Bass

49

Perc. J. Gtr. J. Gtr. E. Bass

50

Perc. J. Gtr. J. Gtr. E. Bass

51

Perc. J. Gtr. J. Gtr. E. Bass

52

Perc. J. Gtr. J. Gtr. E. Bass Band.

53

Perc. J. Gtr. J. Gtr. E. Bass Band.

54

Perc. J. Gtr. J. Gtr. E. Bass Band.

55

Perc.

J. Gtr.

J. Gtr.

E. Bass

Band.

56

Perc.

J. Gtr.

J. Gtr.

E. Bass

Band.

57

Perc. J. Gtr. J. Gtr. E. Bass

58

Perc. J. Gtr. J. Gtr. E. Bass

59

Perc. J. Gtr. J. Gtr. E. Bass

60

Perc. J. Gtr. J. Gtr. E. Bass

61

Perc. J. Gtr. J. Gtr. E. Bass

62

Perc. J. Gtr. J. Gtr. E. Bass Band.

63

Perc.

J. Gtr.

J. Gtr.

E. Bass

Band.

64

Perc.

J. Gtr.

J. Gtr.

E. Bass

Band.

65

Perc.

J. Gtr.

J. Gtr.

E. Bass

Band.

66

Perc.

J. Gtr.

J. Gtr.

E. Bass

Band.

67

Perc. J. Gtr. J. Gtr. E. Bass

68

Perc. J. Gtr. J. Gtr. E. Bass

69

Perc. J. Gtr. J. Gtr. E. Bass

70

Perc. J. Gtr. J. Gtr. E. Bass

71

Perc. J. Gtr. J. Gtr. E. Bass

72

Perc. J. Gtr. J. Gtr. E. Bass

73

Perc. J. Gtr. J. Gtr. E. Bass

74

Perc. J. Gtr. J. Gtr. E. Bass

75

Perc. J. Gtr. J. Gtr. E. Bass

76

Perc. J. Gtr. J. Gtr. E. Bass

77

Perc. J. Gtr. J. Gtr. E. Bass

78

Perc. J. Gtr. J. Gtr. E. Bass

79

Perc. J. Gtr. J. Gtr. E. Bass

80

Perc. J. Gtr. J. Gtr. E. Bass

81

Perc. J. Gtr. J. Gtr. E. Bass

82

Perc.

J. Gtr.

J. Gtr.

E. Bass

Band.

83

Perc.

J. Gtr.

J. Gtr.

E. Bass

Band.

84

Perc.

J. Gtr.

J. Gtr.

E. Bass

Band.

85

Perc.

J. Gtr.

E. Bass

Band.

# Arlan Batista - Forro Malicia

## Percussion

$\text{♩} = 240,00067$

3

7

8

9

10

11

12

13

14

15

V.S.

16

17

18

19

20

21

22

23

24

25

26

27

28

29

30

31

32

33

34

35

V.S.

36

37

38

39

40

41

42

43

44

45

46

47

48

49

50

51

52

53

54

55

V.S.

56

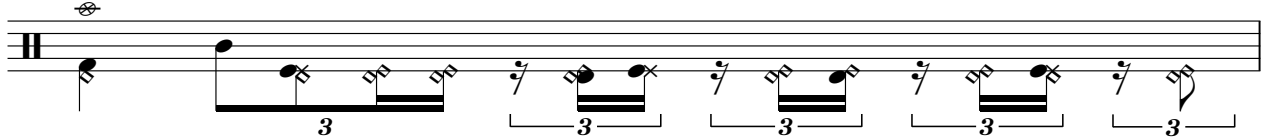

57

58

59

60

61

62

63

64

65

66

67

68

69

70

71

72

73

74

75

V.S.

76

77

78

79

80

81

82

83

84

Jazz Guitar

Arlan Batista - Forro Malicia

♩ = 203,500198  
♩ = 226,499710  
♩ = 134,499893  
♩ = 188,499685  
♩ = 88,5000156

♩ = 250,000000  
♩ = 249,499954

3  
4  
5  
6  
7  
8  
9  
10  
11

V.S.

Jazz Guitar

22

23

24

25

26

27

28

29

30

31

V.S.

Jazz Guitar

42

43

44

45

46

47

48

49

50

51

V.S.

6

3 Jazz Guitar

52

53

54

55

56

57

58

59

60

61

Jazz Guitar 7

V.S.

Jazz Guitar

82

83

84

85

Jazz Guitar

Arlan Batista - Forro Malicia

$\text{♩} = 230,400064$

V.S.

28

31

34

37

40

43

46

49

52

55

58

61

64

67

70

73

76

79

82

84

# Arlan Batista - Forro Malicia

Electric Bass

♩ = 240, 400060

3

7

10

13

16

19

22

25

28

31

V.S.

34

37

40

43

46

49

52

55

58

61

64

67

70

73

76

79

82

84

Bandoneon
