

2

5

$\text{♩} = 125,000000$

Perc.

E. Gtr.

E. Bass

Band.

$\text{♩} = 125,000000$

Syn. Str.

7

Perc.

E. Gtr.

E. Bass

Band.

Syn. Str.

8

- Perc.**: Features a complex rhythmic pattern with eighth and sixteenth notes, including accents and slurs.
- E. Gtr.**: Shows a series of chords with slash notation indicating specific fretting techniques.
- E. Bass**: Plays a melodic line with eighth notes and quarter notes.
- Band**: Provides harmonic support with chords in both treble and bass clefs.
- Syn. Str.**: Features two block chords, the first with a sharp sign and the second with a flat sign.

10

- Perc.**: Continues the rhythmic pattern from the previous section.
- E. Gtr.**: Continues with chordal accompaniment and slash notation.
- E. Bass**: Continues with a melodic line, including a flat sign in the second measure.
- Band**: Provides harmonic support with chords in both treble and bass clefs.
- Syn. Str.**: Features two block chords, the first with a flat sign and the second with a flat sign.

12

13

21.1"
14.1,01
Eu nunca pensei que tivesse fim...

14

Perc.

E. Gtr.

E. Bass

Band.

Band.

Syn. Str.

16

Perc.

E. Gtr.

E. Bass

Band.

Syn. Str.

17

Perc.

E. Gtr.

E. Bass

Band.

Syn. Str.

19

Perc.

E. Gtr.

E. Bass

Band.

Syn. Str.

20

Perc.

E. Gtr.

E. Bass

Band.

Syn. Str.

21

Perc.

E. Gtr.

E. Bass

Band.

Syn. Str.

22

Perc.

E. Gtr.

E. Bass

Band.

Syn. Str.

24

Perc.

E. Gtr.

E. Bass

Band.

Syn. Str.

26

Perc.

E. Gtr.

E. Bass

Band.

Syn. Str.

28

Perc.

E. Gtr.

E. Bass

Band.

Syn. Str.

29

Perc.

E. Gtr.

E. Bass

Band.

Syn. Str.

31

Perc.

E. Gtr.

E. Bass

Band.

Syn. Str.

32

Perc.

E. Gtr.

E. Bass

Band.

Syn. Str.

34

Perc.

E. Gtr.

E. Bass

Band.

Syn. Str.

36

Perc.

E. Gtr.

E. Bass

Band.

Syn. Str.

38

Perc.

E. Gtr.

E. Bass

Band.

Syn. Str.

40

Perc.

E. Gtr.

E. Bass

Syn. Str.

42

Perc.

E. Gtr.

E. Bass

Band.

Syn. Str.

44

45

46 15

Perc.

E. Gtr.

E. Bass

Band.

Syn. Str.

48

Perc.

E. Gtr.

E. Bass

Band.

Syn. Str.

50

51

52

53

54

Perc.

E. Gtr.

E. Bass

Band.

Syn. Str.

55

Perc.

E. Gtr.

E. Bass

Band.

Syn. Str.

57

Perc.

E. Gtr.

E. Bass

Band.

Syn. Str.

59

Perc.

E. Gtr.

E. Bass

Band.

Syn. Str.

20

60

61

62

63

65

Perc. E. Gtr. E. Bass Band. Syn. Str.

67

Perc. E. Gtr. E. Bass Band. Syn. Str.

68

69

70

71

73

Perc. E. Gtr. E. Bass Band. Syn. Str.

75

Perc. E. Gtr. E. Bass Band. Syn. Str.

77

79

80

Perc.

E. Gtr.

E. Bass

Band.

Syn. Str.

81

Perc.

E. Gtr.

E. Bass

Band.

Syn. Str.

82

Perc.

E. Gtr.

E. Bass

Band.

Syn. Str.

84

Perc.

E. Gtr.

E. Bass

Band.

Syn. Str.

85

Perc.

E. Gtr.

E. Bass

Band.

Syn. Str.

86

Perc.

E. Gtr.

E. Bass

Band.

Syn. Str.

2'45.1"
89.1,01
Sem o meu carinho vc nao vai ficar...

88

Perc.

E. Gtr.

E. Bass

Band.

Band.

Syn. Str.

90

Perc.

E. Gtr.

E. Bass

Band.

Syn. Str.

92

Perc. E. Gtr. E. Bass Band. Syn. Str.

94

Perc. E. Gtr. E. Bass Band. Syn. Str.

95

Perc. E. Gtr. E. Bass Band. Syn. Str.

96

Perc. E. Gtr. E. Bass Band. Syn. Str.

98

Perc. E. Gtr. E. Bass Band. Syn. Str.

100

Perc. E. Gtr. E. Bass Band. Syn. Str.

101

Perc.

E. Gtr.

E. Bass

Band.

Syn. Str.

102

Perc.

E. Gtr.

E. Bass

Band.

Syn. Str.

103

104

105

Perc. E. Gtr. E. Bass Band. Syn. Str.

107

Perc. E. Gtr. E. Bass Band. Syn. Str.

108

Perc.

E. Gtr.

E. Bass

Band.

Syn. Str.

110

Perc.

E. Gtr.

E. Bass

Band.

Syn. Str.

111

112

113

115

116

118

119

120

Arlan Batista Cia Forro - Como Eu Chorei

Percussion

♩ = 125,000000 ♩ = 125,000000

Contatos:
Cel: 35.9111.0238
e-mail: nilson@stratus.com.br

0**35.3832.6414

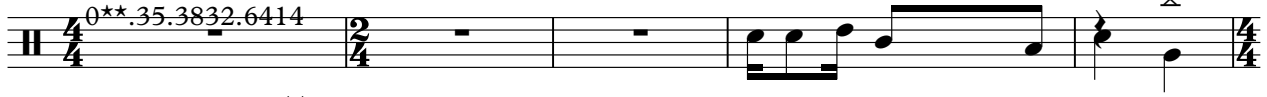

Sequencia de Contatos**35.3832.6414 Cel: 35.9111.0238 nilson@stratus.com.br

6

8

10

12

14

16

18

20

22

Nilson
Nilson

V.S.

24

26

28

30

32

34

36

38

40

42

44

46

48

50

52

54

56

58

60

62

V.S.

84

86

88

90

92

94

96

98

100

102

V.S.

104

106

108

110

112

114

116

118

120

122

Electric Guitar Arlan Batista Cia Forro - Como Eu Chorei

♩ = 125,000000 ♩ = 125,000000 ♩ = 125,000000

4

8

11

14

17

20

23

26

29

31

Nilson
Nilson

V.S.

Electric Guitar

63

66

69

72

75

78

81

84

87

90

93

96

99

102

105

108

111

114

117

120

Arlan Batista Cia Forro - Como Eu Chorei

Electric Bass

♩ = 125,000000 ♩ = 125,000000 ♩ = 125,000000

4

8

12

16

20

24

28

31

35

39

Nilson
Nilson

V.S.

43

47

51

55

59

63

67

71

75

79

121

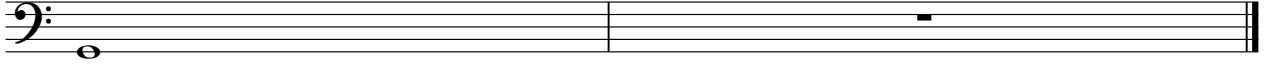

Bandoneon

Arlan Batista Cia Forro - Como Eu Chorei

♩ = 125,000000 ♩ = 125,000000 ♩ = 125,000000

3

7

10

13

15

30

16

15

63

15

Nilson
Nilson

79

82

85

87

120

Bandoneon

Arlan Batista Cia Forro - Como Eu Chorei

♩ = 125,000000 ♪ = 125,000000 ♩ = 125,000000

4 9

17

20

23

26

30

34

37

2

Nilson
Nilson

42

47

50

53

55

57

59

61

63

68

71

75

80

93

96

100

102

105

109

112

115

117

120

Arlan Batista Cia Forro - Como Eu Chorei

Synth Strings

$\text{♩} = 125,000000 = 125,000000 \text{♩} = 125,000000$

11

18

24

30

37

43

47

54

61

Nilson
Nilson

V.S.

Synth Strings

70

77

86

94

100

105

111

116

120