

Armandinho - Outra Noite Que Se Vai

0.0"  
1.1,00  
Outra noite que se vai - Armandinho (Nelinho Produaxes - Joinville/SC)

♩ = 85,000046

Continuation of the musical score, starting at measure 4. It shows parts for Perc. (Percussion), E. Gtr. (Electric Guitar), and Solo. The Solo part continues with a complex melodic line.

6

9

11

Perc.

Perc.

Perc.

E. Gtr.

E. Gtr.

E. Gtr.

E. Bass

Syn. Str.

Solo

14

Perc.

Perc.

E. Gtr.

E. Bass

Solo

17

Perc.

Perc.

E. Gtr.

E. Bass

Solo

20

Perc. Perc. E. Gtr. E. Bass

Syn. Str. Solo

22

Perc. Perc. E. Gtr. E. Bass

Solo

25

Perc. Perc. E. Gtr. E. Bass

Solo

27

Perc. Perc. E. Gtr. E. Bass

Solo

29

Perc.  
Perc.  
E. Gtr.  
E. Bass  
Syn. Str.  
Solo

31

Perc.  
Perc.  
Perc.  
Perc.  
Perc.  
Perc.  
Tamb.  
E. Gtr.  
E. Bass  
Organ  
Syn. Str.  
Solo

34

Perc. Perc. Perc. Perc. Tamb. E. Gtr. E. Bass Organ Syn. Str. Solo

37

Perc. Perc. Perc. Perc. Tamb. E. Gtr. E. Bass Organ Syn. Str. Solo

40

Perc. Perc. E. Gtr. E. Bass Solo

43

Perc. Perc. E. Gtr. E. Bass Solo

45

Perc. Perc. E. Gtr. E. Bass Solo

48

Perc. II

Perc. II

Perc. II

Perc. II

Perc. II

Perc. II

Tamb. II

E. Gtr.

E. Bass

Organ

Syn. Str.

Solo

51

Perc. II

Perc. II

Perc. II

Perc. II

Tamb. II

E. Gtr.

E. Bass

Organ

Syn. Str.

Solo

54

Perc. Perc. Perc. Perc. Tamb. E. Gtr. E. Bass Organ Syn. Str. Solo

57

Perc. Perc. Perc. Perc. Perc. Tamb. E. Gtr. E. Gtr. E. Bass Organ Syn. Str. Solo

60

62

64

Perc. Perc. E. Gtr. E. Gtr. E. Bass Solo

66

Perc. Perc. E. Gtr. E. Bass Solo

68

Perc. Perc. E. Gtr. E. Bass Solo

71

Perc. Perc. E. Gtr. E. Bass Syn. Str. Solo

73

Perc. Perc. Perc. Perc. Perc. Tamb. E. Gtr. E. Bass Organ Syn. Str. Solo

75

78

81

Perc.

Perc.

Perc.

Perc.

Perc.

Perc.

Tamb.

E. Gtr.

E. Bass

Organ

Syn. Str.

Solo

83

Perc.

Perc.

Perc.

Perc.

Tamb.

E. Gtr.

E. Bass

Organ

Syn. Str.

Solo

85

87

89

Perc.  
Perc.  
Perc.  
Perc.  
Perc.  
Tamb.  
E. Gtr.  
E. Gtr.  
E. Bass  
Organ  
Syn. Str.  
Solo

92

Perc.  
Perc.  
E. Gtr.  
E. Gtr.  
E. Gtr.  
E. Bass  
Syn. Str.  
Solo

95

# Armandinho - Outra Noite Que Se Vai

## Percussion

♩ = 85,000046  
**11**

17

23

29

35

41

47

53

59

65

V.S.

2

Percussion

71

77

83

89

93

3

Percussion

Armandinho - Outra Noite Que Se Vai

♩ = 85,000046

31

31

35

35

40

10

40

54

16

54

74

74

79

79

84

84

88

9

88

Percussion

Armandinho - Outra Noite Que Se Vai

♩ = 85,000046

**31**

36

**10**

50

56

**16**

76

82

87

**9**

Percussion

Armandinho - Outra Noite Que Se Vai

♩ = 85,000046

30 7

40

9 7

58

15 7 7

81

7 9

# Armandinho - Outra Noite Que Se Vai

## Percussion

♩ = 85,000046

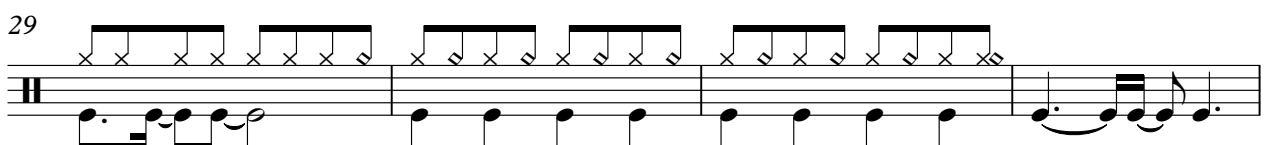
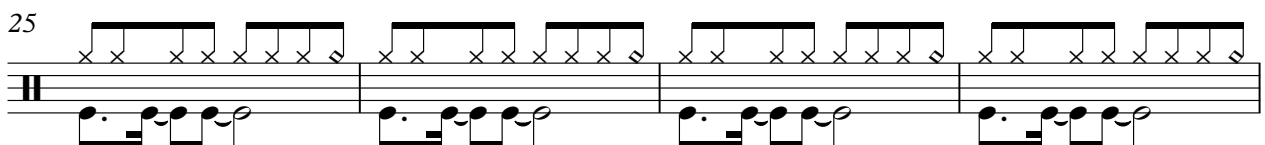
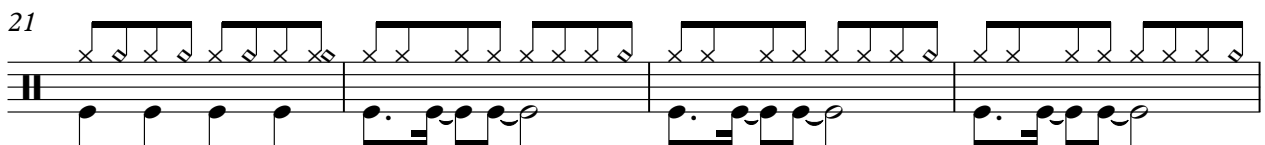
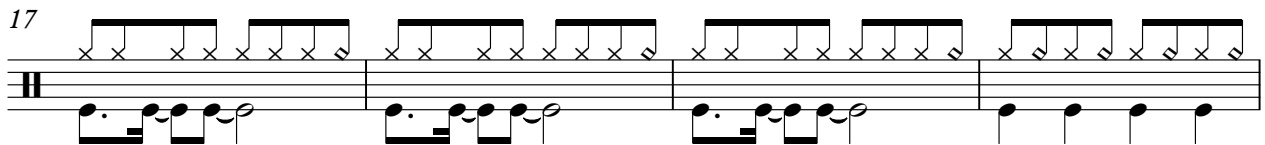
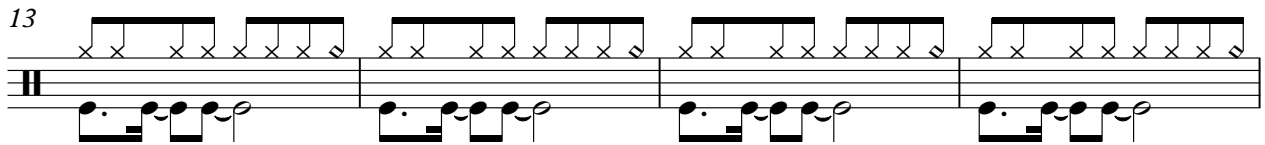
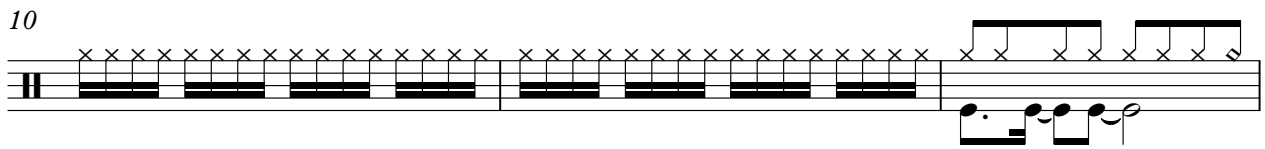
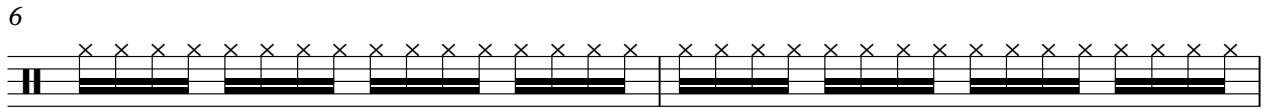

V.S.

Percussion

38

42

46

50

55

59

63

67

71

75

80

85

90

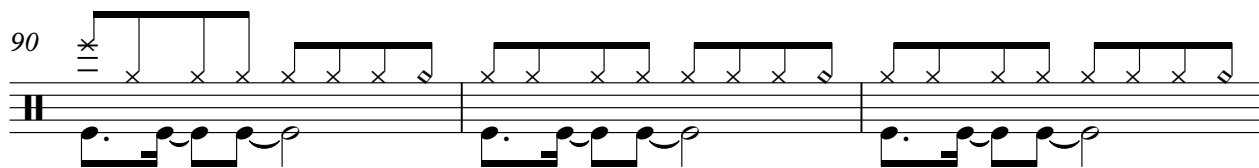

93

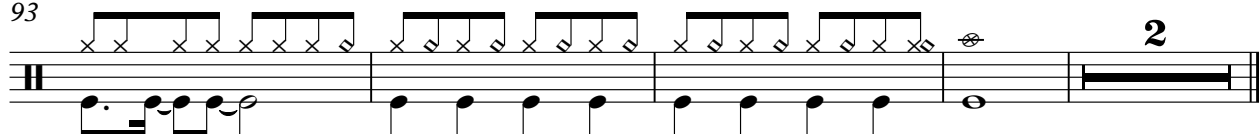

Percussion

Armandinho - Outra Noite Que Se Vai

♩ = 85,000046

**5**

10

**19**

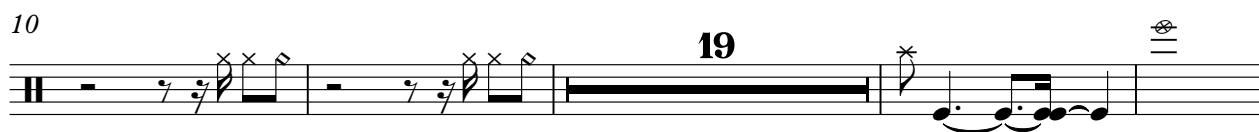

33

**16**

**22**

73

**7**

**16**

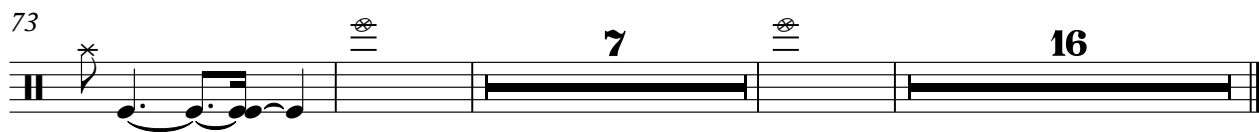

Tambourine

Armandinho - Outra Noite Que Se Vai

♩ = 85,000046

31

34

36

38

10

50

52

54

56

16

Tambourine

74

76

78

80

82

84

86

88

9

♩ = 85,000046

4

6

8

10

12

14

16

18

20

V.S.

44

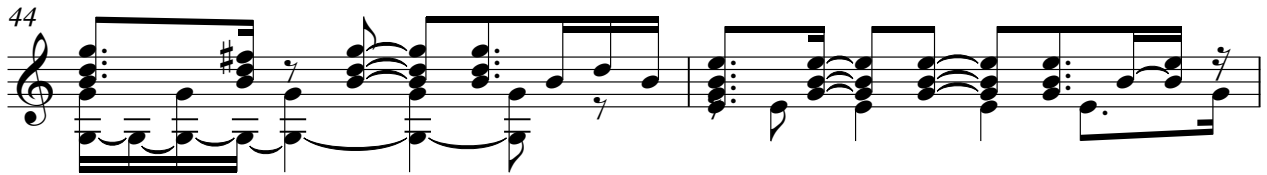

46

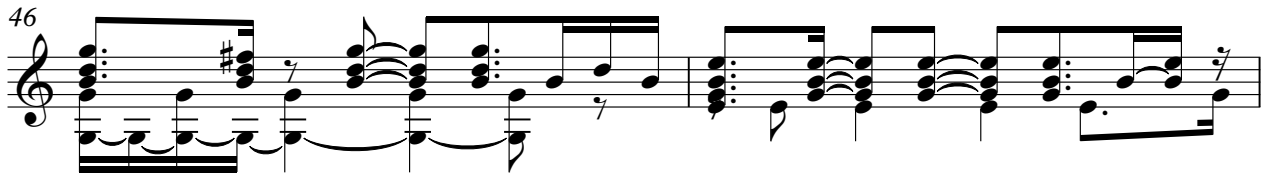

48

50

53

56

58

60

62

64

V.S.

66

68

70

72

74

77

80

83

85

88

90

92

94

95

♩ = 85,000046

4

9

45

57

57

62

25

91

91

94

3

♩ = 85,000046

9

14

47

66

27

95

95

5-string Electric Bass

Armandinho - Outra Noite Que Se Vai

♩ = 85,000046

5

12

17

22

27

32

36

40

45

50

V.S.

54

58

62

66

71

75

79

83

87

91

94

♩ = 85,000046

**31**

37

**10**

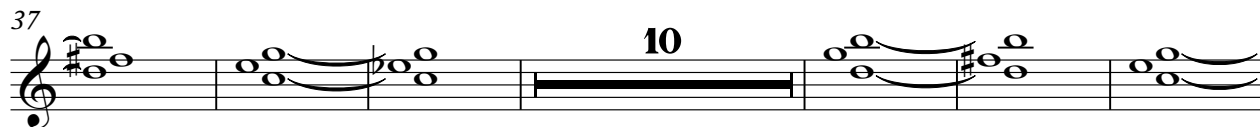

53

**16**

75

83

87

**9**

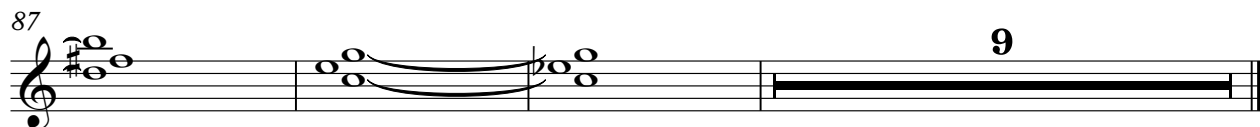

# Armandinho - Outra Noite Que Se Vai

## Synth Strings

♩ = 85,000046

5

8

8

8

8

8

8

8

3

# Armandinho - Outra Noite Que Se Vai

Solo

♩ = 85,000046

4

6

8

10

12

14

16

18

20

V.S.

22

24

26

27

29

30

32

34

36

38

3

V.S.

V.S.

6

Solo

95
