

Armin Van Burren - Armin van buuren burned with desire rising

♩ = 138,000198

Piano

Bass

Lead

♩ = 138,000198

Strings Choir

3

Piano

Bass

Lead

Strings Choir

5

Bass

Lead

Strings Choir

7

Bass

Lead

Strings Choir

9

Guitar

Bass

Lead

Strings Choir

11

Guitar

Bass

Lead

Strings Choir

Double bar line

13

Bass

Lead

Strings Choir

Double bar line

15

Bass

Lead

Strings Choir

Double bar line

17

Strings

Lead

19

Strings

Lead

21

Strings

Lead

23

Melody

Strings

Lead

26

Melody

Strings

31

Melody

Strings

Lead

34

Melody

Strings

Lead

36

Melody

Strings

Lead

38

Melody

Strings

Lead

40

Melody

Strings

Lead

Piano

Armin Van Burren - Armin van buuren burned with desire rising

♩ = 138,000198

37

Melody

Armin Van Burren - Armin van buuren burned with desire rising

♩ = 138,000198

24

30

2

36

Guitar

Armin Van Burren - Armin van buuren burned with desire rising

♩ = 138,000198

9

12

29

Armin Van Burren - Armin van buuren burned with desire rising

Bass

♩ = 138,000198

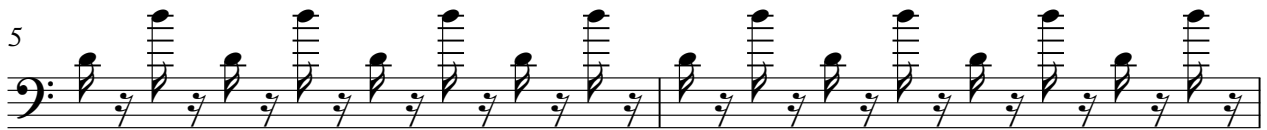
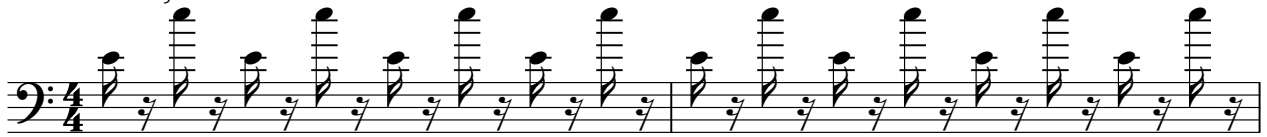

Strings

Armin Van Burren - Armin van buuren burned with desire rising

♩ = 138,000198

**16**

23

32

37

Armin Van Burren - Armin van buuren burned with desire rising

Lead

♩ = 138,000198

V.S.

21

23

33

35

37

39

Strings Choir

Armin Van Burren - Armin van buuren burned with desire rising

♩ = 138,000198

10

25