

7

MELODY

DRUMS

GUITAR RYTHM

BASS

ELEC.PIANO

STRINGS

10

MELODY

DRUMS

GUITAR RYTHM

BASS

ELEC.PIANO

STRINGS

STRING FILL

12

MELODY

DRUMS

GUITAR RYTHM

BASS

ELEC.PIANO

STRINGS

STRING FILL

skies 6 on blue 6 and clouds blue. 6 In the night 6 bless day, 6 the

15

MELODY

DRUMS

GUITAR RYTHM

BASS

ELEC.PIANO

STRINGS

dark 6 sacred night, 6 And I 3 think to 6 my- self 6

17

MELODY

DRUMS

GUITAR RYTHM

BASS

ELEC.PIANO

STRINGS

What a wonder-ful world. The

20

MELODY

DRUMS

GUITAR RYTHM

BASS

ELEC.PIANO

STRINGS

colours of the rainbow, so pret-ty in the sky, Are al-so on the faces of

23

MELODY

DRUMS

GUITAR RYTHM

BASS

ELEC.PIANO

STRINGS

people going by. I see friends shaking hands, saying 'How do you do?'

26

MELODY

DRUMS

GUITAR RYTHM

BASS

ELEC.PIANO

STRINGS

They're really saying 'I love you!' I hear babies crying

29

MELODY

DRUMS

GUITAR RHYTHM

BASS

ELEC.PIANO

STRINGS

I wait for now / They'll come before / than I'll / even now / And

32

MELODY

DRUMS

GUITAR RHYTHM

BASS

ELEC.PIANO

STRINGS

think to my-self, / What a won-der-ful world.

34

MELODY

DRUMS

GUITAR RYTHM

BASS

ELEC.PIANO

STRINGS

And I think to my-self

37

MELODY

DRUMS

GUITAR RYTHM

BASS

ELEC.PIANO

STRINGS

what a won-der-ful world.

39

MELODY

DRUMS

GUITAR RYTHM

BASS

ELEC.PIANO

STRINGS

Detailed description of the musical score for measures 39-41:

Armstrong Louis - What A Wonderful World 2

MELODY

♩ = 69,999985

2
I see trees of green, red roses too.

6
I see them bloom for me and you, and I think to myself what a wonderful

10
world, I see skies of blue and clouds of blue. The bright

14
sun comes shining, and I think to myself what a wonderful world.

18
The colours of the rainbow, so pretty in the sky, are

22
also on the faces of people going by. I see friends shaking hands, say how do you do?

26
They're really saying I love you. I hear babies cry I watch them grow

30
they'll know more than I'll ever know and I think to myself, what a wonderful world.

34
And I think to myself what a wonderful

38
world.

Armstrong Louis - What A Wonderful World 2

DRUMS

♩ = 69,999985

5

8

11

14

17

20

23

26

29

V.S.

2

DRUMS

32

6 6 6 6 6 6

35

6 6 6 6 6 6

38

6 6 3 3

GUITAR RHYTHM

Armstrong Louis - What A Wonderful World 2

♩ = 69,999985

7

12

17

21

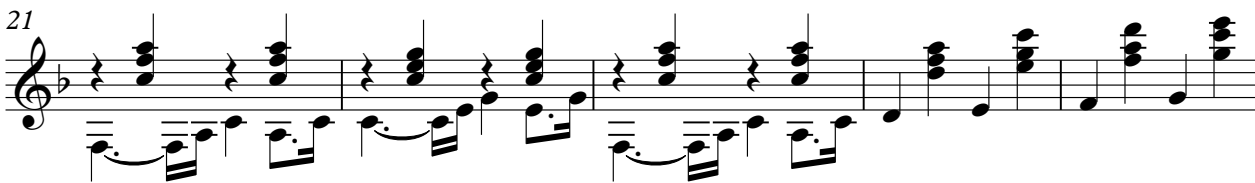

26

32

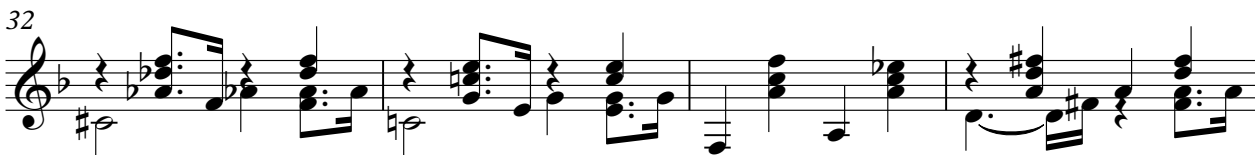

36

BASS

Armstrong Louis - What A Wonderful World 2

♩ = 69,999985

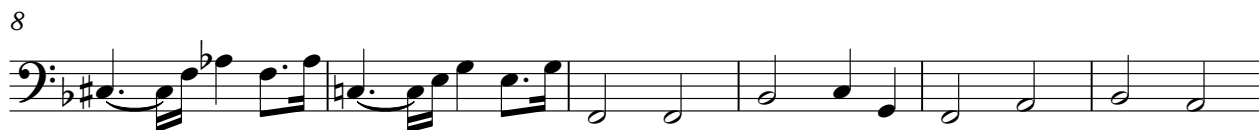

♩ = 69,999985

V.S.

23

26

29

32

35

38

STRINGS

Armstrong Louis - What A Wonderful World 2

♩ = 69,999985

STRING FILL

Armstrong Louis - What A Wonderful World 2

♩ = 69,999985

10 29

6 6