

# Armstrong Louis - When The Saints Go Marchin In 1

♩ = 192,000000

Drum

Banjo

Bass

Melody

Brass 1

Brass 2

5

Drum

Banjo

Bass

Melody

Brass 1

2

8

10

12

14

16

Drum

Banjo

Bass

Melody

Brass 1

18

Drum

Banjo

Bass

Melody

Brass 1

20

Drum

Banjo

Bass

Melody

Brass 1

22

Drum

Banjo

Bass

Melody

Brass 1

Brass 2

24

Drum

Banjo

Bass

Melody

Brass 1

Brass 2

26

Drum

Banjo

Bass

Melody

Brass 1

Brass 2

28

Drum

Banjo

Bass

Melody

Brass 1

Brass 2

30

Drum

Banjo

Bass

Melody

Brass 1

Brass 2

32

Drum

Banjo

Bass

Melody

Brass 1

Brass 2

34

Drum

Banjo

Bass

Melody

Brass 1

Brass 2

36

Drum

Banjo

Bass

Melody

Brass 1

Brass 2

38

Drum

Banjo

Bass

Melody

Brass 1

Brass 2

40

Drum

Banjo

Bass

Melody

Brass 1

Brass 2

42

Drum

Banjo

Bass

Melody

Brass 1

Brass 2

44

Drum

Banjo

Bass

Melody

Brass 1

Brass 2

46

Drum

Banjo

Bass

Melody

Brass 1

Brass 2

48

Drum

Banjo

Bass

Melody

Brass 1

Brass 2

50

Drum

Banjo

Bass

Melody

Brass 1

Brass 2

52

Drum

Banjo

Bass

Melody

Brass 1

Brass 2

54

Drum

Banjo

Bass

Melody

Brass 1

Brass 2

56

Drum

Banjo

Bass

Melody

Brass 1

Brass 2

58

Drum

Banjo

Bass

Melody

Brass 1

Brass 2

60

Drum

Banjo

Bass

Melody

Brass 1

Brass 2

62

Drum

Banjo

Bass

Melody

Brass 1

Brass 2

64

Drum

Banjo

Bass

Melody

Brass 1

Brass 2

66

Drum

Banjo

Bass

Melody

Brass 1

Brass 2

68

Drum

Banjo

Bass

Melody

Brass 1

Brass 2

72

Drum

Banjo

Brass 1

75

Drum

Banjo

Bass

Melody

Brass 1

77

Drum

Banjo

Bass

Melody

Brass 1

79

Drum

Banjo

Bass

Melody

Brass 1

81

Drum

Banjo

Bass

Melody

Brass 1

83

Drum

Banjo

Bass

Melody

Brass 1

85

Drum

Banjo

Bass

Melody

Brass 1

87

Drum

Banjo

Bass

Melody

Brass 1

89

Drum

Banjo

Bass

Melody

Brass 1

91

Drum

Banjo

Bass

Melody

Brass 1

Brass 2

93

Drum

Banjo

Bass

Melody

Brass 1

Brass 2

95

Drum

Banjo

Bass

Melody

Brass 1

Brass 2

97

Drum

Banjo

Bass

Melody

Brass 1

Brass 2

99

Drum

Banjo

Bass

Melody

Brass 1

Brass 2

101

Drum

Banjo

Bass

Melody

Brass 1

Brass 2

103

Drum

Banjo

Bass

Melody

Brass 1

Brass 2

105

Drum

Banjo

Bass

Melody

Brass 1

Brass 2

107

Drum

Banjo

Bass

Melody

Brass 1

Brass 2

109

Drum

Banjo

Bass

Melody

Brass 1

Brass 2

111

Drum

Banjo

Bass

Melody

Brass 1

Brass 2

113

Drum

Banjo

Bass

Melody

Brass 1

Brass 2

115

Drum

Banjo

Bass

Melody

Brass 1

Brass 2

117

Drum

Banjo

Bass

Melody

Brass 1

Brass 2

119

121

123

Drum

Banjo

Bass

Melody

Brass 1

Brass 2

125

Drum

Banjo

Bass

Melody

Brass 1

Brass 2

127

Drum

Banjo

Bass

Melody

Brass 1

Brass 2

129

Drum

Banjo

Bass

Melody

Brass 1

Brass 2

131

Drum

Banjo

Bass

Melody

Brass 1

Brass 2

133

Drum

Banjo

Bass

Melody

Brass 1

Brass 2

135

Drum

Banjo

Bass

Melody

Brass 1

Brass 2

137

Drum

Banjo

Bass

Melody

Brass 1

Brass 2

Drum

Armstrong Louis - When The Saints Go Marchin In 1

♩ = 192,000000

V.S.

43

47

51

55

59

63

67

72

77

81

85

89

93

97

101

105

109

113

117

121

V.S.

125

129

133

136

# Armstrong Louis - When The Saints Go Marchin In 1

Banjo

♩ = 192,000000

2

6

9

12

15

18

21

24

27

30

V.S.

Banjo

33

36

39

42

45

48

51

55

58

61

64

67

72

76

79

82

85

88

92

95

V.S.

Armstrong Louis - When The Saints Go Marchin In 1

Melody

♩ = 192,000000

2 3

9

13

18

22

26

30

35

39

43

V.S.

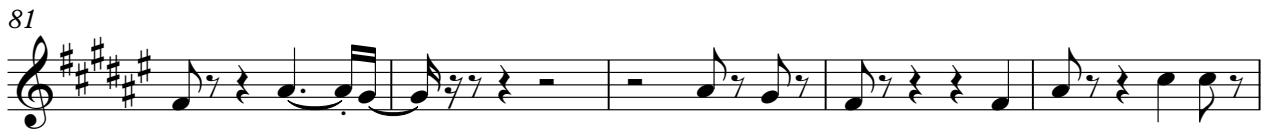
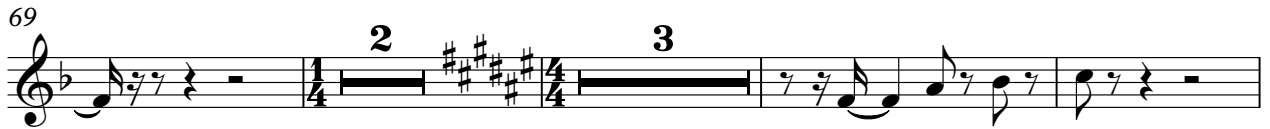
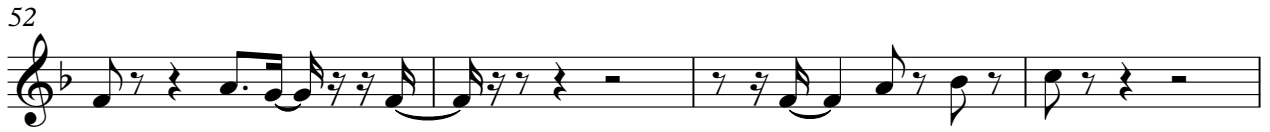

136

Armstrong Louis - When The Saints Go Marchin In 1

Brass 1

♩ = 192,000000

2

6

12

20

26

34

41

48

55

59

63

70

75

81

89

95

103

110

117

124

130

135

Brass 2

Armstrong Louis - When The Saints Go Marchin In 1

♩ = 192,000000

2 20

25

33

38

44

50 3

55

62

66 2 2

72 20

92

98

105

110

116

122

128

134
