

Madonna - Dress You Up

0.0"
1.1,00
DRESS YOU UP\Madonna

♩ = 140,999969

Split Chan 10

Split Chan 1

Split Chan 16

MUTED LYRICS

DRESS'YOU'UP

Split Chan 5

3

Split Chan 10

Split Chan 16

4

Split Chan 10

Split Chan 16

5

Split Chan 10

Split Chan 16

MUTED LYRICS

/ Madonna

6

Split Chan 10

Split Chan 16

Split Chan 5

7

Split Chan 10

Split Chan 1

Split Chan 16

8

Split Chan 10

Split Chan 1

Split Chan 16

9

Split Chan 10

Split Chan 1

Split Chan 16

10

Split Chan 10

Split Chan 1

Split Chan 16

Split Chan 5

11

Split Chan 10

Split Chan 1

Split Chan 16

12

Split Chan 10

Split Chan 1

Split Chan 16

13

Split Chan 10

Split Chan 1

Split Chan 16

14

Split Chan 10

Split Chan 1

Split Chan 16

Split Chan 5

15

Split Chan 10

Split Chan 1

Split Chan 16

MUTED LYRICS

You've got style...

16

Split Chan 10

Split Chan 1

Split Chan 16

MUTED LYRICS

that's what all the

17

Split Chan 10

Split Chan 1

Split Chan 16

MUTED LYRICS

girls say.

18

Split Chan 10

Split Chan 1

Split Chan 16

Split Chan 5

19

Split Chan 10

Split Chan 1

Split Chan 16

MUTED LYRICS

Sat- in sheets and

20

Split Chan 10

Split Chan 1

Split Chan 16

MUTED LYRICS

lux- ur- ies so

21

Split Chan 10

Split Chan 1

Split Chan 16

MUTED LYRICS

fine.

22

Split Chan 10

Split Chan 1

Split Chan 16

Split Chan 5

23

Split Chan 10

Split Chan 1

Split Chan 16

MUTED LYRICS

All your suits are

24

Split Chan 10

Split Chan 1

Split Chan 16

MUTED LYRICS

cus- tom made in

25

Split Chan 10

Split Chan 1

Split Chan 16

MUTED LYRICS

Lon- don.

26

Split Chan 10

Split Chan 1

Split Chan 16

MUTED LYRICS

Split Chan 5

But

27

Split Chan 10

Split Chan 1

Split Chan 16

MUTED LYRICS

I've got some- thing, that

28

Split Chan 10

Split Chan 1

Split Chan 16

MUTED LYRICS

you'll real- ly like.

Split Chan 5

29

Split Chan 10

Split Chan 1

Split Chan 16

30

Split Chan 10

Split Chan 1

Split Chan 16

MUTED LYRICS

Gonna

31

Split Chan 10

Split Chan 1

Split Chan 16

MUTED LYRICS

dress you up in my love,

32

Split Chan 10

Split Chan 1

Split Chan 16

MUTED LYRICS

All ov-

33

Split Chan 10

Split Chan 1

Split Chan 16

MUTED LYRICS

er all ov- er.

34

Split Chan 10

Split Chan 1

Split Chan 16

MUTED LYRICS

Gon- na

35

Split Chan 10

Split Chan 1

Split Chan 16

MUTED LYRICS

dress you up in my love,

36

Split Chan 10

Split Chan 1

Split Chan 16

MUTED LYRICS

All ov-

37

Split Chan 10

Split Chan 1

Split Chan 16

MUTED LYRICS

er your bod- y.

38

Split Chan 10

Split Chan 1

Split Chan 16

Split Chan 5

39

Split Chan 10

Split Chan 1

Split Chan 16

MUTED LYRICS

Feel the silk- y touch

40

Split Chan 10

Split Chan 1

Split Chan 16

MUTED LYRICS

of my car-

41

Split Chan 10

Split Chan 1

Split Chan 16

MUTED LYRICS

es- ses.

42

Split Chan 10

Split Chan 1

Split Chan 16

Split Chan 5

43

Split Chan 10

Split Chan 1

Split Chan 16

MUTED LYRICS

They will keep you

44

Split Chan 10

Split Chan 1

Split Chan 16

MUTED LYRICS

look- ing so brand new.

45

Split Chan 10

Split Chan 1

Split Chan 16

46

Split Chan 10

Split Chan 1

Split Chan 16

Split Chan 5

47

Split Chan 10

Split Chan 1

Split Chan 16

MUTED LYRICS

Let me cov- er you

48

Split Chan 10

Split Chan 1

Split Chan 16

MUTED LYRICS

with vel- vet

49

Split Chan 10

Split Chan 1

Split Chan 16

MUTED LYRICS

kiss- ess.

50

Split Chan 10

Split Chan 1

Split Chan 16

Split Chan 5

51

Split Chan 10

Split Chan 1

Split Chan 16

MUTED LYRICS

I'll cre- ate a look

52

Split Chan 10

Split Chan 1

Split Chan 16

MUTED LYRICS

that's made for you.

Split Chan 5

53

Split Chan 10

Split Chan 1

Split Chan 16

1'30.8"
54.1,00
CHORUS

54

Split Chan 10

Split Chan 1

Split Chan 16

MUTED LYRICS

Gonna

55

Split Chan 10

Split Chan 1

Split Chan 16

MUTED LYRICS

dress you up in my love,

56

Split Chan 10

Split Chan 1

Split Chan 16

MUTED LYRICS

All ov-

57

Split Chan 10

Split Chan 1

Split Chan 16

MUTED LYRICS

er all ov- er.

58

Split Chan 10

Split Chan 1

Split Chan 16

MUTED LYRICS

Gon- na

59

Split Chan 10

Split Chan 1

Split Chan 16

MUTED LYRICS

dress you up in my love,

all ov-

60

Split Chan 10

Split Chan 1

Split Chan 16

MUTED LYRICS

all ov-

61

Split Chan 10

Split Chan 1

Split Chan 16

MUTED LYRICS

er your bod- y.

62

Split Chan 10

Split Chan 1

Split Chan 16

MUTED LYRICS

Gon- na

63

Split Chan 10

Split Chan 1

Split Chan 16

MUTED LYRICS

dress you up in my love,

64

Split Chan 10

Split Chan 1

Split Chan 16

MUTED LYRICS

in my love. All ov-

65

Split Chan 10

Split Chan 1

Split Chan 16

MUTED LYRICS

er your bod- y... All

66

Split Chan 10

Split Chan 1

Split Chan 16

MUTED LYRICS

ov- er your bod- y... Gon- na

67

Split Chan 10

Split Chan 1

Split Chan 16

MUTED LYRICS

dress you up in my love,

68

Split Chan 10

Split Chan 1

Split Chan 16

MUTED LYRICS

in my love. All ov-

69

Split Chan 10

Split Chan 1

Split Chan 16

MUTED LYRICS

er all ov- er. From your

1'58.2"
70.1,00
LEAD BREAK

70

Split Chan 10

Split Chan 1

Split Chan 16

MUTED LYRICS

head down to your toes.

71

Split Chan 10

Split Chan 1

Split Chan 16

MUTED LYRICS

(LEAD/BREAK)

72

Split Chan 10

Split Chan 1

Split Chan 16

73

Split Chan 10

Split Chan 1

Split Chan 16

74

Split Chan 10

Split Chan 1

Split Chan 16

Split Chan 5

75

Split Chan 10

Split Chan 1

Split Chan 16

76

Split Chan 10

Split Chan 1

Split Chan 16

77

Split Chan 10

Split Chan 1

Split Chan 16

78

Split Chan 10

Split Chan 1

Split Chan 16

Split Chan 5

79

Split Chan 10

Split Chan 1

Split Chan 16

80

Split Chan 10

Split Chan 1

Split Chan 16

81

Split Chan 10

Split Chan 1

Split Chan 16

82

Split Chan 10

Split Chan 1

Split Chan 16

Split Chan 5

83

Split Chan 10

Split Chan 1

Split Chan 16

84

Split Chan 10

Split Chan 1

Split Chan 16

Split Chan 5

85

Split Chan 10

Split Chan 1

Split Chan 16

86

Split Chan 10

Split Chan 1

Split Chan 16

MUTED LYRICS

Gon- na

87

Split Chan 10

Split Chan 1

Split Chan 16

MUTED LYRICS

dress you up in my love,

88

Split Chan 10

Split Chan 1

Split Chan 16

MUTED LYRICS

all ov-

89

Split Chan 10

Split Chan 1

Split Chan 16

MUTED LYRICS

er all ov- er.

90

Split Chan 10

Split Chan 1

Split Chan 16

MUTED LYRICS

Gon- na

91

Split Chan 10

Split Chan 1

Split Chan 16

MUTED LYRICS

dress you up in my love.

92

Split Chan 10

Split Chan 1

Split Chan 16

MUTED LYRICS

All ov-

93

Split Chan 10

Split Chan 1

Split Chan 16

MUTED LYRICS

er you bod- y.

94

Split Chan 10

Split Chan 1

Split Chan 16

MUTED LYRICS

Gon- na

95

Split Chan 10

Split Chan 1

Split Chan 16

MUTED LYRICS

dress you up in my love,

96

Split Chan 10

Split Chan 1

Split Chan 16

MUTED LYRICS

in my love. All ov-

97

Split Chan 10

Split Chan 1

Split Chan 16

MUTED LYRICS

er your bod- y... All

98

Split Chan 10

Split Chan 1

Split Chan 16

MUTED LYRICS

ov- er your bod- y... Gon- na

99

Split Chan 10

Split Chan 1

Split Chan 16

MUTED LYRICS

dress you up in my love,

100

Split Chan 10

Split Chan 1

Split Chan 16

MUTED LYRICS

in my love. All ov-

101

Split Chan 10

Split Chan 1

Split Chan 16

MUTED LYRICS

er all ov- er. From your

102

Split Chan 10

Split Chan 1

Split Chan 16

MUTED LYRICS

head down to your toes. Gon- na

103

Split Chan 10

Split Chan 16

MUTED LYRICS

dress you up in my love,

104

Split Chan 10

Split Chan 16

MUTED LYRICS

in my love. All ov-

105

Split Chan 10

Split Chan 16

MUTED LYRICS

er your bod- y... All

106

Split Chan 10

Split Chan 16

MUTED LYRICS

ov- er your bod- y... Gon- na

107

Split Chan 10

Split Chan 16

MUTED LYRICS

dress you up in my love,

108

Split Chan 10

Split Chan 16

MUTED LYRICS

in my love. All ov-

109

Split Chan 10

Split Chan 16

MUTED LYRICS

er all ov- er. From your

110

Split Chan 10

Split Chan 16

MUTED LYRICS

head down to your toes. Gon- na

111

Split Chan 10

Split Chan 1

Split Chan 16

MUTED LYRICS

dress you up in my love,

112

Split Chan 10

Split Chan 1

Split Chan 16

MUTED LYRICS

all ov-

113

Split Chan 10

Split Chan 1

Split Chan 16

MUTED LYRICS

er all ov- er.

114

Split Chan 10

Split Chan 1

Split Chan 16

MUTED LYRICS

Gon- na

115

Split Chan 10

Split Chan 1

Split Chan 16

MUTED LYRICS

dress you up in my love,

116

Split Chan 10

Split Chan 1

Split Chan 16

MUTED LYRICS

all ov-

117

Split Chan 10

Split Chan 1

Split Chan 16

MUTED LYRICS

er your bod- y.

118

Split Chan 10

Split Chan 1

Split Chan 16

MUTED LYRICS

Gon- na

119

Split Chan 10

Split Chan 1

Split Chan 16

MUTED LYRICS

dress you up in my love,

120

Split Chan 10

Split Chan 1

Split Chan 16

MUTED LYRICS

in my love... All ov-

121

Split Chan 10

Split Chan 1

Split Chan 16

MUTED LYRICS

er your bod- y... All

122

Split Chan 10

Split Chan 1

Split Chan 16

MUTED LYRICS

ov- er your bod- y... Gon- na

123

Split Chan 10

Split Chan 1

Split Chan 16

MUTED LYRICS

dress you up in my love,

124

Split Chan 10

Split Chan 1

Split Chan 16

MUTED LYRICS

in my love. All ov-

125

Split Chan 10

Split Chan 1

Split Chan 16

MUTED LYRICS

er all ov- er... from your

126

Split Chan 10

Split Chan 1

Split Chan 16

MUTED LYRICS

head down to your toes.

127

Split Chan 10

Split Chan 1

Split Chan 16

128

Split Chan 10

Split Chan 1

Split Chan 16

129

Split Chan 10

Split Chan 1

Split Chan 16

130

Split Chan 10

Split Chan 1

Split Chan 16

Split Chan 5

131

Split Chan 10

Split Chan 1

Split Chan 16

132

Split Chan 10

Split Chan 1

Split Chan 16

133

Split Chan 10

Split Chan 1

Split Chan 16

134

Split Chan 10

Split Chan 1

Split Chan 16

Split Chan 5

135

Split Chan 10

Split Chan 1

Split Chan 16

Split Chan 5

136

Split Chan 10

Split Chan 1

Split Chan 16

Split Chan 5

137

Split Chan 10

Split Chan 1

Split Chan 16

Split Chan 5

138

Split Chan 10

Split Chan 1

Split Chan 16

139

Split Chan 10

Split Chan 1

Split Chan 16

Split Chan 5

♩ = 140,999969

4

7

10

13

16

19

22

25

28

V.S.

31

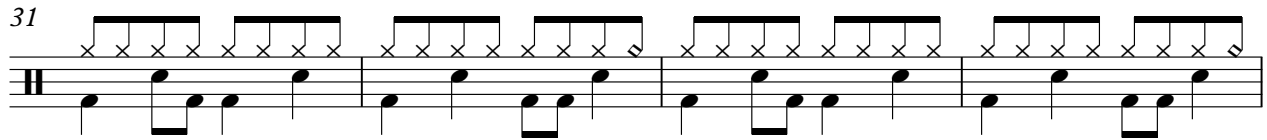

35

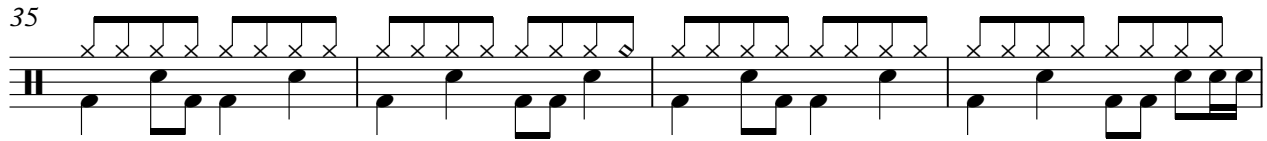

39

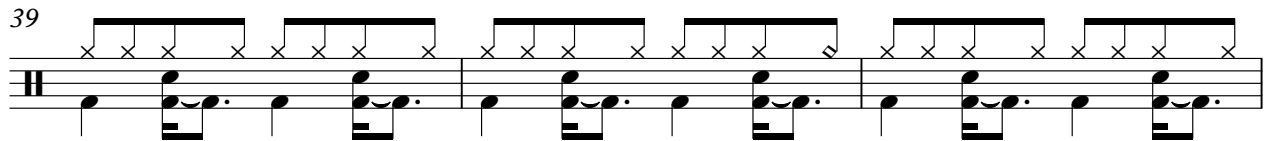

42

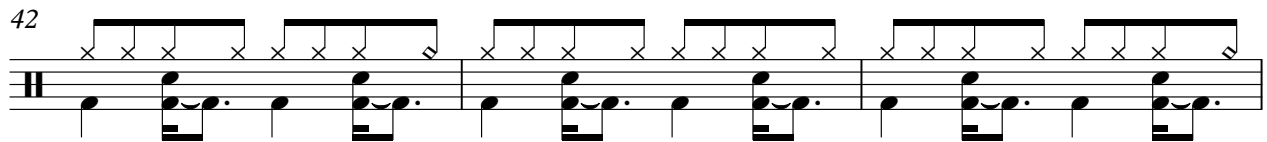

45

48

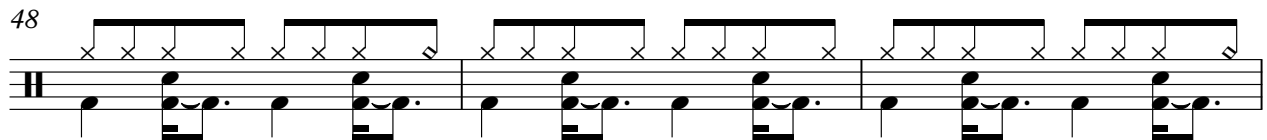

51

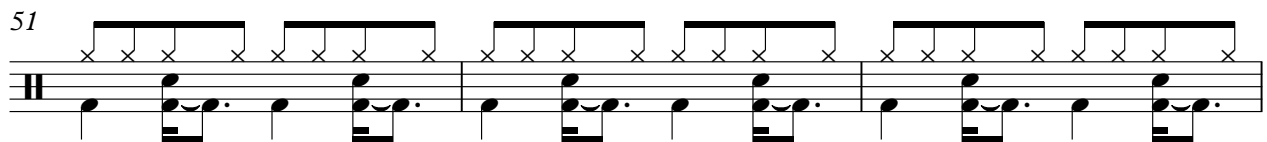

54

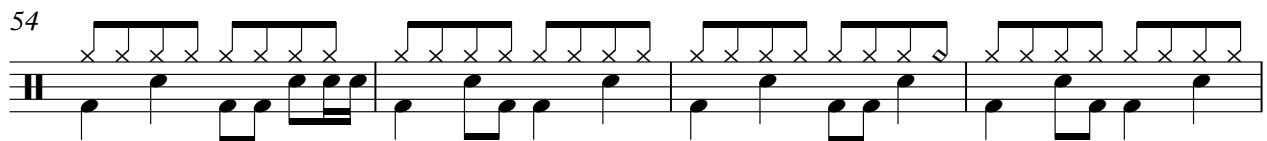

58

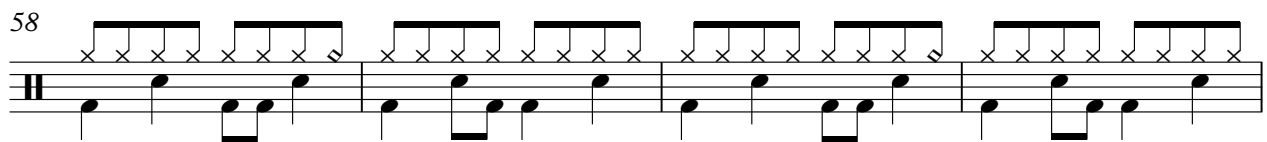

62

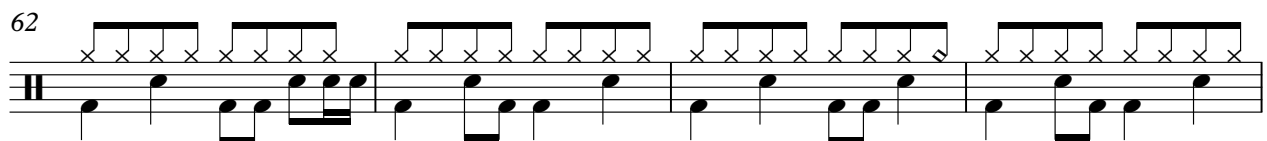

66

70

74

78

82

86

90

94

98

102

V.S.

107

111

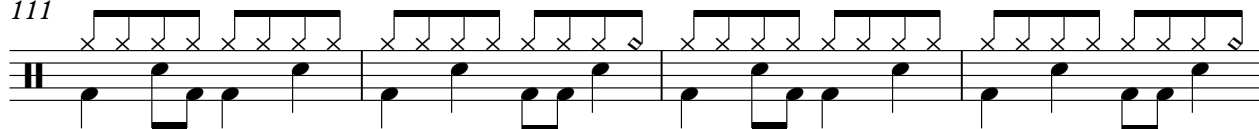

115

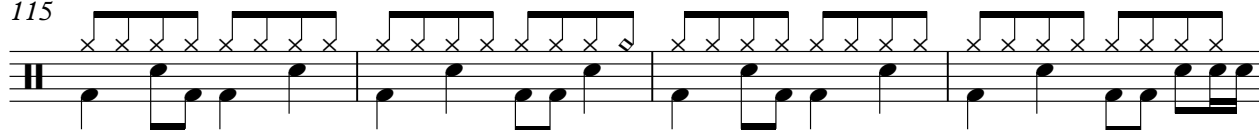

119

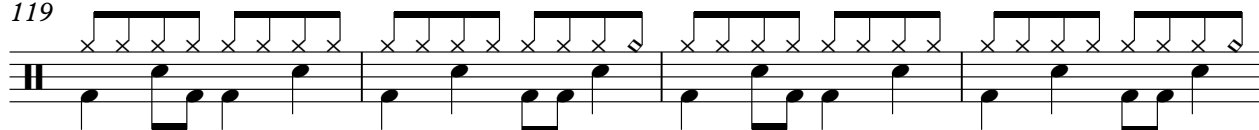

123

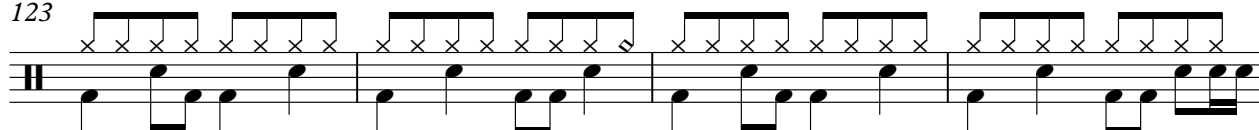

127

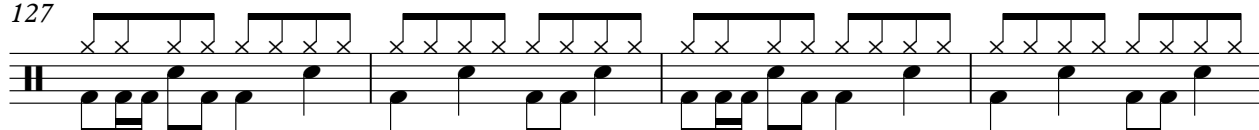

131

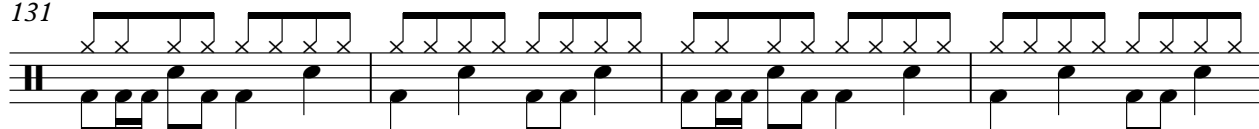

135

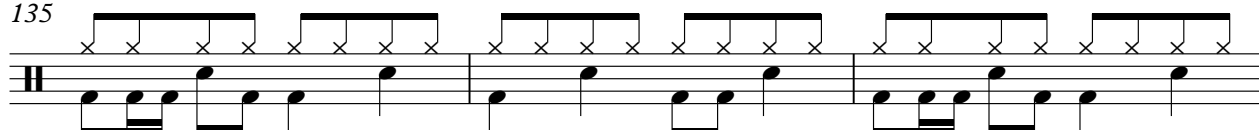

138

Madonna - Dress You Up

Split Chan 1

♩ = 140,999969
6

6
11
17
23
30
36
42
48
55
61

V.S.

2

66 Split Chan 1

70

76

81

87

92

98

103 8

115

120

126

Split Chan 1

3

131

136

Madonna - Dress You Up

Split Chan 16

♩ = 140,999969

2

5

7

9

11

13

15

17

19

21

V.S.

23

25

27

29

31

33

35

37

39

41

43

45

47

49

51

53

55

57

59

61

V.S.

63

65

67

69

71

73

75

77

79

81

83

85

87

89

91

93

95

97

99

101

V.S.

103

105

107

109

111

113

115

117

119

121

123

125

127

129

131

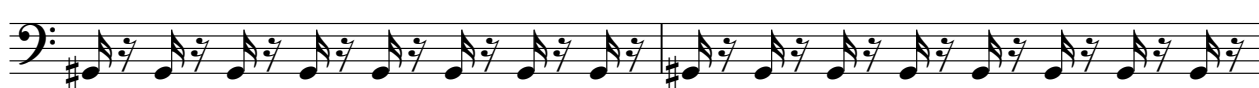

133

135

137

139

MUTED LYRICS Madonna - Dress You Up

♩ = 140,999969

DRESS'YOU'UP Madonna

15

You've got style... that's what all the girls say.

19

Sat- in sheets and lux- ur- ies so fine.

23

All your suits are cus- tom made in Lon- don. But

27

I've got some- thing, that you'll real- ly like. Gonna

31

dress you up in my love, All ov- er all ov- er.

34

Gon- na dress you up in my love, All ov-

37

er your bod- y. Feel the silk- y touch of my car-

41

es- ses. They will keep you

44

look- ing so brand new.

47

Let me cov- er you with vel- vet kiss- ess.

51

I'll cre- ate a look that's made for you. Gonna

55

dress you up in my love, All ov- er all ov- er.

58

Gon- na dress you up in my love, all ov-

61

er your bod- y. Gon- na dress you up in my love,

64

in my love. All ov- er your bod- y... All ov- er your bod- y... Gon- na

67

dress you up in my love, in my love. All ov- er all ov- er. From your

70

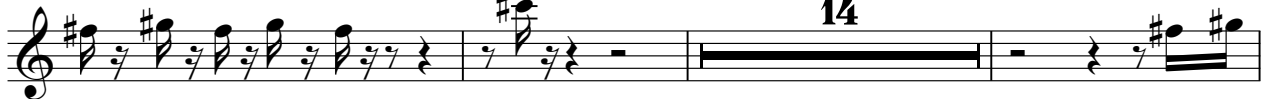

head down to your toes. (LEAD/BREAK) Gon- na

87

dress you up in my love, all ov- er all ov- er.

90

Gon- na dress you up in my love. All ov-

93

er you bod- y. Gon-na dress you up in my love,

96

in my love. All ov- er your bod- y... All ov- er your bod- y... Gon-na

99

dress you up in my love, in my love. All ov- er all ov- er. From your

102

head down to your toes. Gon-na dress you up in my love,

104

in my love. All ov- er your bod- y... All ov- er your bod- y... Gon-na

107

dress you up in my love, in my love. All ov- er all ov- er. From your

110

head down to your toes. Gon-na dress you up in my love, all ov-

113

er all ov- er. Gon-na dress you up in my love,

116

all ov- er your bod- y. Gon-na

119

dress you up in my love, in my love... All ov- er your bod- y... All

V.S.

122

ov- er your bod- y... Gon- na dress you up in my love, in my love. All ov-

125

er all ov- er...from your head down to your toes.

♩ = 140,999969

5

11

19

27

39

47

53

78

84

126

134

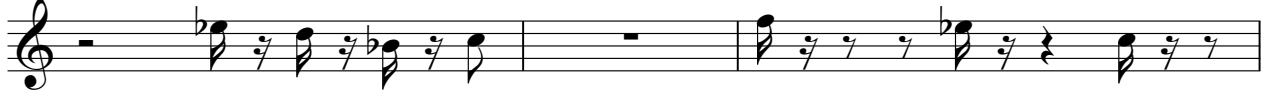

137

