

Art Popular - Petalas de Rosas

♩ = 138,030029

Harmonica

Percussion

Jazz Guitar

Kora

5-string Fretless Electric Bass

Tape Sampler Keyboard [Brass]

Tape Sampler Keyboard [Brass]

♩ = 138,030029

Tape Sampler Keyboard [Brass]

Synth Strings

Solo

4

Perc.

J. Gtr.

Kora

E. Bass

Tape Smp. Brs

Tape Smp. Brs

Tape Smp. Brs

7

10

13

16

Perc.

J. Gtr.

Kora

E. Bass

Tape Smp. Brs.

Tape Smp. Brs.

Tape Smp. Brs.

18

Harm.

Perc.

Kora

Tape Smp. Brs.

Syn. Str.

21

Harm.

Kora

Syn. Str.

24

Harm.

Kora

Syn. Str.

26

Harm.

Kora

Syn. Str.

29

Harm.

Kora

Syn. Str.

32

Harm.

Kora

Syn. Str.

34

Harm.

Kora

Syn. Str.

37

Harm.

Kora

Syn. Str.

39

Harm.

Kora

Syn. Str.

41

Harm.

Perc.

Kora

Syn. Str.

43

Harm.

Perc.

Kora

Syn. Str.

51

Harm.

Perc.

J. Gtr.

Kora

E. Bass

Syn. Str.

53

Harm.

Perc.

J. Gtr.

E. Bass

Syn. Str.

55

Harm.

Perc.

J. Gtr.

E. Bass

Syn. Str.

58

Harm.

Perc.

J. Gtr.

E. Bass

Syn. Str.

60

Harm.

Perc.

J. Gtr.

E. Bass

Syn. Str.

62

Harm.

Perc.

J. Gtr.

E. Bass

Syn. Str.

64

Harm. Perc. J. Gtr. E. Bass Syn. Str.

66

Harm. Perc. J. Gtr. Kora E. Bass Tape Smp. Brs Syn. Str.

69

Perc.

J. Gtr.

Kora

E. Bass

Tape Smp. Brs

Tape Smp. Brs

Tape Smp. Brs

72

Perc.

J. Gtr.

Kora

E. Bass

Tape Smp. Brs

Tape Smp. Brs

Tape Smp. Brs

75

Harm.

Perc.

J. Gtr.

Kora

E. Bass

Syn. Str.

Solo

77

Harm.

Perc.

Kora

E. Bass

Syn. Str.

Solo

80

Harm.

Perc.

Kora

E. Bass

Syn. Str.

Solo

82

Harm.

Perc.

Kora

E. Bass

Syn. Str.

Solo

84

Harm.

Perc.

Kora

E. Bass

Syn. Str.

Solo

86

Harm.

Perc.

Kora

E. Bass

Syn. Str.

Solo

88

Harm.

Perc.

Kora

E. Bass

Syn. Str.

Solo

90

Harm.

Perc.

Kora

E. Bass

Syn. Str.

Solo

92

Harm.

Perc.

Kora

E. Bass

Syn. Str.

Solo

95

Harm.

Perc.

Kora

E. Bass

Syn. Str.

Solo

97

Harm.

Perc.

Kora

E. Bass

Syn. Str.

Solo

99

Harm.

Perc.

Kora

E. Bass

Syn. Str.

Solo

101

Harm.

Perc.

Kora

E. Bass

Syn. Str.

Solo

103

Harm.

Perc.

Kora

E. Bass

Syn. Str.

Solo

105

Harm.

Perc.

Kora

E. Bass

Syn. Str.

Solo

107

Harm.

Perc.

Kora

E. Bass

Syn. Str.

109

Harm.

Perc.

J. Gtr.

Kora

E. Bass

Syn. Str.

Solo

111

Harm.

Perc.

J. Gtr.

E. Bass

Syn. Str.

Solo

113

116

118

Harm.

Perc.

J. Gtr.

E. Bass

Syn. Str.

Solo

120

Harm.

Perc.

J. Gtr.

E. Bass

Syn. Str.

Solo

122

Harm.

Perc.

J. Gtr.

E. Bass

Syn. Str.

Solo

124

Harm.

Perc.

J. Gtr.

Kora

E. Bass

Tape Smp. Brs

Tape Smp. Brs

Tape Smp. Brs

Syn. Str.

Solo

127

Perc.

J. Gtr.

Kora

E. Bass

Tape Smp. Brs

Tape Smp. Brs

Tape Smp. Brs

130

Perc.

J. Gtr.

Kora

E. Bass

Tape Smp. Brs

Tape Smp. Brs

Tape Smp. Brs

133

136

139

Perc.

J. Gtr.

Kora

E. Bass

141

Perc.

J. Gtr.

Kora

E. Bass

Tape Smp. Brs

Tape Smp. Brs

Tape Smp. Brs

♩ = 138,030029

16

23

30

36

43

49

57

64

8

76

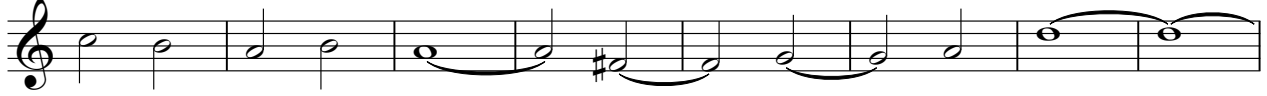

84

90

97

104

111

118

123

Art Popular - Petalas de Rosas

Percussion

♩ = 138,030029

5

9

12

16

19

23

47

51

54

57

V.S.

Percussion

94

98

102

106

108

110

113

116

118

121

V.S.

Percussion

124

127

130

133

136

139

♩ = 138,030029

Jazz Guitar

69

74

34

111

114

117

120

123

126

130

134

138 Jazz Guitar 3

♩ = 138,030029

5

9

13

17

20

23

25

27

30

V.S.

V.S.

102

104

106

109

127

131

135

139

5-string Fretless Electric Bass Art Popular - Petalas de Rosas

♩ = 138,030029

8

15

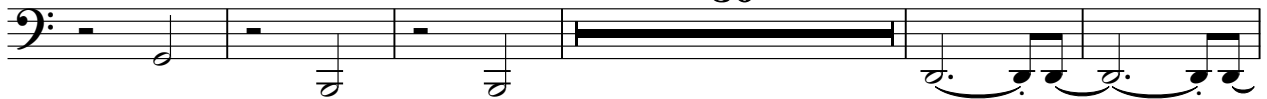

30

50

55

59

63

67

71

75

V.S.

80

85

90

95

100

105

111

115

119

123

127

131

135

139

Tape Sampler Keyboard [Brass] Art Popular - Petalas de Rosas

♩ = 138,030029

6

11

16 49

68 2

73 52 2

129 2

135 2 2

Tape Sampler Keyboard [Brass] Art Popular - Petalas de Rosas

♩ = 138,030029

6

11

16 49

68 2

73 52 2

129 2

135 2 2

Tape Sampler Keyboard [Brass] Art Popular - Petalas de Rosas

♩ = 138,030029

2

Tape Sampler Keyboard [Brass]

125

131

137

Art Popular - Petalas de Rosas

Synth Strings

♩ = 138,030029

16

22

29

35

42

48

55

61

65

8

Synth Strings

76

83

89

96

103

109

115

122

Art Popular - Petalas de Rosas

Solo

♩ = 138,030029

74

78

82

87

92

97

102

105

3

2

Solo

110

115

120

123

17