

Art Tatum - Fine And Dandy

$\text{♩} = 123,001228$

A.PIANO 1

A.PIANO 2

4

A.PIANO 1

A.PIANO 2

6

A.PIANO 1

A.PIANO 2

8

A.PIANO 1

A.PIANO 2

10

A.PIANO 1

A.PIANO 2

34

A.PIANO 1

A.PIANO 2

36

A.PIANO 1

A.PIANO 2

38

A.PIANO 1

A.PIANO 2

40

A.PIANO 1

A.PIANO 2

42

A.PIANO 1

A.PIANO 2

43

A.PIANO 1

A.PIANO 2

44
A.PIANO 1
A.PIANO 2

46
A.PIANO 1
A.PIANO 2

48
A.PIANO 1
A.PIANO 2

50
A.PIANO 1
A.PIANO 2

52
A.PIANO 1
A.PIANO 2

54
A.PIANO 1
A.PIANO 2

65

A.PIANO 1

A.PIANO 2

67

A.PIANO 1

A.PIANO 2

69

A.PIANO 1

A.PIANO 2

70

A.PIANO 1

A.PIANO 2

71

A.PIANO 1

A.PIANO 2

72

A.PIANO 1

A.PIANO 2

73

A.PIANO 1

A.PIANO 2

74

A.PIANO 1

A.PIANO 2

75

A.PIANO 1

A.PIANO 2

76

A.PIANO 1

A.PIANO 2

77

A.PIANO 1

A.PIANO 2

78

A.PIANO 1

A.PIANO 2

79

A.PIANO 1

A.PIANO 2

80

A.PIANO 1

A.PIANO 2

82

A.PIANO 1

A.PIANO 2

83

A.PIANO 1

A.PIANO 2

84

A.PIANO 1

A.PIANO 2

85

A.PIANO 1

A.PIANO 2

87
A.PIANO 1
A.PIANO 2

89
A.PIANO 1
A.PIANO 2

90
A.PIANO 1
A.PIANO 2

91
A.PIANO 1
A.PIANO 2

92
A.PIANO 1
A.PIANO 2

94
A.PIANO 1

95
A.PIANO 1
A.PIANO 2

A.PIANO 1

A.PIANO 2

96

A.PIANO 1

A.PIANO 2

98

A.PIANO 1

A.PIANO 2

100

A.PIANO 1

A.PIANO 2

101

A.PIANO 1

A.PIANO 2

102

A.PIANO 1

A.PIANO 2

104

A.PIANO 1

A.PIANO 2

105
A.PIANO 1
A.PIANO 2

107
A.PIANO 1
A.PIANO 2

109
A.PIANO 1
A.PIANO 2

111
A.PIANO 1
A.PIANO 2

113
A.PIANO 1
A.PIANO 2

115
A.PIANO 1
A.PIANO 2

116

A.PIANO 1

A.PIANO 2

117

A.PIANO 1

A.PIANO 2

118

A.PIANO 1

A.PIANO 2

119

A.PIANO 1

A.PIANO 2

121

A.PIANO 1

A.PIANO 2

123

A.PIANO 1

A.PIANO 2

125
A.PIANO 1
A.PIANO 2

127
A.PIANO 1
A.PIANO 2

129
A.PIANO 1
A.PIANO 2

130
A.PIANO 1
A.PIANO 2

131
A.PIANO 1
A.PIANO 2

133
A.PIANO 1
A.PIANO 2

136

A.PIANO 1

A.PIANO 2

139

A.PIANO 1

A.PIANO 2

141

A.PIANO 1

A.PIANO 2

143

A.PIANO 1

A.PIANO 2

146

A.PIANO 1

A.PIANO 2

148

A.PIANO 1

A.PIANO 2

150

A.PIANO 1

A.PIANO 2

Art Tatum - Fine And Dandy

A.PIANO 1

♩ = 123,001228

3 3

4

7

10

14

16

19

21

23

25

V.S.

27 2

32

34

36

39

42

44

46

48

51

54

56

58

60

62

65

68

70

72

75

V.S.

102

104

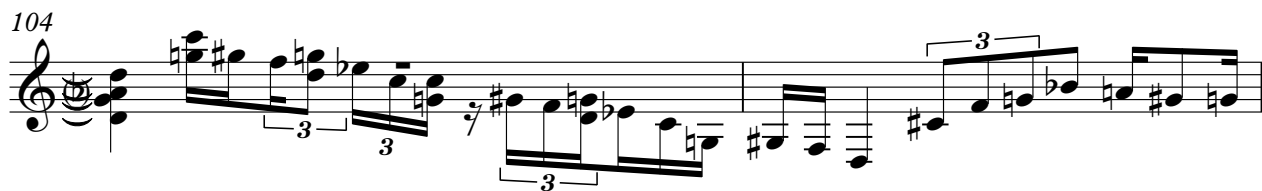

106

109

112

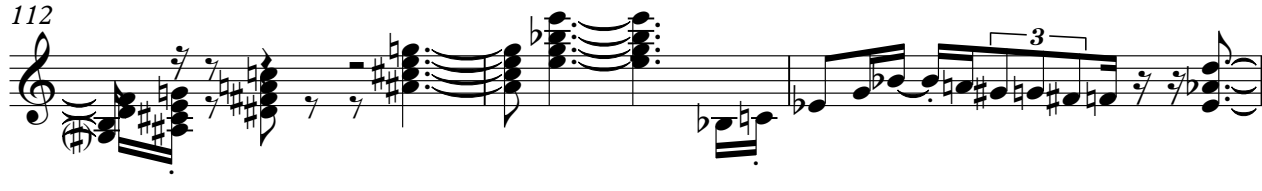

115

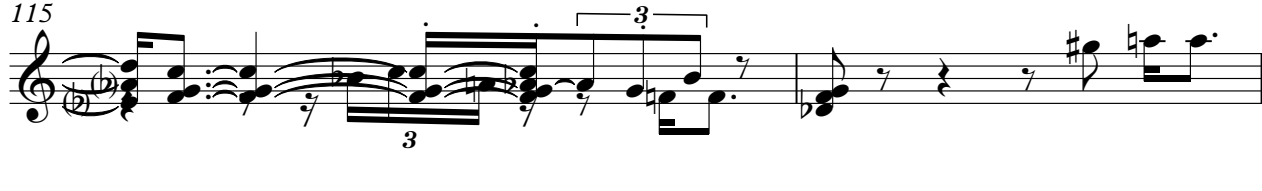

117

120

123

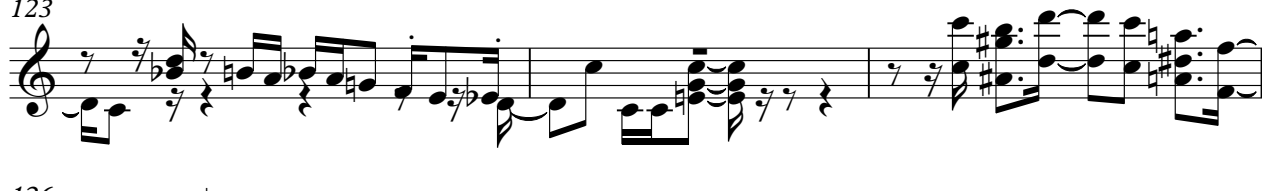

126

129

131

134

138

141

143

146

149

A.PIANO 2

Art Tatum - Fine And Dandy

♩ = 123,001228

7

11

15

19

22

26

29

31

34

V.S.

V.S.

142

145

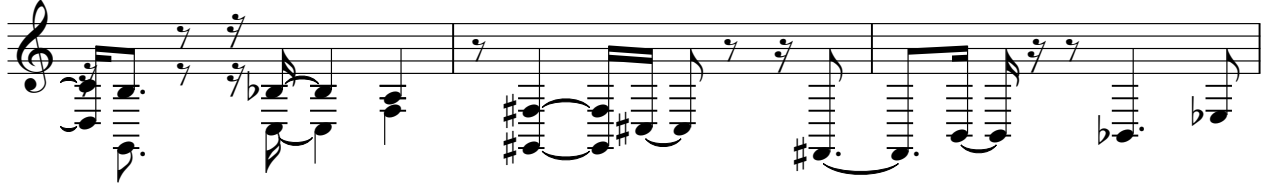

148

150

