

Art Tatum - Sweet Lorraine Deel 1

2 $\text{♩} = 107, 145, 157, 165, 182, 190, 216, 279, 360, 504, 470, 437, 409, 379, 316, 309, 327, 317, 345, 157$

8

DRUMS

A.PIANO 1

A.PIANO 2

9 $\text{♩} = 105, 63, 69, 81, 115, 58, 71, 103, 103, 115, 127, 137, 145, 157, 165, 182, 190, 216, 279, 360, 504, 470, 437, 409, 379, 316, 309, 327, 317, 345, 157, 165, 182, 190, 216, 279, 360, 504, 470, 437, 409, 379, 316, 309, 327, 317, 345, 157$

9

DRUMS

A.PIANO 1

A.PIANO 2

11 $\text{♩} = 92, 110, 127, 137, 145, 157, 165, 182, 190, 216, 279, 360, 504, 470, 437, 409, 379, 316, 309, 327, 317, 345, 157, 165, 182, 190, 216, 279, 360, 504, 470, 437, 409, 379, 316, 309, 327, 317, 345, 157$

11

DRUMS

A.PIANO 1

A.PIANO 2

13 $\text{♩} = 109, 147, 165, 173, 190, 197, 175, 175, 65, 128, 137, 182, 176, 75, 145, 157, 84, 7, 91, 78, 145, 64, 72, 91, 38, 64 = 10$

13

DRUMS

A.PIANO 1

A.PIANO 2

24 $\text{♩} = 107, 149, 165, 167, 197, 384, 455, 571, 720, 1386, 1069, 1850, 1970, 3057, 108, 128, 212 = 107, 14$

DRUMS

A.PIANO 1

A.PIANO 2

25 $\text{♩} = 93, 167, 187, 198, 385, 505, 591, 720, 1215, 157, 740, 745, 157 = 108, 608, 218, 57 = 107, 167, 386$

DRUMS

A.PIANO 1

A.PIANO 2

26 $\text{♩} = 106, 185, 208, 327, 195, 751, 751, 157, 167, 809, 679, 385, 2, 390, 810, 847, 45, 157 = 105,$

DRUMS

A.PIANO 1

A.PIANO 2

27 $\text{♩} = 108, 608, 212, 57, 167, 386, 108, 128, 212 = 107, 149, 165, 167, 197, 384, 455, 571, 720, 1386, 1069, 1850, 1970, 3057, 108, 128, 212 = 107, 14$

DRUMS

A.PIANO 1

A.PIANO 2

6

♩ = 107, 93, 107, 84, 107, 97, 104, 89, 86, 98, 72, 125, 193, 75, 77, 54, 57, 70, 5, 63, 98, 105, 82, 106, 57, 77, 88, 4 = 93

28

DRUMS

A.PIANO 1

A.PIANO 2

♩ = 107, 145, 105, 76, 32, 20, 2, 20, 3, 80, 7, 4, 3, 7, 6, 5, 7, 5, 7, 14, 5, 1, 6, 5, 10, 7, 2, 1, 5, 8, 6, 4, 5, 1, 9, 3, 7, 5, 1, 7, 5, 1, 4, 5, 1, 6, 7, 1,

29

DRUMS

A.PIANO 1

A.PIANO 2

♩ = 105, 64, 103, 60, 82, 117, 6, 95, 1, 97, 7, 5, 8, 6, 5, 2, 1, 0, 3, 4, 1, 0, 7, 1, 6, 7, 0, 7, 1, 6, 7, 5, 1, 2, 6 ♩ = 11

30

DRUMS

A.PIANO 1

A.PIANO 2

♩ = 107, 145, 105, 76, 32, 20, 2, 20, 3, 80, 7, 4, 3, 7, 6, 5, 7, 5, 7, 14, 5, 1, 6, 5, 10, 7, 2, 1, 5, 8, 6, 4, 5, 1, 9, 3, 7, 5, 1, 7, 5, 1, 4, 5, 1, 6, 7, 1,

31

DRUMS

A.PIANO 1

A.PIANO 2

32 $\text{♩} = 93, 167, 807, 1576, 938, 2678, 077, 2515, 707, 9138, 607, \sharp 4515, 800, 7450, 655, 2407, 735157$

DRUMS

A.PIANO 1

A.PIANO 2

33 $\text{♩} = 107, 1057, 6098, 1279, 9110, 7317, 5108, 98, 698, 2115157$ $\text{♩} = 907, 1107, 5945157$ $\text{♩} = 10$

DRUMS

A.PIANO 1

A.PIANO 2

34 $\text{♩} = 108, 698, 1276, 985, 2597, \sharp 4515, 708, 698, 125193, 7448, 7345157$ $\text{♩} = 108, 897, 6723864$

DRUMS

A.PIANO 1

A.PIANO 2

35 $\text{♩} = 106, 379, 169, 809, 985, 2597, 585, 309, 215, 168, 708, 698, 125193, 7448, 7345157$

DRUMS

A.PIANO 1

A.PIANO 2

8

101, 102, 103, 104, 105, 106, 107, 108, 109, 110, 111, 112, 113, 114, 115, 116, 117, 118, 119, 120, 121, 122, 123, 124, 125, 126, 127, 128, 129, 130, 131, 132, 133, 134, 135, 136, 137, 138, 139, 140, 141, 142, 143, 144, 145, 146, 147, 148, 149, 150, 151, 152, 153, 154, 155, 156, 157, 158, 159, 160, 161, 162, 163, 164, 165, 166, 167, 168, 169, 170, 171, 172, 173, 174, 175, 176, 177, 178, 179, 180, 181, 182, 183, 184, 185, 186, 187, 188, 189, 190, 191, 192, 193, 194, 195, 196, 197, 198, 199, 200, 201, 202, 203, 204, 205, 206, 207, 208, 209, 210, 211, 212, 213, 214, 215, 216, 217, 218, 219, 220, 221, 222, 223, 224, 225, 226, 227, 228, 229, 230, 231, 232, 233, 234, 235, 236, 237, 238, 239, 240, 241, 242, 243, 244, 245, 246, 247, 248, 249, 250, 251, 252, 253, 254, 255, 256, 257, 258, 259, 260, 261, 262, 263, 264, 265, 266, 267, 268, 269, 270, 271, 272, 273, 274, 275, 276, 277, 278, 279, 280, 281, 282, 283, 284, 285, 286, 287, 288, 289, 290, 291, 292, 293, 294, 295, 296, 297, 298, 299, 300, 301, 302, 303, 304, 305, 306, 307, 308, 309, 310, 311, 312, 313, 314, 315, 316, 317, 318, 319, 320, 321, 322, 323, 324, 325, 326, 327, 328, 329, 330, 331, 332, 333, 334, 335, 336, 337, 338, 339, 340, 341, 342, 343, 344, 345, 346, 347, 348, 349, 350, 351, 352, 353, 354, 355, 356, 357, 358, 359, 360, 361, 362, 363, 364, 365, 366, 367, 368, 369, 370, 371, 372, 373, 374, 375, 376, 377, 378, 379, 380, 381, 382, 383, 384, 385, 386, 387, 388, 389, 390, 391, 392, 393, 394, 395, 396, 397, 398, 399, 400, 401, 402, 403, 404, 405, 406, 407, 408, 409, 410, 411, 412, 413, 414, 415, 416, 417, 418, 419, 420, 421, 422, 423, 424, 425, 426, 427, 428, 429, 430, 431, 432, 433, 434, 435, 436, 437, 438, 439, 440, 441, 442, 443, 444, 445, 446, 447, 448, 449, 450, 451, 452, 453, 454, 455, 456, 457, 458, 459, 460, 461, 462, 463, 464, 465, 466, 467, 468, 469, 470, 471, 472, 473, 474, 475, 476, 477, 478, 479, 480, 481, 482, 483, 484, 485, 486, 487, 488, 489, 490, 491, 492, 493, 494, 495, 496, 497, 498, 499, 500, 501, 502, 503, 504, 505, 506, 507, 508, 509, 510, 511, 512, 513, 514, 515, 516, 517, 518, 519, 520, 521, 522, 523, 524, 525, 526, 527, 528, 529, 530, 531, 532, 533, 534, 535, 536, 537, 538, 539, 540, 541, 542, 543, 544, 545, 546, 547, 548, 549, 550, 551, 552, 553, 554, 555, 556, 557, 558, 559, 560, 561, 562, 563, 564, 565, 566, 567, 568, 569, 570, 571, 572, 573, 574, 575, 576, 577, 578, 579, 580, 581, 582, 583, 584, 585, 586, 587, 588, 589, 590, 591, 592, 593, 594, 595, 596, 597, 598, 599, 600, 601, 602, 603, 604, 605, 606, 607, 608, 609, 610, 611, 612, 613, 614, 615, 616, 617, 618, 619, 620, 621, 622, 623, 624, 625, 626, 627, 628, 629, 630, 631, 632, 633, 634, 635, 636, 637, 638, 639, 640, 641, 642, 643, 644, 645, 646, 647, 648, 649, 650, 651, 652, 653, 654, 655, 656, 657, 658, 659, 660, 661, 662, 663, 664, 665, 666, 667, 668, 669, 670, 671, 672, 673, 674, 675, 676, 677, 678, 679, 680, 681, 682, 683, 684, 685, 686, 687, 688, 689, 690, 691, 692, 693, 694, 695, 696, 697, 698, 699, 700, 701, 702, 703, 704, 705, 706, 707, 708, 709, 710, 711, 712, 713, 714, 715, 716, 717, 718, 719, 720, 721, 722, 723, 724, 725, 726, 727, 728, 729, 730, 731, 732, 733, 734, 735, 736, 737, 738, 739, 740, 741, 742, 743, 744, 745, 746, 747, 748, 749, 750, 751, 752, 753, 754, 755, 756, 757, 758, 759, 760, 761, 762, 763, 764, 765, 766, 767, 768, 769, 770, 771, 772, 773, 774, 775, 776, 777, 778, 779, 780, 781, 782, 783, 784, 785, 786, 787, 788, 789, 790, 791, 792, 793, 794, 795, 796, 797, 798, 799, 800, 801, 802, 803, 804, 805, 806, 807, 808, 809, 810, 811, 812, 813, 814, 815, 816, 817, 818, 819, 820, 821, 822, 823, 824, 825, 826, 827, 828, 829, 830, 831, 832, 833, 834, 835, 836, 837, 838, 839, 840, 841, 842, 843, 844, 845, 846, 847, 848, 849, 850, 851, 852, 853, 854, 855, 856, 857, 858, 859, 860, 861, 862, 863, 864, 865, 866, 867, 868, 869, 870, 871, 872, 873, 874, 875, 876, 877, 878, 879, 880, 881, 882, 883, 884, 885, 886, 887, 888, 889, 890, 891, 892, 893, 894, 895, 896, 897, 898, 899, 900, 901, 902, 903, 904, 905, 906, 907, 908, 909, 910, 911, 912, 913, 914, 915, 916, 917, 918, 919, 920, 921, 922, 923, 924, 925, 926, 927, 928, 929, 930, 931, 932, 933, 934, 935, 936, 937, 938, 939, 940, 941, 942, 943, 944, 945, 946, 947, 948, 949, 950, 951, 952, 953, 954, 955, 956, 957, 958, 959, 960, 961, 962, 963, 964, 965, 966, 967, 968, 969, 970, 971, 972, 973, 974, 975, 976, 977, 978, 979, 980, 981, 982, 983, 984, 985, 986, 987, 988, 989, 990, 991, 992, 993, 994, 995, 996, 997, 998, 999, 1000

DRUMS

A.PIANO 1

A.PIANO 2

37

DRUMS

A.PIANO 1

A.PIANO 2

39

DRUMS

A.PIANO 1

A.PIANO 2

41

DRUMS

A.PIANO 1

A.PIANO 2

42

43 = 107, 907, 402, 888, 697, 437, 08, 903, 767, 735, 157, 05, 639, 809, 825, 157 = 93, 7, 08, 47, 5157

DRUMS

A.PIANO 1

A.PIANO 2

44 = 107, 681, 620, 956, 757, 785, 572, 698, 125, 385, 239, 148, 967, 913, 864 = 108, 698, 212

DRUMS

A.PIANO 1

A.PIANO 2

45 = 107, 105, 937, 697, 535, 157, 04, 890, 879, 82, 126, 895, 259, 07, 107, 105, 858, 108, 242, 157

DRUMS

A.PIANO 1

A.PIANO 2

46 = 93, 75, 170, 54, 456, 185, 698, 108, 125, 448, 745, 157, 105, 639, 809, 825, 157 = 93, 07, 8

DRUMS

A.PIANO 1

A.PIANO 2

12

♩ = 108, 61821, 2176985, 117155, 1502, 682092157 ♩ = 93771487305, 632070214127,

55

DRUMS

A.PIANO 1

A.PIANO 2

♩ = 107, 911629170951171107, 887117, 19369105, 16657623028, 2082145157 ♩ = 93

56

DRUMS

A.PIANO 1

A.PIANO 2

♩ = 107, 14965499370951171107, 887117, 19369105, 16657623028, 2082145157 ♩ = 93

57

DRUMS

A.PIANO 1

A.PIANO 2

♩ = 107, 911629170951171107, 887117, 19369105, 16657623028, 2082145157 ♩ = 93

59

DRUMS

A.PIANO 1

A.PIANO 2

65 ♩ = 105,6108,6907,369B,75106,5,862,895,108,4,282,105,31,75,1,5,7,6,9,1,61,5,7,1243 ♩ = 108,6'

DRUMS

A.PIANO 1

A.PIANO 2

66 ♩ = 107,107,9,9,1,5,5,1075,145,1505,632107,910864,5,9,7,0,7,1,7,7,9,5,2,8,1082,125157

DRUMS

A.PIANO 1

A.PIANO 2

67 ♩ = 93,75107,104,5,8,5,7,3,9,0,8,2,0,6,2,107,5,197,6,9,1075,5,45,157,05,08,3,0,6,2,125197,167,807,145157

DRUMS

A.PIANO 1

A.PIANO 2

68 ♩ = 107,105,608,2,0,7,1,107,9,1,3,1,5,07,5,1,5,15704,3,9,0,8,1,8,9,6,2,8,9,5,7,107,3,145157 ♩ = 105,6321

DRUMS

A.PIANO 1

A.PIANO 2

♩ = 108, 608, 125 937, 167807, 918641, 51807, 973864 107, 935707, 515 165, 1032105, 2145 157

69

DRUMS

A.PIANO 1

A.PIANO 2

♩ = 93, 160407, 145 5705, 6082407, 345 93, 16084107805, 1581088016, 185239 ♩ = 9

70

DRUMS

A.PIANO 1

A.PIANO 2

♩ = 107, 145 5705, 60712138607, 93 5707, 5900, 459, 079 108, 145 155, 7307, 345 157 ♩ = 10

71

DRUMS

A.PIANO 1

A.PIANO 2

♩ = 105, 68, 60827095, 507, 105 18623083107, 242157 93, 074873 157 ♩ = 108, 692216

72

DRUMS

A.PIANO 1

A.PIANO 2

73 ♩ = 107, 1#91, 7#6787, 7145 1#5705, 6#28, 2#82, 1245 1#573, 74787, 851 104, 8976, 7#896, 4#85239 ♩ = 10

DRUMS

A.PIANO 1

A.PIANO 2

74 ♩ = 93, 1#6787, 145157 ♩ = 105, 6#3082, 145 1#5793, 1#6787, 1#8968, 1052105, 103765755 ♩ = 10

DRUMS

A.PIANO 1

A.PIANO 2

♩ = 105, 6#3082, 1245 1#5793, 1#6787, 1#4577, 1#6968, 1052105, 103765755 ♩ = 105

DRUMS

A.PIANO 1

A.PIANO 2

76 ♩ = 103, 6#9504557289, 451#702, 10821257 ♩ = 93, 107, 8187, 44504, 897675 ♩ = 103, 798

DRUMS

A.PIANO 1

A.PIANO 2

♩ = 93, 74 1487, 145 # 57 5, 6 18, 49 07, 165 13, 7 57, 75 5, 3 8 2, 3 1 2 3 2 1 0 8 2 1 4 5 1 5 7 7 = 93, 74

77

DRUMS

A.PIANO 1

A.PIANO 2

78

DRUMS

A.PIANO 1

A.PIANO 2

80

DRUMS

A.PIANO 1

A.PIANO 2

82

DRUMS

A.PIANO 1

A.PIANO 2

146 

DRUMS

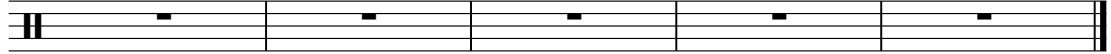

Art Tatum - Sweet Lorraine Deel 1

DRUMS

5

8

11

14

18

22

25

28

31

V.S.

2

34

37

41

45

48

51

54

58

62

65

68

71

74

77

81

85

93

102

111

120

4

DRUMS

129

138

145

Art Tatum - Sweet Lorraine Deel 1

A.PIANO 1

V.S.

2 **ALLEGRO**

26

28

30

32

35

38

41

43

45

47

A.PIANO 1

50

52

54

57

60

62

64

66

68

70

V.S.

1099711712195510239821145951032108211311678#459570310231921671131597185645239107

A.PIANO

72

74 = 93,11078475157105,6102,10521109,09189,13354935157105,102,126211293,11678113610236115713271

74

76 = 103,9910,015981068211767817111109798103,71478751509,0203365770565138,028245257 =

76

78 = 107,145157,6102,10821125153,1073,1151,87912125451159,135310750091135610911981593

78

80 = 107,145157,074151,6102,10821125153,1073,1151,87912125451159,135310750091135610911981593

80

82 = 103,9910,015981068211767817111109798103,71478751509,0203365770565138,028245257 =

82

85 = 107,145157,074151,6102,10821125153,1073,1151,87912125451159,135310750091135610911981593

85

92 = 107,145157,074151,6102,10821125153,1073,1151,87912125451159,135310750091135610911981593

92

101 = 107,145157,074151,6102,10821125153,1073,1151,87912125451159,135310750091135610911981593

101

110 = 107,145157,074151,6102,10821125153,1073,1151,87912125451159,135310750091135610911981593

110

118 = 107,145157,074151,6102,10821125153,1073,1151,87912125451159,135310750091135610911981593

118

119

128

137

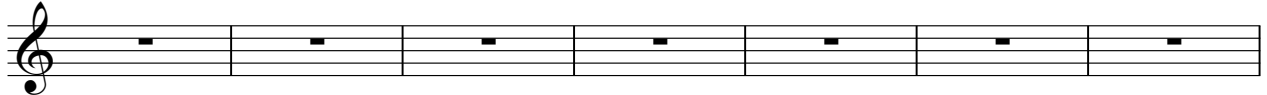

144

Art Tatum - Sweet Lorraine Deel 1

A.PIANO 2

6
8
10
12
14
16
18
22
25

V.S.

A.PIANO 2

A.PIANO 2

73 = 1 0 7 9 3 1 6 7 5 1 5 0 7 5 3 3 0 8 2 0 2 3 5 7 1 0 1 0 8 0 4 3 3 0 7 9 4 4 5 1 5 7 1 0 5 1 0 2 0 2 1 0 7 1 3 5 7 1 0 5 1 5 1 5

75

78

82

86

94

103

112

121

130

A.PIANO 2

139

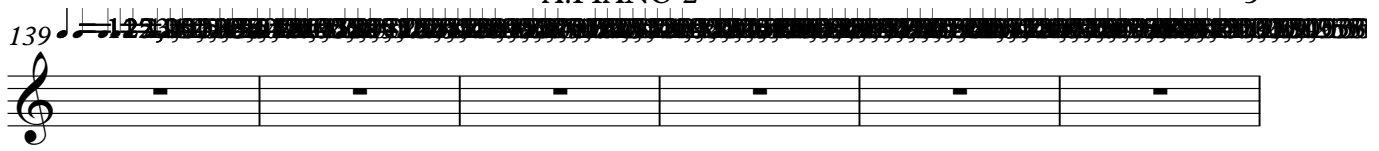

145

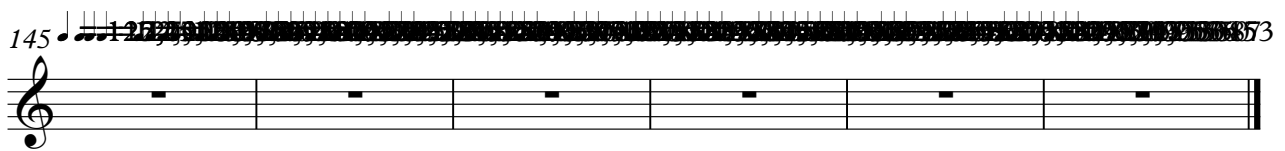
