

Madonna - Forbidden love

♩ = 118,999924

'Confessions On A Dancefloor'

Album:

midi maker:

♩ = 118,999924

ace-of-base.narod.ru

7

'Confessions On A Dancefloor'

Album:

MADONNA

midi maker:

ace-of-base.narod.ru

12

'Confessions On A Dancefloor'

Album:

MADONNA

midi maker:

ace-of-base.narod.ru

16

'Confessions On A Dancefloor'

Album:

MADONNA

midi maker:

ace-of-base.narod.ru

20

'Confessions On A Dancefloor'

Album:

MADONNA

midi maker:

ace-of-base.narod.ru

24

junire@mail.ru

'Confessions On A Dancefloor'

Album:

MADONNA

midi maker:

ace-of-base.narod.ru

28

junire@mail.ru

'Confessions On A Dancefloor'

Album:

MADONNA

ace-of-base.narod.ru

33

madonna.com

junire@mail.ru

junire.narod.ru

'Forbidden Love'

'Confessions On A Dancefloor'

Album:

MADONNA

ace-of-base.narod.ru

36

madonna.com

junire@mail.ru

junire.narod.ru

'Forbidden Love'

'Confessions On A Dancefloor'

Album:

MADONNA

ace-of-base.narod.ru

This block contains the musical notation for measures 36 and 37. It features eight staves: a drum set staff with a double bar line at the start, a treble clef staff with a whole note chord, a treble clef staff with a complex rhythmic pattern, a bass clef staff with a melodic line, a treble clef staff with a chord progression, a treble clef staff with a chord progression, a treble clef staff with a vocal melody, and a treble clef staff with a chord progression. The key signature has one sharp (F#).

38

madonna.com

junire@mail.ru

junire.narod.ru

'Forbidden Love'

'Confessions On A Dancefloor'

Album:

MADONNA

ace-of-base.narod.ru

This block contains the musical notation for measures 38 and 39. It features eight staves: a drum set staff with a double bar line at the start, a treble clef staff with a whole note chord, a treble clef staff with a complex rhythmic pattern, a bass clef staff with a melodic line, a treble clef staff with a chord progression, a treble clef staff with a chord progression, a treble clef staff with a vocal melody, and a treble clef staff with a chord progression. The key signature has one sharp (F#).

madonna.com

junire@mail.ru

junire.narod.ru

'Forbidden Love'

'Confessions On A Dancefloor'

Album:

MADONNA

midi maker:

ace-of-base.narod.ru

42

madonna.com

'Forbidden Love'

'Confessions On A Dancefloor'

Album:

midi maker:

ace-of-base.narod.ru

45

madonna.com

'Forbidden Love'

'Confessions On A Dancefloor'

Junire

Album:

midi maker:

ace-of-base.narod.ru

madonna.com

'Forbidden Love'

'Confessions On A Dancefloor'

Junire

Album:

midi maker:

ace-of-base.narod.ru

madonna.com

'Forbidden Love'

'Confessions On A Dancefloor'

Junire

Album:

MADONNA

midi maker:

ace-of-base.narod.ru

madonna.com

'Forbidden Love'

'Confessions On A Dancefloor'

Junire

Album:

MADONNA

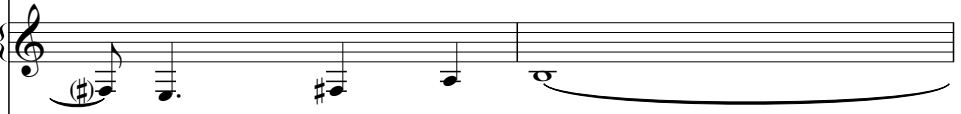

midi maker:

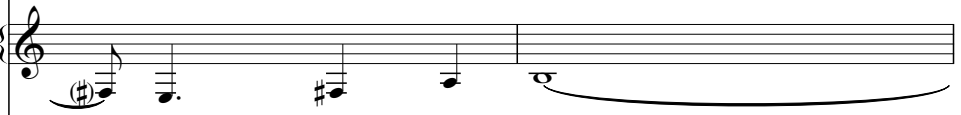

ace-of-base.narod.ru

madonna.com

junire@mail.ru

junire.narod.ru

'Forbidden Love'

'Confessions On A Dancefloor'

Junire

Album:

MADONNA

midi maker:

2005

ace-of-base.narod.ru

madonna.com

junire@mail.ru

junire.narod.ru

'Forbidden Love'

'Confessions On A Dancefloor'

Album:

MADONNA

2005

ace-of-base.narod.ru

madonna.com

junire@mail.ru

junire.narod.ru

'Forbidden Love'

'Confessions On A Dancefloor'

Album:

MADONNA

2005

ace-of-base.narod.ru

madonna.com

junire@mail.ru

junire.narod.ru

'Forbidden Love'

'Confessions On A Dancefloor'

Album:

MADONNA

2005

ace-of-base.narod.ru

madonna.com

junire@mail.ru

junire.narod.ru

'Forbidden Love'

'Confessions On A Dancefloor'

Album:

MADONNA

2005

ace-of-base.narod.ru

madonna.com

junire@mail.ru

junire.narod.ru

'Forbidden Love'

'Confessions On A Dancefloor'

Album:

MADONNA

2005

ace-of-base.narod.ru

79

madonna.com

junire@mail.ru

junire.narod.ru

'Forbidden Love'

'Confessions On A Dancefloor'

Album:

MADONNA

2005

ace-of-base.narod.ru

81

madonna.com

junire@mail.ru

junire.narod.ru

'Forbidden Love'

'Confessions On A Dancefloor'

Album:

ace-of-base.narod.ru

83

madonna.com

junire.narod.ru

'Forbidden Love'

'Confessions On A Dancefloor'

Album:

MADONNA

ace-of-base.narod.ru

85

madonna.com

junire.narod.ru

'Forbidden Love'

'Confessions On A Dancefloor'

Album:

MADONNA

ace-of-base.narod.ru

87

madonna.com

junire@mail.ru

junire.narod.ru

'Forbidden Love'

'Confessions On A Dancefloor'

Album:

MADONNA

ace-of-base.narod.ru

89

madonna.com

junire@mail.ru

junire.narod.ru

'Forbidden Love'

'Confessions On A Dancefloor'

Album:

MADONNA

ace-of-base.narod.ru

91

madonna.com

junire@mail.ru

junire.narod.ru

'Forbidden Love'

'Confessions On A Dancefloor'

Album:

MADONNA

ace-of-base.narod.ru

93

madonna.com

junire@mail.ru

junire.narod.ru

'Forbidden Love'

'Confessions On A Dancefloor'

Album:

MADONNA

ace-of-base.narod.ru

95

97

99

madonna.com

junire@mail.ru

junire.narod.ru

'Forbidden Love'

'Confessions On A Dancefloor'

Album:

MADONNA

ace-of-base.narod.ru

101

madonna.com

junire@mail.ru

junire.narod.ru

'Forbidden Love'

'Confessions On A Dancefloor'

Album:

MADONNA

ace-of-base.narod.ru

madonna.com

junire@mail.ru

junire.narod.ru

'Forbidden Love'

'Confessions On A Dancefloor'

Album:

MADONNA

2005

ace-of-base.narod.ru

madonna.com

junire@mail.ru

junire.narod.ru

'Forbidden Love'

'Confessions On A Dancefloor'

Album:

MADONNA

2005

ace-of-base.narod.ru

- junire@mail.ru**: A staff in treble clef with a key signature of one sharp (F#) and a whole note chord.
- junire.narod.ru**: A staff in treble clef with a key signature of one sharp (F#) and a complex rhythmic pattern of eighth and sixteenth notes.
- 'Forbidden Love'**: A staff in bass clef with a key signature of one sharp (F#) and a melodic line of eighth and sixteenth notes.
- 'Confessions On A Dancefloor'**: A staff in treble clef with a key signature of two sharps (F# and C#) and a whole note chord.
- Album:**: A staff in treble clef with a key signature of two sharps (F# and C#) and a whole note chord.
- MADONNA**: A staff in treble clef with a key signature of one sharp (F#) and a short melodic phrase.
- 2005**: A staff in bass clef with a key signature of one sharp (F#) and a whole note chord.
- ace-of-base.narod.ru**: A staff in treble clef with a key signature of two sharps (F# and C#) and a whole note chord.

117

madonna.com

junire@mail.ru

junire.narod.ru

'Forbidden Love'

'Confessions On A Dancefloor'

Album:

MADONNA

2005

ace-of-base.narod.ru

119

madonna.com

junire@mail.ru

junire.narod.ru

'Forbidden Love'

'Confessions On A Dancefloor'

Album:

ace-of-base.narod.ru

121

madonna.com

junire.narod.ru

'Forbidden Love'

'Confessions On A Dancefloor'

Album:

MADONNA

ace-of-base.narod.ru

123

madonna.com

junire.narod.ru

'Forbidden Love'

'Confessions On A Dancefloor'

Album:

MADONNA

ace-of-base.narod.ru

♩ = 118,999924

33

36

39

42

45

48

51

54

57

60

63

66

69

72

75

78

81

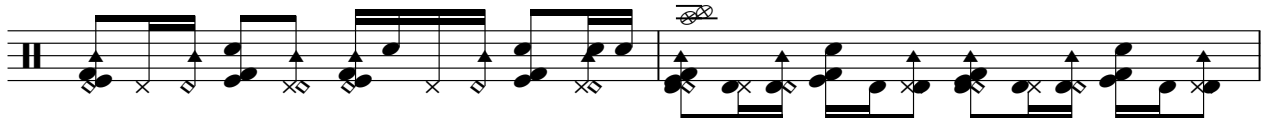

83

85

87

90

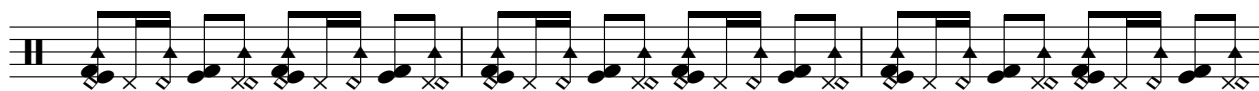

93

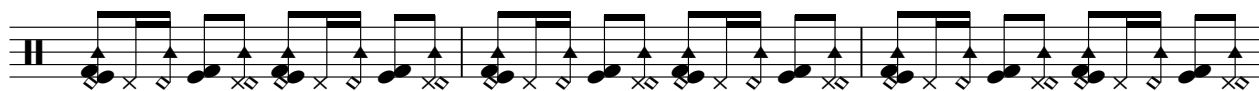

96

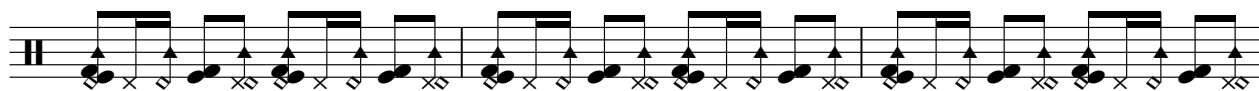

99

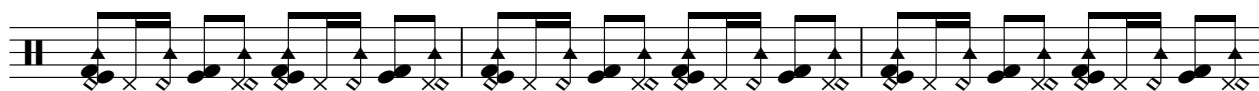

102

105

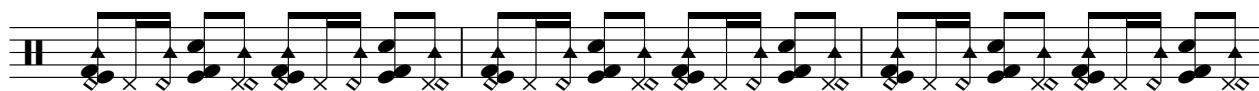

108

111

114

117

V.S.

120

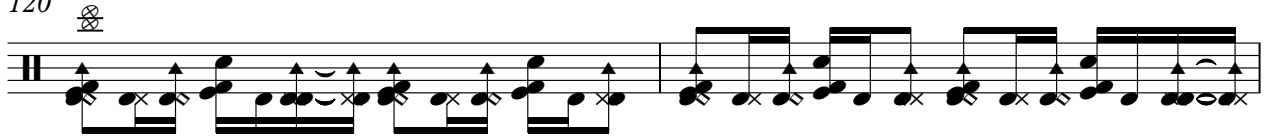

122

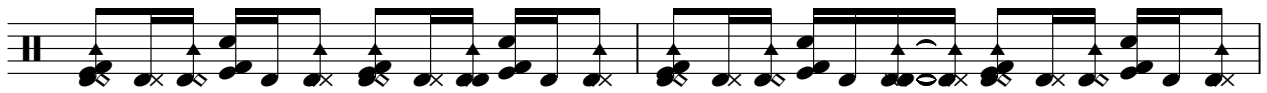

124

125

♩ = 118,999924

25

33

42

24

73

82

6

95

104

113

119

6

♩ = 118,999924

33

35

37

39

41 **24**

67

69

71

73

75

V.S.

77

79

81

83

85

87

89

91

93

95

97

99

101

103

105

107

109

111

113

115

V.S.

117

119

121

123

125

73

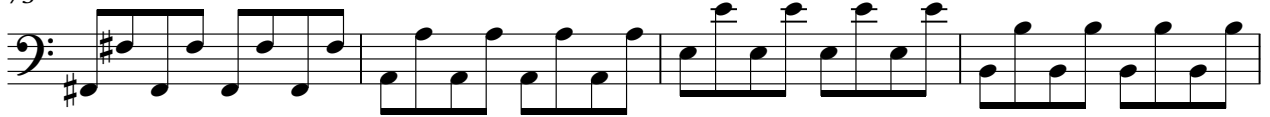

77

81

85

91

100

106

110

114

118

'Forbidden Love'

122

124

'Confessions On A Dancefloor' Madonna - Forbidden love

♩ = 118,999924

10

19

28

37

46

55

64

73

82

V.S.

91

100

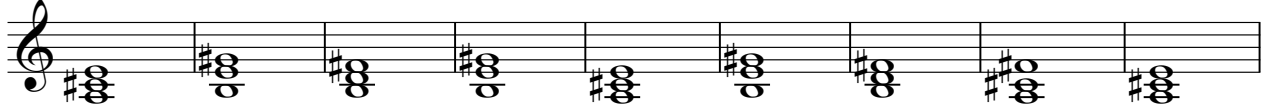

109

118

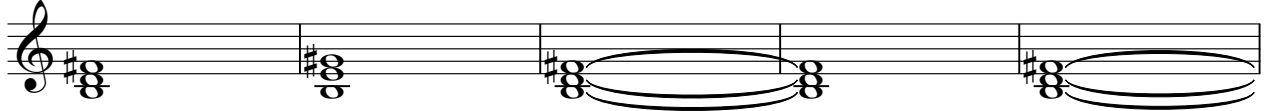

123

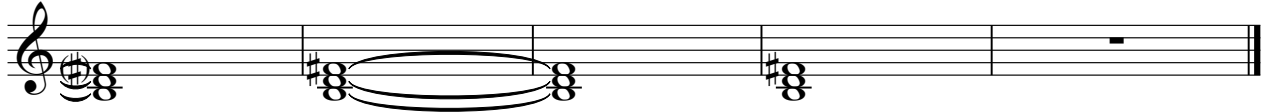

♩ = 118,999924

45

48

51

54

57

60

63

65

62

Madonna - Forbidden love

Album:

♩ = 118,999924

10

19

28

37

46

55

64

73

82

V.S.

91

100

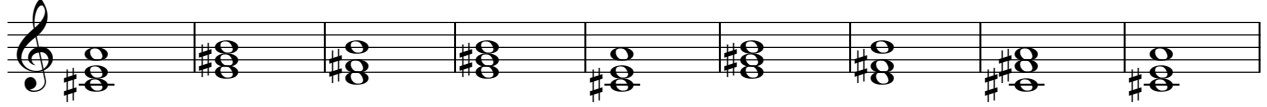

109

118

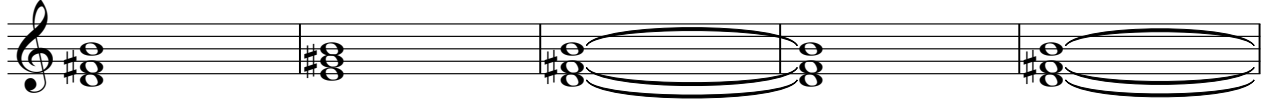

123

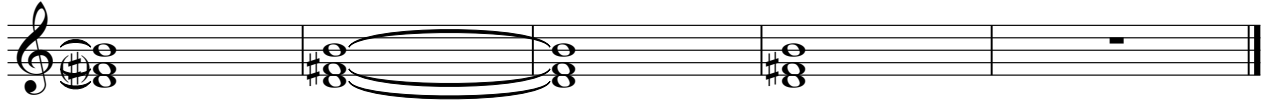

♩ = 118,999924

8

12

16

20

24

29

35

38

8

Madonna - Forbidden love

♩ = 118,999924

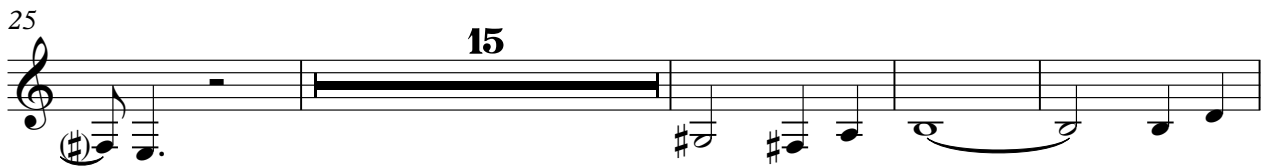
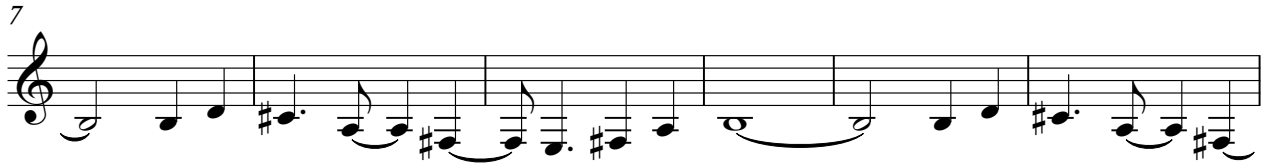

Madonna - Forbidden love

midi maker:

♩ = 118,999924

7

13

19

25 **15**

44

50

56

62 **62**

Madonna - Forbidden love

♩ = 118,999924

10

19

28

37

46

55

64

73

82

V.S.

91

100

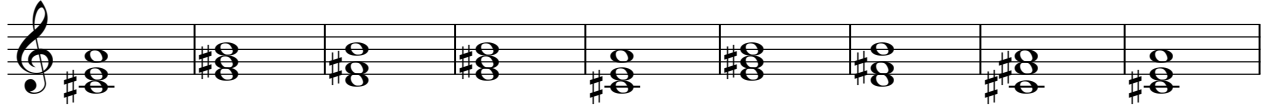

109

118

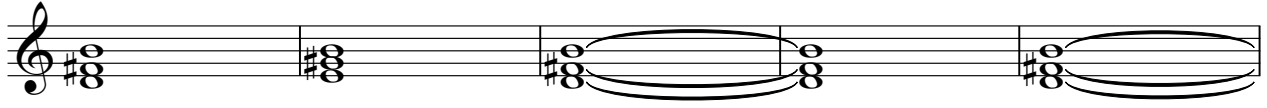

123

