

Arthur Hamilton - CRY ME A RIVER

♩ = 130,000137
%-

Sax

Melody

Trombone

Drums

Bass

Keyboard 2

Brass

Vocals

Keyboard 1

Melody

Drums

Percussion

Bass

Keyboard 2

Keyboard 1

Key musical features include:

- Measures 7-10 are marked with a '3' indicating triplets.
- Measures 7-10 include slurs and ties.
- Measures 7-10 feature a variety of chord voicings and textures.

- Drums:** Provides a steady rhythmic accompaniment.
- Keyboard 2:** Plays sustained chords in the right hand and rests in the left hand.
- Vocals:** Features sustained chords in the right hand and rests in the left hand.

Measures 15-16 are also visible at the bottom of the page, showing the continuation of the instrumental parts.

18

Sax

Melody

Trombone

Drums

Percussion

Bass

Keyboard 2

Brass

Keyboard 1

22

Sax

Melody

Trombone

Drums

Percussion

Bass

Keyboard 2

Brass

Vocals

Keyboard 1

==

25

Sax

Melody

Trombone

Drums

Percussion

Bass

Keyboard 2

Brass

Vocals

Keyboard 1

28

Sax

Melody

Trombone

Drums

Percussion

Bass

Keyboard 2

Brass

Vocals

Keyboard 1

31

Sax

Melody

Trombone

Drums

Bass

Brass

Keyboard 1

35

Sax

Melody

Trombone

Drums

Bass

Brass

Keyboard 1

38

Sax

Melody

Trombone

Drums

Percussion

Bass

Keyboard 2

Brass

Vocals

Keyboard 1

41

Sax

Melody

Trombone

Drums

Percussion

Bass

Keyboard 2

Brass

Vocals

Keyboard 1

44

Sax

Melody

Trombone

Drums

Percussion

Bass

Keyboard 2

Brass

Vocals

Keyboard 1

47

Drums

Percussion

Bass

Keyboard 2

Keyboard 1

49

Drums

Percussion

Bass

Keyboard 2

Keyboard 1

52

Drums

Percussion

Bass

Keyboard 2

Keyboard 1

55

Drums

Percussion

Bass

Keyboard 2

Keyboard 1

58

Drums

Percussion

Bass

Keyboard 2

Keyboard 1

60

Drums

Percussion

Bass

Keyboard 2

Keyboard 1

62

Sax

Melody

Trombone

Drums

Percussion

Bass

Keyboard 2

Brass

Keyboard 1

66

70

97

101

105

108

112

Sax

Melody

Drums

Bass

Brass

Vocals

Keyboard 1

118 %+

Sax

Melody

Trombone

Drums

Bass

Keyboard 2

Brass

Keyboard 1

119

Sax

Melody

Trombone

Drums

Bass

Keyboard 2

Brass

Keyboard 1

%+

Arthur Hamilton - CRY ME A RIVER

Sax

♩ = 130,000137

8

13

18

25

30

36

41

44

16

62

68

73

78

86

92

98

105

111

Arthur Hamilton - CRY ME A RIVER

Melody

♩ = 130,000137

5

9

13

17

22

26

30

34

38

42

V.S.

Arthur Hamilton - CRY ME A RIVER

Trombone

$\% = 130,000137$
8

12

17

24

29

34

39

43

16

2

Trombone

62

68

73

78

106

111

Arthur Hamilton - CRY ME A RIVER

Drums

♩ = 130,000137

4

8

11

15

18

21

24

28

33

37

V.S.

40

44

47

51

54

58

61

66

70

74

77

81

85

89

92

96

99

103

107

110

4

Drums

118

Percussion

Arthur Hamilton - CRY ME A RIVER

♩ = 130,000137

4

9

13

17

21

25

28

7

38

42

46

50

54

58

63

73

77

81

85

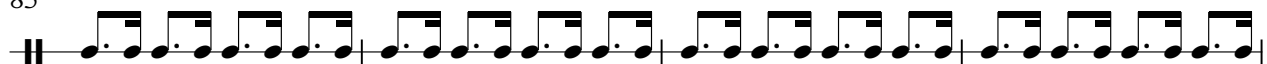

89

93

97

105

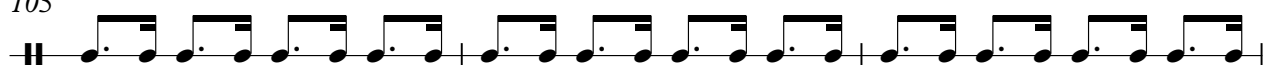

108

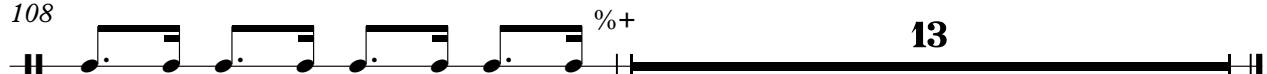

Arthur Hamilton - CRY ME A RIVER

Bass

♩ = 130,000137

5

9

13

17

21

25

29

35

39

42

V.S.

46

49

53

56

59

64

70

73

77

81

85

89

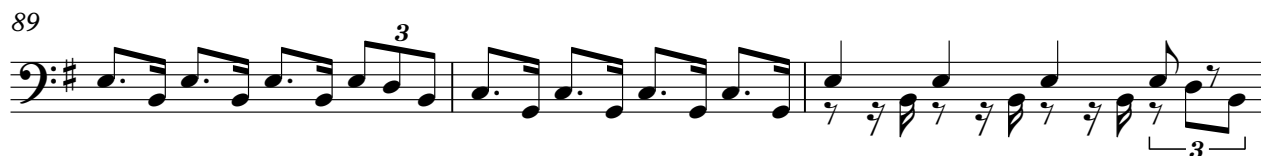

92

95

103

106

111

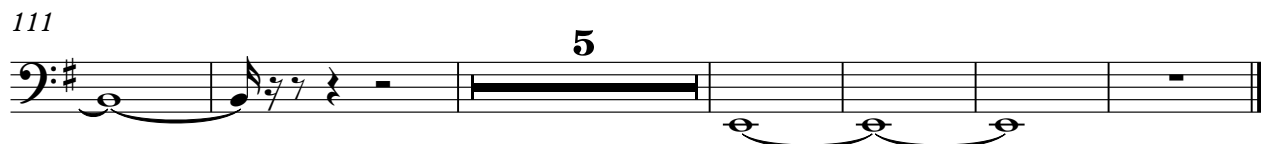

Keyboard 2

Arthur Hamilton - CRY ME A RIVER

♩ = 130,000137

5

11

17

22

26

38

45

47

49

52

54

55

56

Keyboard 2

58

60

62

74

80

83

86

V.S.

4

Keyboard.2

89

93

96

104

108

119

Arthur Hamilton - CRY ME A RIVER

Brass

♩ = 130,000137

V.S.

2

Brass

38

42

46

66

71

75

103

Brass

107

112

Arthur Hamilton - CRY ME A RIVER

Vocals

♩ = 130,000137
%-

9

13

16

4

23

26

3

29

8

40

43

24

70

74

78

83

88

93

99

105

108

111

Arthur Hamilton - CRY ME A RIVER

Keyboard 1

♩ = 130,000137

3

5

7

10

12

14

17

21

24

V.S.

V.S.

Keyboard 1

105

108

118
