

All Saints - I know where it's at

♩ = 95,000145

- Drums2**: A second drum staff, which is mostly empty with a few rests.
- Bass**: A bass line in 4/4 time, starting with a rest and then playing a series of notes including a half note and quarter notes.
- Piano1**: A piano part in 4/4 time, featuring a complex chordal structure with many accidentals.
- Piano2**: A second piano part in 4/4 time, playing a rhythmic pattern of chords.
- Pads**: A pad part in 4/4 time, playing sustained chords with various accidentals.
- Pad 1 (warm pads)**: A pad part in 4/4 time, playing sustained notes.

♩ = 95,000145

14

Drums1

Bass

Piano1

Pads

Pad 1 (warm pads)

17

Drums1

Scratch

Bass

Piano1

Pads

Pad 1 (warm pads)

20

Drums1

Bass

Pad 1 (warm pads)

23

Drums1

Bass

Muted Guitar

Pad 1 (warm pads)

26

Drums1

Bass

Muted Guitar

Pad 1 (warm pads)

Background Vocals

Background Vocals

29

Drums1

Bass

Muted Guitar

Pad 1 (warm pads)

Background Vocals

Background Vocals

32

Drums1

Scratch

Bass

Piano1

Muted Guitar

Pads

Pad 1 (warm pads)

Background Vocals

35

Drums1

Bass

Piano1

Muted Guitar

Pads

Pad 1 (warm pads)

38

Drums1

Bass

Piano1

Muted Guitar

Pads

Pad 1 (warm pads)

41

Drums1

Scratch

Bass

Piano1

Pads

Pad 1 (warm pads)

44

Drums1

Bass

Pad 1 (warm pads)

47

Drums1

Bass

Muted Guitar

Pad 1 (warm pads)

50

Drums1

Bass

Muted Guitar

Pad 1 (warm pads)

Background Vocals

Background Vocals

53

Drums1

Scratch

Bass

Piano1

Muted Guitar

Pads

Pad 1 (warm pads)

Background Vocals

Background Vocals

56

Drums1

Bass

Piano1

Muted Guitar

Pads

Pad 1 (warm pads)

59

Drums1

Scratch

Bass

Piano1

Muted Guitar

Pads

Pad 1 (warm pads)

62

Drums1

Overdrive

Bass

Piano1

66

Drums2

Scratch

Bass

71

Drums1  
Drums2  
Scratch  
Overdrive  
Bass

75

Drums1  
Scratch  
Bass  
Piano1  
Muted Guitar  
Pads  
Pad 1 (warm pads)

78

Drums1

Scratch

Bass

Piano1

Muted Guitar

Pads

Pad 1 (warm pads)

81

Drums1

Scratch

Bass

Piano1

Muted Guitar

Pads

Pad 1 (warm pads)

84

Drums1  
Scratch  
Bass  
Piano1  
Muted Guitar  
Pads  
Pad 1 (warm pads)

87

Drums1  
Scratch  
Bass  
Piano1  
Muted Guitar  
Pads  
Pad 1 (warm pads)

90

Drums1  
Scratch  
Bass  
Piano1  
Muted Guitar  
Pads  
Pad 1 (warm pads)

93

Drums1  
Scratch  
Bass  
Piano1  
Muted Guitar  
Pads  
Pad 1 (warm pads)

96

Drums1  
Scratch  
Bass  
Piano1  
Muted Guitar  
Pads  
Pad 1 (warm pads)

99

Drums1  
Drums2  
Scratch  
Bass

102

Drums1  
Drums2  
Scratch  
Bass

105

Drums1  
Drums2  
Scratch  
Bass

108

Drums2  
Scratch  
Bass

111

Drums2  
Scratch  
Bass

114

Drums2  
Scratch  
Bass

117

Drums2  
Bass

120

Drums2

Bass

Piano1

Drums1

All Saints - I know where it's at

♩ = 95,000145

7

11

15

19

23

27

31

35

39

43

1998, Noel Nicolas

V.S.

Drums 1

47

51

55

59

63

65

7

75

79

83

87

Drums1

91

95

99

103

106

**17**

Drums2

All Saints - I know where it's at

♩ = 95,000145

**65**

68

71

**74**

**25**

102

106

110

113

116

119

1998, Noel Nicolas

V.S.

2

Drums2

121

Scratch

All Saints - I know where it's at

♩ = 95,000145

7 8

18 15 7

42 11 7

62 6 3 2

75

80

85

90

95

100

1998, Noel Nicolas

V.S.

2

Scratch

105

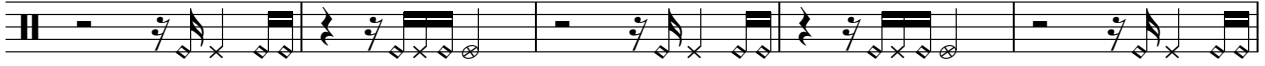

110

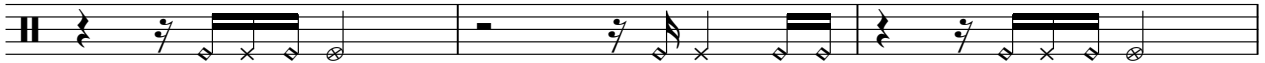

113

9

# All Saints - I know where it's at

## Overdrive

♩ = 95,000145

**61**

E	0	1	1	1	1	0	1
B	1	3	4	4	3	1	3
G	0	3	2	2	3	0	3
D		3	3	3	3		3
A							
B							
E							
A							

65

**9** **49**

T		
A		
B		
	3	
	3	

1998, Noel Nicolas

# All Saints - I know where it's at

Bass

♩ = 95,000145

1998, Noel Nicolas

V.S.

47

95

97

99

101

103

105

107

109

111

113

V.S.

115

117

119

121

Piano I

All Saints - I know where it's at

♩ = 95,000145

6

Measures 6-10 of the piano score. The melodic and harmonic patterns continue from the previous system.

11

Measures 11-15 of the piano score. The melodic and harmonic patterns continue from the previous system.

16

36

Measures 36-39 of the piano score. The melodic and harmonic patterns continue from the previous system.

40

1998, Noel Nicolas

54

59

64

78

83

88

93

97

Piano2

All Saints - I know where it's at

♩ = 95,000145

5

8

114

1998, Noel Nicolas

96

26

# All Saints - I know where it's at

Pads

♩ = 95,000145

7

13

18 **16**

38 **12**

54

59 **13**

1998, Noël Nicolas

2

75

Pads

80

85

90

95

25

Pad 1 (warm pads) All Saints - I know where it's at

♩ = 95,000145

5

11

18

25

32

39

46

53

60

14

77

1998, Noel Nicolas

2

Pad 1 (warm pads)

83

90

95

Background Vocals All Saints - I know where it's at

♩ = 95,000145

**25**

**31**

**16**

**50**

**70**

1998, Noel Nicolas

Background Vocals

All Saints - I know where it's at

♩ = 95,000145

**26**

**31**

**19**

**52**

**70**

1998, Noel Nicolas