

Artisti Vari - Marina

♩ = 109,000145

Drums

Percussion

Melody

Vibraphone

Folk gt

Jazz Guitar

Bass

5-string Electric Bass

Fisa

Bandoneon

Brass

Orchestra Hit

Warm pad

Pad 5 (Bowed)

♩ = 109,000145

Strings

Viola

Piano

Solo

4

Perc.

E. Bass

Band.

Orch. Hit

Vla.

Solo

6

Perc.

Vib.

J. Gtr.

E. Bass

Band.

Orch. Hit

Vla.

Solo

8

Perc. Vib. J. Gtr. E. Bass Band.

10

Perc. Vib. J. Gtr. E. Bass Band.

12

Perc. Vib. J. Gtr. E. Bass Band.

14

Perc.

Vib.

J. Gtr.

E. Bass

Band.

Orch. Hit

16

Perc.

Vib.

J. Gtr.

E. Bass

Band.

Pad 5

18

Perc.

Vib.

J. Gtr.

E. Bass

Band.

Pad 5

20

Perc.

Vib.

J. Gtr.

E. Bass

Band.

Pad 5

Vla.

22

Perc.

Vib.

J. Gtr.

E. Bass

Band.

Orch. Hit

Pad 5

Vla.

Solo

24

Perc.

Vib.

E. Bass

Band.

Orch. Hit

Vla.

Solo

26

Perc.

Vib.

E. Bass

Band.

Vla.

Solo

28

Perc.

Vib.

E. Bass

Band.

Orch. Hit

Vla.

Solo

30

Perc.

Vib.

E. Bass

Band.

Vla.

Solo

32

Perc. Vib. E. Bass Band. Orch. Hit Vla. Solo

34

Perc. Vib. E. Bass Band. Vla. Solo

36

Perc. Vib. E. Bass Band. Orch. Hit Vla. Solo

38

Perc. Vib. E. Bass Band. Orch. Hit Vla. Solo

40

Perc.

E. Bass

Band.

Orch. Hit

Vla.

Solo

42

Perc.

Vib.

J. Gtr.

E. Bass

Band.

Orch. Hit

Vla.

Solo

44

Perc.

Vib.

J. Gtr.

E. Bass

Band.

Solo

46

Perc.

Vib.

J. Gtr.

E. Bass

Band.

Solo

48

Perc.

Vib.

J. Gtr.

E. Bass

Band.

Solo

50

Perc.

Vib.

J. Gtr.

E. Bass

Band.

Orch. Hit

Solo

52

54

58

Perc.

Vib.

J. Gtr.

E. Bass

Band.

Orch. Hit

Pad 5

Vla.

Solo

60

Perc.

Vib.

E. Bass

Band.

Orch. Hit

Vla.

Solo

62

Perc.

Vib.

E. Bass

Band.

Vla.

Solo

64

Perc. Vib. E. Bass Band. Orch. Hit Vla. Solo

66

Perc. Vib. E. Bass Band. Vla. Solo

68

70

72

Perc.

Vib.

E. Bass

Band.

Orch. Hit

Vla.

Solo

74

Perc.

Vib.

E. Bass

Band.

Vla.

Solo

76

Perc.

Vib.

J. Gtr.

E. Bass

Band.

Orch. Hit

Pad 5

Vla.

Solo

# Artisti Vari - Marina

## Percussion

♩ = 109,000145  
Drums

5

7

9

11

13

15

17

19

21

V.S.

2

Percussion

23

25

27

29

31

33

35

37

39

41

Percussion

43

45

47

49

51

53

55

57

59

61

V.S.

63

65

67

69

71

73

75

77

Vibraphone

Artisti Vari - Marina

♩ = 109,000145  
Melody **6**

♩ = 109,000145  
Folk gt

6

9

12

14

17

20

22

19

43

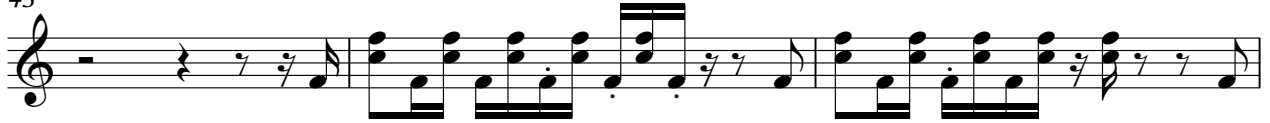

46

49

52

55

58

Artisti Vari - Marina

5-string Electric Bass

♩ = 109,000145

Bass

2

6

10

14

19

23

27

31

35

39

V.S.

43

47

51

56

60

64

68

72

75

Artisti Vari - Marina

Bandoneon

♩ = 109,000145

Fisa

V.S.

19

Bandoneon part, measures 19-21. The notation is in bass clef with a key signature of one flat (B-flat). It features a rhythmic pattern of eighth notes with a dotted quarter note, often beamed together. Measure 19 starts with a B-flat note. Measure 21 ends with a double bar line.

22

Bandoneon and Piano accompaniment, measures 22-24. The piano part is in treble clef, and the bandoneon part is in bass clef. Both share the same key signature of one flat. Measure 22 has a whole rest for the bandoneon. Measure 24 ends with a double bar line.

25

Bandoneon part, measures 25-27. The notation is in treble clef with a key signature of one flat. It continues the rhythmic pattern of eighth notes with a dotted quarter note. Measure 27 ends with a double bar line.

28

Bandoneon part, measures 28-30. The notation is in treble clef with a key signature of one flat. It continues the rhythmic pattern. Measure 30 ends with a double bar line.

31

Bandoneon part, measures 31-33. The notation is in treble clef with a key signature of one flat. It continues the rhythmic pattern. Measure 33 ends with a double bar line.

34

Bandoneon part, measures 34-36. The notation is in treble clef with a key signature of one flat. It continues the rhythmic pattern. Measure 36 ends with a double bar line.

37

Bandoneon and Piano accompaniment, measures 37-39. The piano part is in treble clef, and the bandoneon part is in bass clef. Both share the same key signature of one flat. Measure 37 has a whole rest for the bandoneon. Measure 39 ends with a double bar line.

40

Bandoneon and Piano accompaniment, measures 40-42. The piano part is in treble clef, and the bandoneon part is in bass clef. Both share the same key signature of one flat. Measure 40 has a whole rest for the bandoneon. Measure 42 ends with a double bar line.

43

46

48

50

52

55

57

60

V.S.

63

66

69

72

75

77

Orchestra Hit

Artisti Vari - Marina

♩ = 109,000145  
Brass

3

6

7

15

25

32

39

41

44

59

65

72

Pad 5 (Bowed)

Artisti Vari - Marina

♩ = 109,000145  
Warm pad **15**

**21**

**53**

**58**

Artisti Vari - Marina

Viola

♩ = 109,000145  
Strings 2

7

13

24

31

37

43

13

60

67

73

Artisti Vari - Marina

Solo

$\text{♩} = 109,000145$   
Piano 2

5

7 15

24

26

28

30

32

34

36

V.S.

Solo

67

69

71

73

75

77
