

Artisti Vari - Mix Italia 2

♩ = 126,000130

Percussion

Marimba

Alto

Pad 5 (Bowed)

♩ = 126,000130

Viola

4

Perc.

E. Bass

A.

Tape Smp. Str

Pad 5

6

Perc.

E. Bass

A.

Tape Smp. Str

Pad 5

8

Perc.

E. Bass

A.

Tape Smp. Str

Pad 5

10

Perc.

E. Bass

A.

Tape Smp. Str.

Pad 5

12

Perc.

E. Bass

Tape Smp. Str.

Pad 5

FX 8

Vla.

14

Perc.

E. Bass

Tape Smp. Str

Pad 5

FX 8

Vla.

16

Perc.

E. Bass

Tape Smp. Str

Pad 5

FX 8

Vla.

18

Perc.

E. Bass

Tape Smp. Str

Pad 5

FX 8

Vla.

20

Perc.

E. Bass

Tape Smp. Str

Pad 5

FX 8

Vla.

22

Perc.

E. Bass

Tape Smp. Str

Pad 5

FX 8

Vla.

24

Perc.

E. Bass

Tape Smp. Str

Pad 5

FX 8

Vla.

26

Perc.

E. Bass

Tape Smp. Str

Pad 5

FX 8

Vla.

28

Perc.

E. Bass

Tape Smp. Str

Pad 5

FX 8

Vla.

30

Perc.

E. Bass

Tape Smp. Str

Pad 5

FX 8

Vla.

32

Perc.

E. Bass

Tape Smp. Str

Pad 5

FX 8

Vla.

34

Perc.

E. Bass

Tape Smp. Str

Pad 5

FX 8

Vla.

36

Perc.

E. Bass

A.

Tape Smp. Str

Pad 5

FX 8

Vla.

39

Perc.

E. Bass

A.

Tape Smp. Str.

Pad 5

FX 8

Vla.

42

Perc.

E. Bass

A.

Tape Smp. Str.

Pad 5

FX 8

Vla.

44

46

48

Perc.

Hp.

E. Bass

Tape Smp. Str.

Pad 5

FX 8

51

Perc.

Hp.

E. Bass

Tape Smp. Str.

Pad 5

FX 8

54

Perc.

Hp.

E. Bass

Tape Smp. Str.

Pad 5

FX 8

57

Perc.

Hp.

E. Bass

Tape Smp. Str.

Pad 5

FX 8

60

Perc.

Hp.

E. Bass

Tape Smp. Str.

Pad 5

FX 8

62

Perc.

Hp.

E. Bass

Tape Smp. Str.

Pad 5

FX 8

64

66

69

Perc.

Hp.

E. Bass

Tape Smp. Str

Pad 5

FX 8

72

Perc.

Hp.

E. Bass

Tape Smp. Str

Pad 5

FX 8

75

Perc.

Hp.

E. Bass

Tape Smp. Str.

Pad 5

FX 8

78

Perc.

Hp.

E. Bass

Tape Smp. Str.

Syn. Str.

Pad 5

FX 8

81

Perc. E. Bass Tape Smp. Str. Syn. Str. Pad 5 FX 8

84

Perc. Hp. E. Bass Tape Smp. Str. Syn. Str. Pad 5 FX 8

86

Perc.

Hp.

E. Bass

Tape Smp. Str.

Syn. Str.

Pad 5

FX 8

89

Perc.

Hp.

E. Bass

Tape Smp. Str.

Syn. Str.

Pad 5

FX 8

92

94

96

Perc.

Hp.

E. Bass

Tape Smp. Str.

Syn. Str.

Pad 5

FX 8

Vla.

98

Perc. Hp. E. Bass Tape Smp. Str. Syn. Str. Pad 5 FX 8 Vla.

100

Perc. Hp. E. Bass Tape Smp. Str. Syn. Str. Pad 5 FX 8 Vla.

102

Perc.

Hp.

E. Bass

Tape Smp. Str.

Syn. Str.

Pad 5

FX 8

Vla.

105

107

Perc.

Hp.

E. Bass

Tape Smp. Str.

Syn. Str.

Pad 5

FX 8

Vla.

109

Perc.

Hp.

E. Bass

Tape Smp. Str.

Syn. Str.

Pad 5

FX 8

Vla.

111

113

115

117

119

Perc.

Mar.

Hp.

E. Bass

Tape Smp. Str

Pad 5

FX 8

Vla.

121

Perc.

E. Bass

Tape Smp. Str

Pad 5

FX 8

Vla.

124

Perc.

E. Bass

Tape Smp. Str

Pad 5

FX 8

Vla.

127

Perc.

E. Bass

Tape Smp. Str

Pad 5

FX 8

Vla.

129

131

134

Perc. Hp. E. Bass Tape Smp. Str. Syn. Str. Pad 5 FX 8 Vla.

137

Perc.

Hp.

E. Bass

Tape Smp. Str.

Syn. Str.

Pad 5

FX 8

Vla.

139

Perc.

Hp.

E. Bass

Tape Smp. Str.

Pad 5

FX 8

Vla.

141

Perc.

Hp.

E. Bass

Tape Smp. Str.

Syn. Str.

Pad 5

FX 8

Vla.

144

Perc.

Hp.

E. Bass

Tape Smp. Str.

Pad 5

FX 8

147

Perc.

Hp.

E. Bass

Tape Smp. Str.

Syn. Str.

Pad 5

FX 8

Vla.

149

Perc.

E. Bass

Tape Smp. Str.

Syn. Str.

Pad 5

FX 8

Vla.

152

Perc.

E. Bass

Tape Smp. Str

Pad 5

FX 8

Vla.

155

Perc.

E. Bass

Tape Smp. Str

Syn. Str.

Pad 5

FX 8

Vla.

158

Perc.

E. Bass

Tape Smp. Str.

Syn. Str.

Pad 5

FX 8

Vla.

160

Perc.

Hp.

E. Bass

Tape Smp. Str.

Syn. Str.

Pad 5

FX 8

Vla.

162

164

Perc.

Hp.

E. Bass

Tape Smp. Str.

Syn. Str.

Pad 5

FX 8

Vla.

166

168

Perc.

Mar.

Hp.

E. Bass

Tape Smp. Str

Pad 5

FX 8

170

Perc.

Mar.

Hp.

E. Bass

Tape Smp. Str

Pad 5

FX 8

172

Perc. 

Mar. 

Hp. 

E. Bass 

Tape Smp. Str 

Pad 5 

FX 8 

174

Perc. Mar. Hp. E. Bass Tape Smp. Str. Syn. Str. Pad 5 FX 8 Vla.

Detailed description of the musical score: The score consists of nine staves. The Percussion staff (Perc.) features a complex rhythmic pattern with various note values and rests. The Maracas staff (Mar.) has a steady eighth-note accompaniment with triplets in the second half. The Harp staff (Hp.) provides a harmonic accompaniment with chords and arpeggios. The Electric Bass staff (E. Bass) has a simple, rhythmic line. The Tape Sampler staff (Tape Smp. Str.) contains sampled sounds, likely drums or percussion. The Synthesizer staff (Syn. Str.) has a melodic line that enters in the second measure. The Pad 5 staff features a sustained chord with a tremolo effect. The FX 8 staff has a melodic line with a tremolo effect. The Viola staff (Vla.) has a melodic line that enters in the second measure.

176

Artisti Vari - Mix Italia 2

Percussion

♩ = 126,000130

6

10

14

18

22

26

30

34

38

V.S.

42

46

50

54

58

62

66

70

74

78

Percussion

82

86

90

94

98

102

106

110

114

118

V.S.

121

125

129

133

137

141

145

149

153

157

160

163

167

170

173

175

Artisti Vari - Mix Italia 2

Marimba

♩ = 126,000130

42

46 65

113

115

117

119 47

168

170

173

175

Artisti Vari - Mix Italia 2

Harp

♩ = 126,000130

44

47

50

53

56

59

62

65

68

71

V.S.

107

110

113

116

119

**16**

137

139

142

145

147

**11**

160

163

166

169

172

174

Artisti Vari - Mix Italia 2

5-string Electric Bass

♩ = 126,000130

3

V.S.

37

40

43

47

51

55

59

63

67

71

75

79

84

90

96

101

106

111

115

119

V.S.

123

126

130

134

138

142

145

148

152

155

Tape Sampler Keyboard [Strings] Artisti Vari - Mix Italia 2

♩ = 126,000130

V.S.

45

48

51

54

57

60

63

66

69

72

136

139

142

145

148

151

154

157

160

163

Synth Strings

Artisti Vari - Mix Italia 2

♩ = 126,000130

43

46 34

83

87

91

96

100

104

109 23

Synth Strings

135

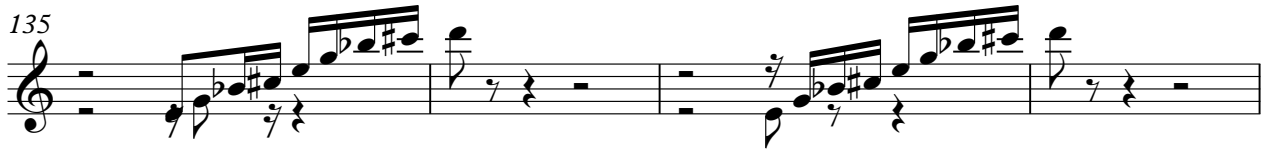

139

148

156

159

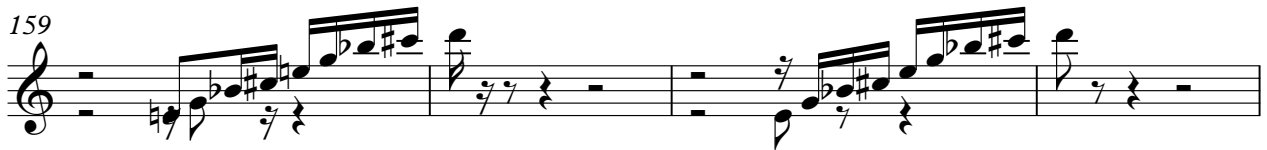

163

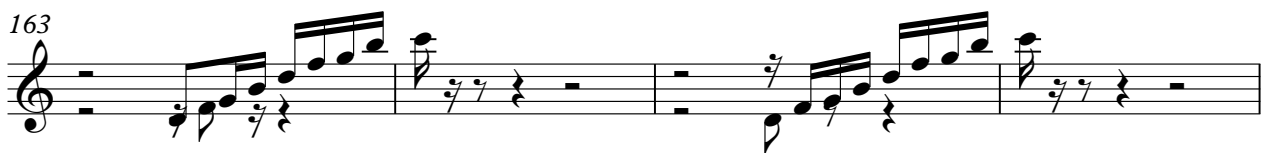

167

Artisti Vari - Mix Italia 2

Pad 5 (Bowed)

♩ = 126,000130

2

8

16

24

33

41

50

59

68

75

V.S.

81

88

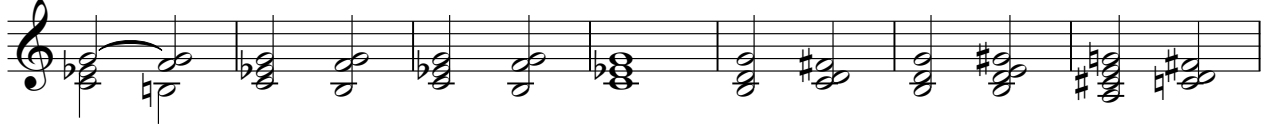

95

103

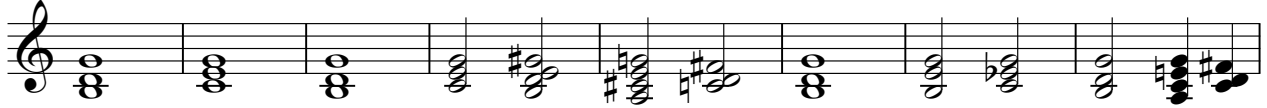

111

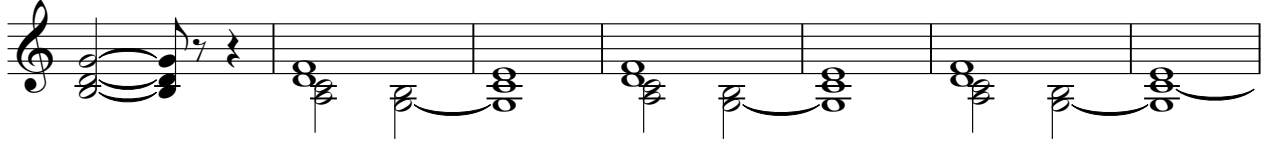

118

126

133

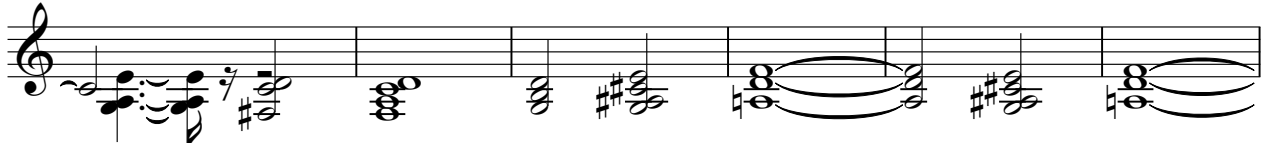

139

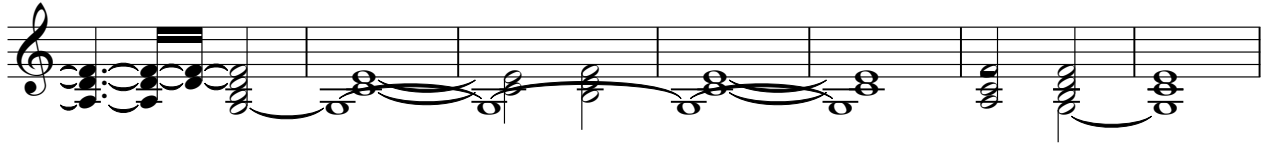

146

153

159

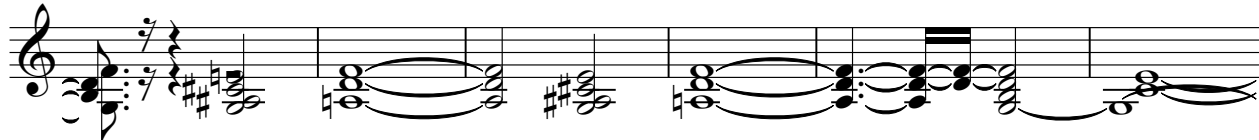

165

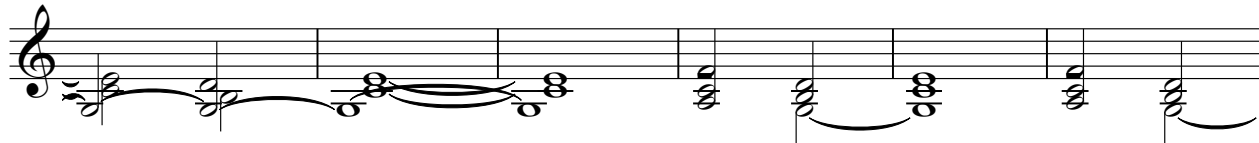

171

♩ = 126,000130 **11**

14

17

20

23

26

29

33

37

41

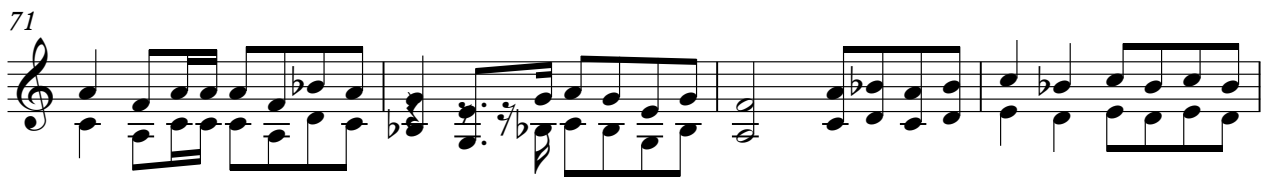

89

94

99

104

109

120

125

130

135

141

V.S.

147

152

157

164

170

174

Viola

♩ = 126,000130

10

14

18

21

24

27

31

35

39

42

51

Viola

95

100

105

110

123

131

140

149

156

165

175

Viola

3
