

Artisti Vari - Zibaldone

♩ = 127,000252

Alto Saxophone

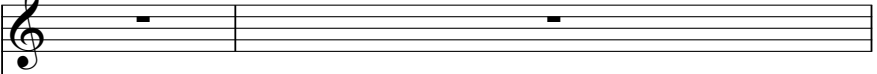

Percussion

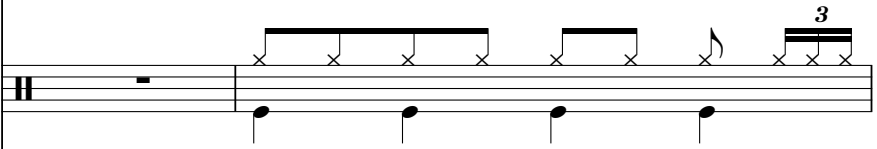

Electric Guitar

Electric Guitar

Electric Guitar

5-string Electric Bass

Rock Organ

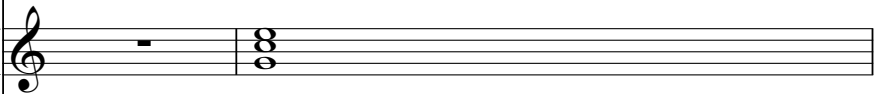

Tape Sampler Keyboard [Brass]

♩ = 127,000252

FX 5 (Brightness)

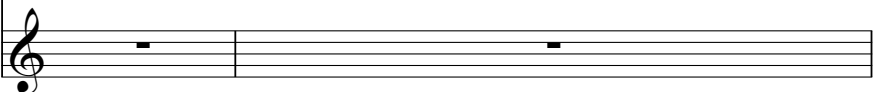

3

Perc.

E. Gtr.

E. Gtr.

E. Gtr.

E. Bass

Organ

5

Perc.

E. Gtr.

E. Gtr.

E. Gtr.

E. Bass

Organ

FX 5

7 3

Perc.

E. Gtr.

E. Gtr.

E. Bass

FX 5

9 3

Perc.

E. Gtr.

E. Gtr.

E. Bass

FX 5

11

Perc.

E. Gtr.

E. Gtr.

E. Bass

FX 5

13

Perc.

E. Gtr.

E. Gtr.

E. Gtr.

E. Bass

Organ

FX 5

15

Perc.

E. Gtr.

E. Gtr.

E. Gtr.

E. Bass

Organ

FX 5

17

Perc.

E. Gtr.

E. Gtr.

E. Gtr.

E. Bass

Organ

FX 5

19

Perc.

E. Gtr.

E. Gtr.

E. Gtr.

E. Bass

Organ

FX 5

21

Perc.

E. Gtr.

E. Gtr.

E. Gtr.

E. Bass

Organ

FX 5

23

25

27

29

31

Perc.

E. Gtr.

E. Gtr.

E. Gtr.

E. Bass

Organ

FX 5

33

Alto Sax.

Perc.

E. Gtr.

E. Bass

Organ

Tape Smp. Brs

FX 5

35

Alto Sax.

Perc.

E. Gtr.

E. Bass

Organ

Tape Smp. Brs

FX 5

37

Alto Sax.

Perc.

E. Gtr.

E. Bass

Organ

Tape Smp. Brs

FX 5

39

Alto Sax.
Perc.
E. Gtr.
E. Bass
Organ
Tape Smp. Brs
FX 5

41

Alto Sax.
Perc.
E. Gtr.
E. Bass
Organ
Tape Smp. Brs
FX 5

44

Alto Sax.
Perc.
E. Gtr.
E. Bass
Organ
FX 5

47

Alto Sax.
Perc.
E. Gtr.
E. Bass
Organ
FX 5

49

Alto Sax.

Perc.

E. Gtr.

E. Bass

Organ

FX 5

52

Alto Sax.

Perc.

E. Gtr.

E. Bass

Organ

FX 5

55

Alto Sax.

Perc.

E. Gtr.

E. Bass

Organ

Tape Smp. Brs

FX 5

57

Alto Sax.

Perc.

E. Gtr.

E. Bass

Organ

Tape Smp. Brs

FX 5

59

Alto Sax.

Perc.

E. Gtr.

E. Bass

Organ

Tape Smp. Brs

FX 5

61

Alto Sax.

Perc.

E. Gtr.

E. Gtr.

E. Gtr.

E. Bass

Organ

Tape Smp. Brs

FX 5

64

Perc.

E. Gtr.

E. Gtr.

E. Bass

Organ

Tape Smp. Brs

66

Perc.

E. Gtr.

E. Gtr.

E. Bass

Organ

68

Perc.

E. Gtr.

E. Gtr.

E. Bass

Organ

FX 5

70

72

74

76

78

80

82

84

86

88

90

92

94

Perc.

E. Gtr.

E. Gtr.

E. Bass

Organ

FX 5

96

Perc.

E. Gtr.

E. Gtr.

E. Bass

Organ

FX 5

98

100

102

Perc.

E. Gtr.

E. Gtr.

E. Bass

Organ

FX 5

104

Perc.

E. Gtr.

E. Gtr.

E. Bass

Organ

FX 5

106

108

111

Perc.

E. Gtr.

E. Gtr.

E. Gtr.

E. Bass

Organ

FX 5

114

Perc.

E. Gtr.

E. Gtr.

E. Gtr.

E. Bass

Organ

FX 5

117

Perc.

E. Gtr.

E. Gtr.

E. Gtr.

E. Bass

Organ

FX 5

120

Perc.

E. Gtr.

E. Gtr.

E. Gtr.

E. Bass

Organ

FX 5

123

Perc. E. Gtr. E. Gtr. E. Gtr. E. Bass Organ FX 5

126

Perc. E. Gtr. E. Gtr. E. Gtr. E. Bass Organ FX 5

129

Perc.

E. Gtr.

E. Gtr.

E. Gtr.

E. Bass

Organ

FX 5

132

Perc.

E. Gtr.

E. Gtr.

E. Gtr.

E. Bass

Organ

FX 5

135

Perc.

E. Gtr.

E. Gtr.

E. Gtr.

E. Bass

Organ

FX 5

138

Perc.

E. Gtr.

E. Gtr.

E. Gtr.

E. Bass

Organ

FX 5

141

144

147

149

151

153

155

157

159

Perc.

E. Gtr.

E. Gtr.

E. Bass

Organ

FX 5

161

Perc.

E. Gtr.

E. Gtr.

E. Bass

Organ

FX 5

163

165

167

Perc.

E. Gtr.

E. Gtr.

E. Bass

Organ

FX 5

169

Perc.

E. Gtr.

E. Gtr.

E. Bass

Organ

FX 5

171

173

175

177

179

Perc.

E. Gtr.

E. Gtr.

E. Bass

Organ

FX 5

181

Perc.

E. Gtr.

E. Gtr.

E. Bass

Organ

FX 5

183

185

187

Perc.

E. Gtr.

E. Gtr.

E. Bass

Organ

FX 5

189

Perc.

E. Gtr.

E. Gtr.

E. Bass

Organ

FX 5

191

Perc.

E. Gtr.

E. Gtr.

E. Bass

Organ

FX 5

193

Perc.

E. Gtr.

E. Gtr.

E. Bass

Organ

FX 5

195

Perc.

E. Gtr.

E. Gtr.

E. Bass

Organ

FX 5

196

Alto Sax.

Perc.

E. Gtr.

E. Gtr.

E. Gtr.

E. Bass

Organ

Tape Smp. Brs

FX 5

Artisti Vari - Zibaldone

Alto Saxophone

♩ = 127,000252

32

35

38

41

45

49

53

56

59

62

134

Artisti Vari - Zibaldone

Percussion

♩ = 127,000252

V.S.

38

42

46

50

54

58

62

66

70

74

Percussion

78

82

86

90

94

98

101

105

109

113

V.S.

116

120

124

128

132

136

140

144

148

151

Percussion

155

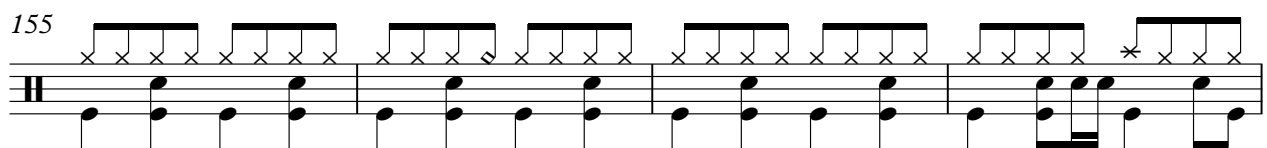

159

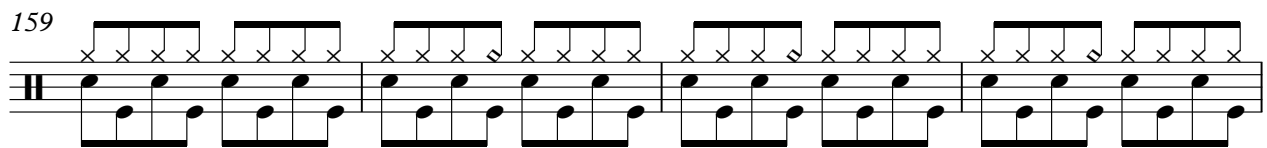

163

167

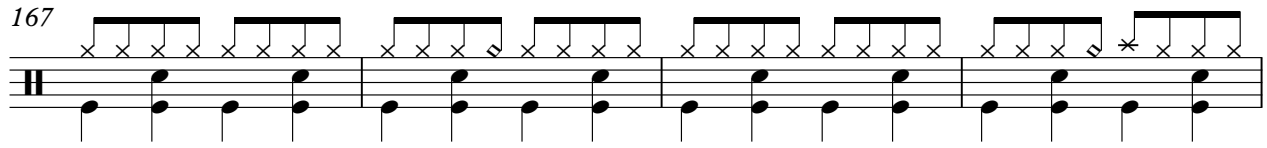

171

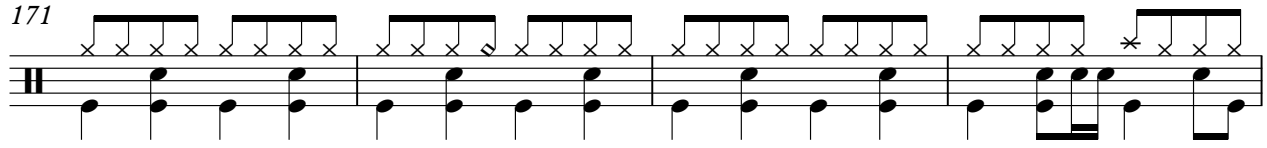

175

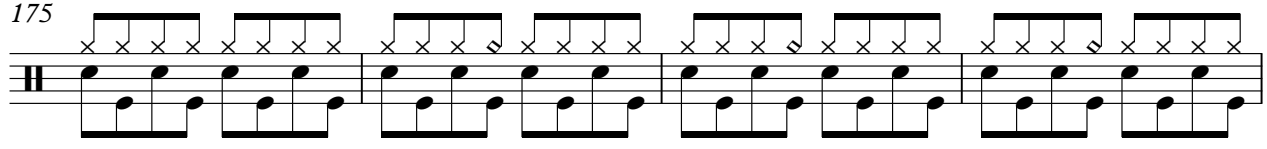

179

183

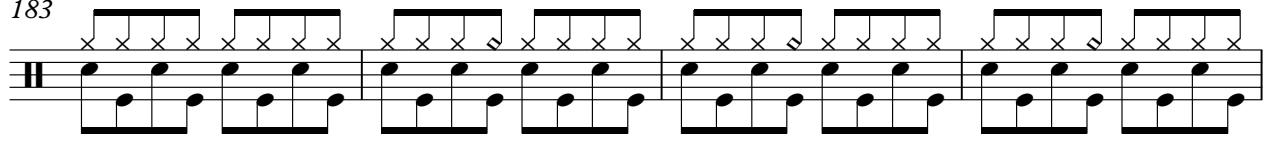

187

191

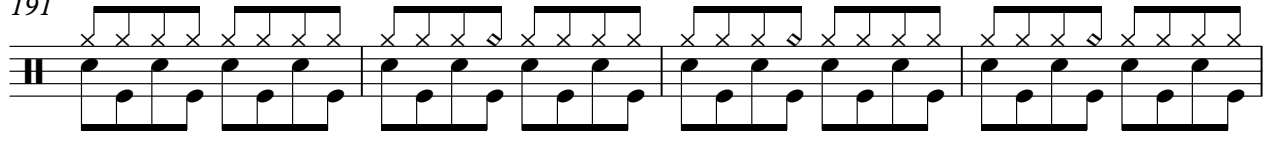

V.S.

6

Percussion

195

Artisti Vari - Zibaldone

Electric Guitar

♩ = 127,000252

V.S.

22

24

26

28

30

32

30

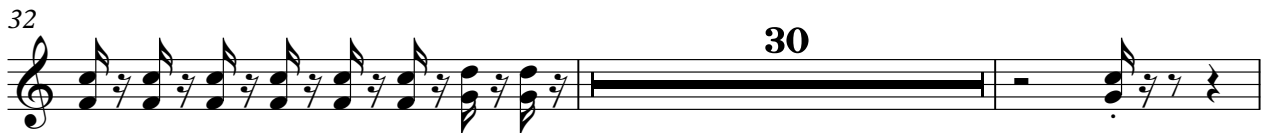

64

67

69

71

73

75

78

80

82

85

87

89

91

94

127

131

135

139

143

147

151

154

157

161

V.S.

196

Electric Guitar

Artisti Vari - Zibaldone

♩ = 127,000252

5

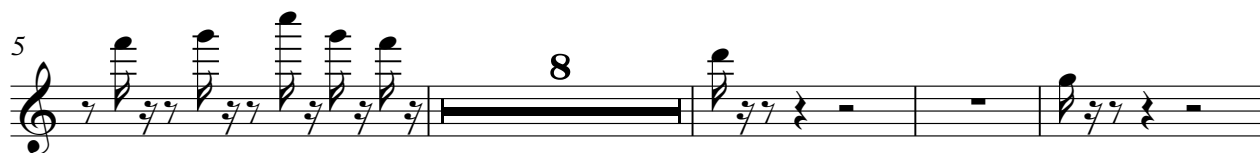

17

20

23

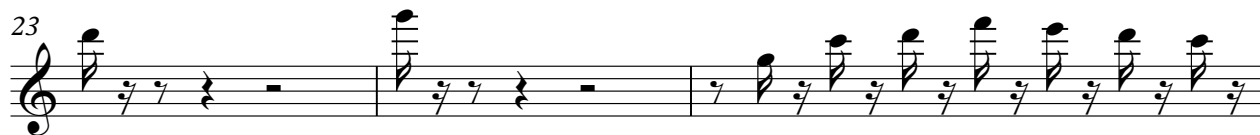

26

29

33

36

39

42

45

48

51

54

57

60

63 **46**

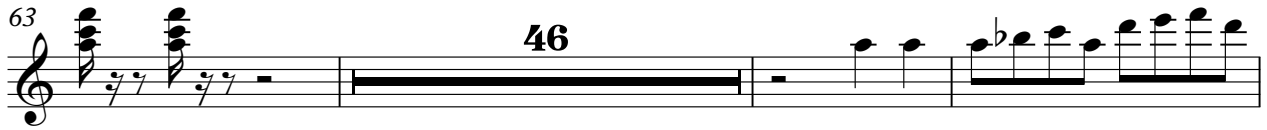

112

116

120

125

129

133

137

141

145

149

47

♩ = 127,000252

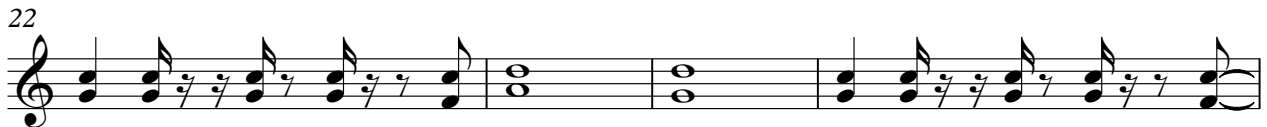

30

103

107

112

116

121

126

131

137

143

148

194

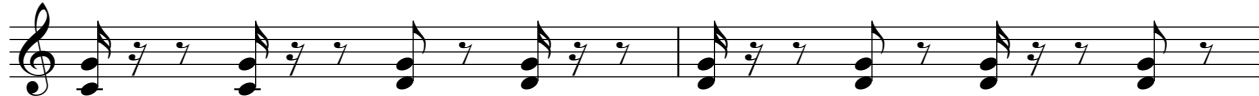

196

5-string Electric Bass

Artisti Vari - Zibaldone

♩ = 127,000252

V.S.

22

24

26

28

30

32

35

39

42

46

50

54

58

62

65

67

69

71

73

75

V.S.

78

80

82

85

87

89

91

94

96

98

100

102

104

106

109

113

117

121

125

129

V.S.

133

137

141

145

148

150

152

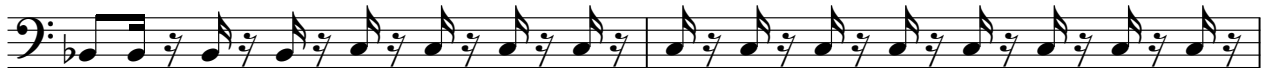

154

156

158

160

162

164

167

169

171

173

175

177

179

V.S.

181

184

186

188

191

193

195

196

Artisti Vari - Zibaldone

Rock Organ

♩ = 127,000252

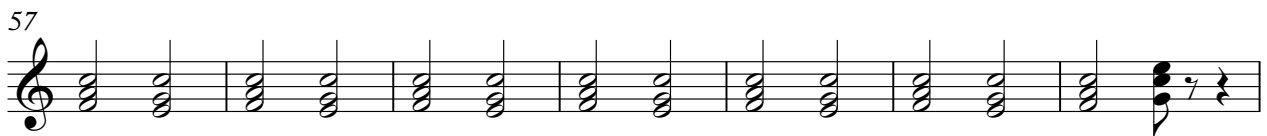
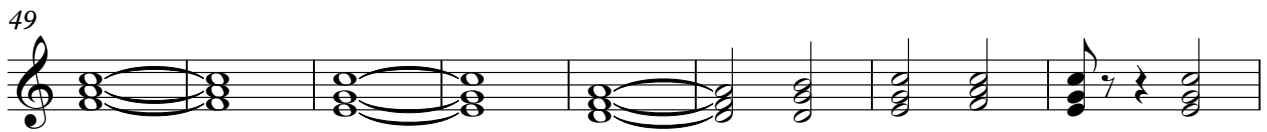
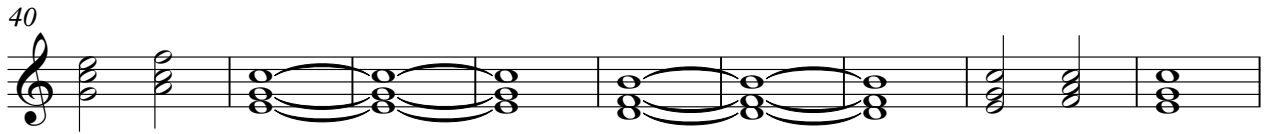
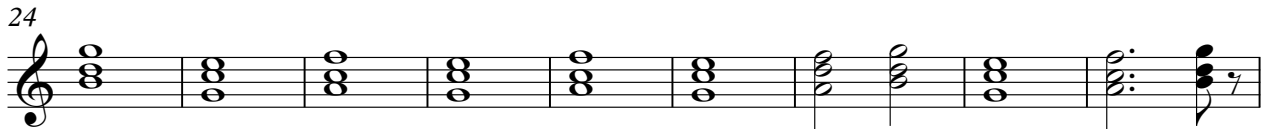
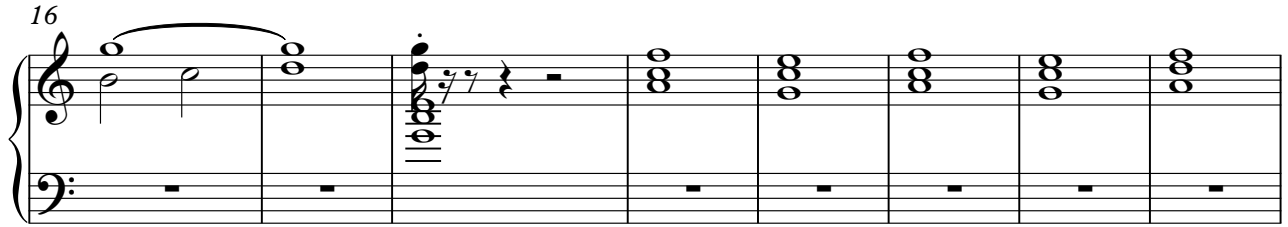
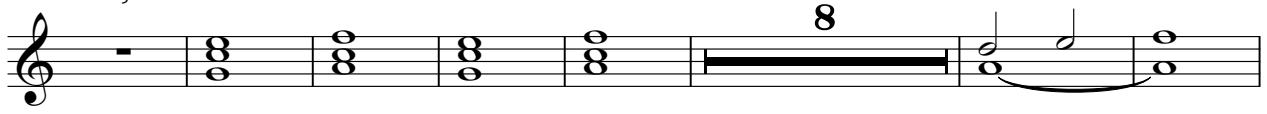

V.S.

78

86

93

101

108

114

121

128

135

Rock Organ

3

142

149

157

164

171

179

185

192

Tape Sampler Keyboard [Brass] Artisti Vari - Zibaldone

♩ = 127,000252

32

35

38

42 **14**

58

61

65

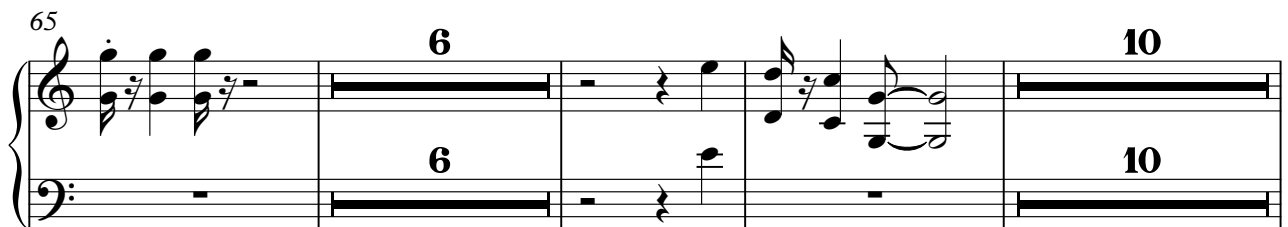

2

Tape Sampler Keyboard [Brass]

84

2

2

89

108

FX 5 (Brightness)

Artisti Vari - Zibaldone

♩ = 127,000252

5

10

3

14

19

24

29

34

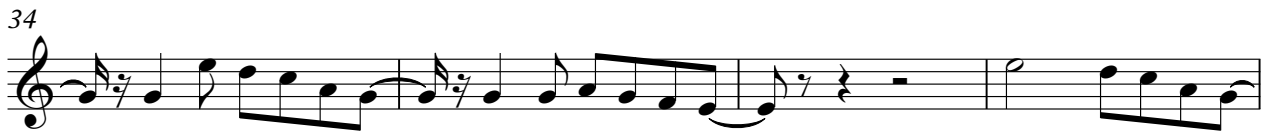

38

42

46

V.S.

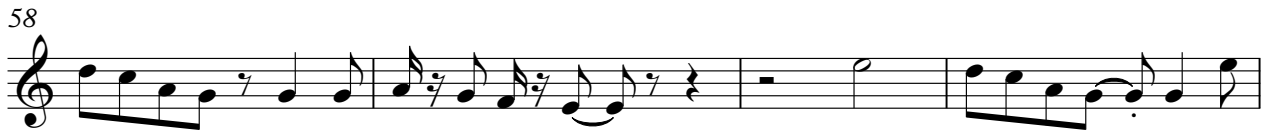

96

101

105

110

116

121

127

132

136

141

V.S.

145

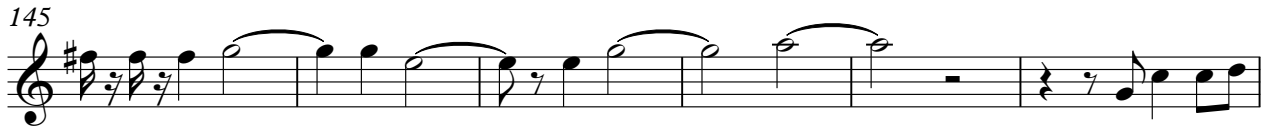

151

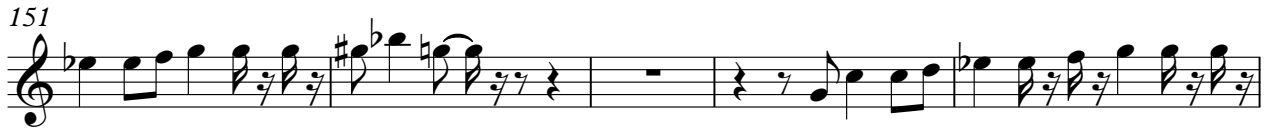

156

160

164

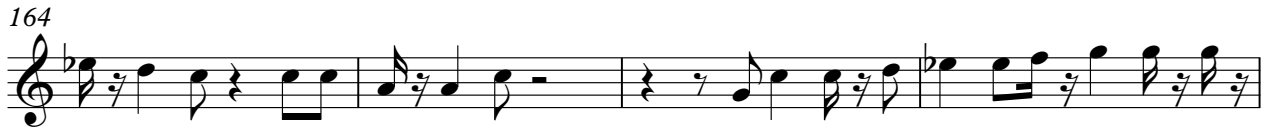

168

173

178

182

185

188

191

194

196

