

Ary Barroso - Noites Cariocas 2

www.audioemidibrasil@yahoo.com.br

http://Geocities.yahoo.com.br/audioemidibrasil

U. O. Macedo (28-3511-0548)

9

Perc.

J. Gtr.

J. Gtr.

Kora

Kora

E. Bass

12

Perc.

J. Gtr.

J. Gtr.

Kora

Kora

E. Bass

15

Perc.

J. Gtr.

J. Gtr.

Kora

Kora

E. Bass

18

Perc.

J. Gtr.

J. Gtr.

Kora

Kora

E. Bass

21

Perc. J. Gtr. J. Gtr. Kora Kora E. Bass

24

Perc. J. Gtr. J. Gtr. Kora Kora E. Bass

27

Perc.

J. Gtr.

J. Gtr.

Kora

Kora

E. Bass

30

Perc.

J. Gtr.

J. Gtr.

Kora

Kora

E. Bass

33

Perc.

J. Gtr.

J. Gtr.

Kora

Kora

E. Bass

36

Perc.

J. Gtr.

J. Gtr.

Kora

Kora

E. Bass

39

Perc. J. Gtr. J. Gtr. Kora Kora E. Bass

42

Perc. J. Gtr. J. Gtr. Kora Kora E. Bass

45

Perc.

J. Gtr.

J. Gtr.

Kora

Kora

E. Bass

48

Perc.

J. Gtr.

J. Gtr.

Kora

Kora

E. Bass

51

Perc. J. Gtr. J. Gtr. Kora Kora E. Bass

54

Perc. J. Gtr. J. Gtr. Kora Kora E. Bass

57

Perc.

J. Gtr.

J. Gtr.

Kora

Kora

E. Bass

60

Perc.

J. Gtr.

J. Gtr.

Kora

Kora

E. Bass

63

Perc.

J. Gtr.

J. Gtr.

Kora

Kora

E. Bass

66

Perc.

J. Gtr.

J. Gtr.

Kora

Kora

E. Bass

69

Perc. J. Gtr. J. Gtr. Kora Kora E. Bass

72

Perc. J. Gtr. J. Gtr. Kora Kora E. Bass

75

Perc.

J. Gtr.

J. Gtr.

Kora

Kora

E. Bass

78

Perc.

J. Gtr.

J. Gtr.

Kora

Kora

E. Bass

81

Perc.

J. Gtr.

J. Gtr.

Kora

Kora

E. Bass

84

Perc.

J. Gtr.

J. Gtr.

Kora

Kora

E. Bass

87

Perc. J. Gtr. J. Gtr. Kora Kora E. Bass

90

Perc. J. Gtr. J. Gtr. Kora Kora E. Bass

93

Perc.

J. Gtr.

J. Gtr.

Kora

Kora

E. Bass

96

Perc.

J. Gtr.

J. Gtr.

Kora

Kora

E. Bass

99

Perc.

J. Gtr.

J. Gtr.

Kora

Kora

E. Bass

102

Perc.

J. Gtr.

J. Gtr.

Kora

Kora

E. Bass

105

Perc.

J. Gtr.

J. Gtr.

Kora

Kora

E. Bass

108

Perc.

J. Gtr.

J. Gtr.

Kora

Kora

E. Bass

112

Perc. J. Gtr. J. Gtr. Kora Kora E. Bass

115

Perc. J. Gtr. J. Gtr. Kora Kora E. Bass

118

Perc.

J. Gtr.

J. Gtr.

Kora

Kora

E. Bass

121

Perc.

J. Gtr.

J. Gtr.

Kora

Kora

E. Bass

124

Perc. J. Gtr. J. Gtr. Kora Kora E. Bass

127

Perc. J. Gtr. J. Gtr. Kora Kora E. Bass

130

Perc.

J. Gtr.

J. Gtr.

Kora

Kora

E. Bass

133

Perc.

J. Gtr.

J. Gtr.

Kora

Kora

E. Bass

136

Perc.

J. Gtr.

J. Gtr.

Kora

Kora

E. Bass

139

Perc.

J. Gtr.

J. Gtr.

Kora

Kora

E. Bass

Solo

142

Perc.

J. Gtr.

J. Gtr.

Kora

Kora

E. Bass

Solo

145

Perc.

J. Gtr.

J. Gtr.

Kora

Kora

E. Bass

Solo

Ary Barroso - Noites Cariocas 2

Percussion

♩ = 100,000000

<http://www.guitarnotes.com.br/audiodbmidibrasil>

Luciano Macedo (28-3511-0548)

V.S.

43

47

51

55

59

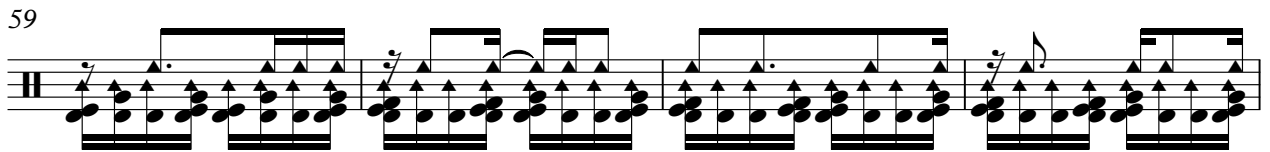

63

67

71

75

79

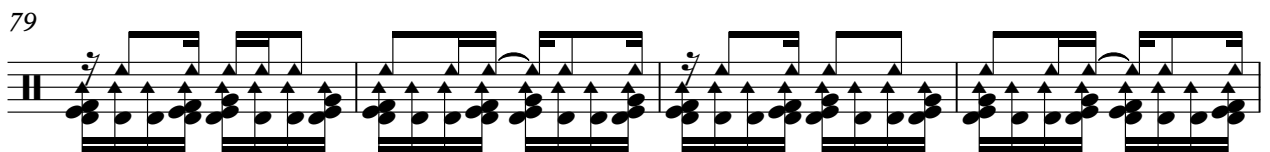

83

87

91

95

99

103

107

112

116

120

V.S.

124

128

132

137

143

145

$\text{♩} = 100,000000$

3

8

13

18

22

26

31

36

41

47

53

58

64

70

75

80

85

90

96

102

106

112

117

121

125

130

136

142

♩ = 100,000000

2

8

14

21

27

31

36

41

46

51

2

Jazz Guitar

56

61

66

71

76

81

86

92

97

103

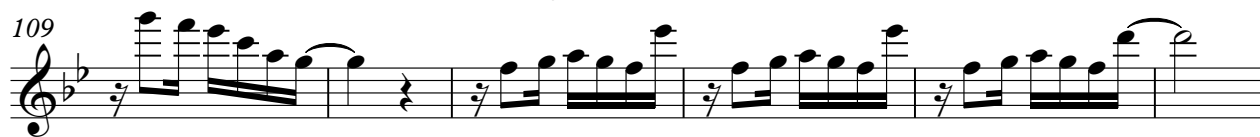

Ary Barroso - Noites Cariocas 2

Kora

♩ = 100,000000

3

8

14

19

23

28

34

40

45

52

V.S.

57

62

68

74

79

85

90

95

100

105

Ary Barroso - Noites Cariocas 2

Kora

$\text{♩} = 100,000000$

3

9

15

21

28

34

41

47

54

60

V.S.

67

74

81

87

93

100

107

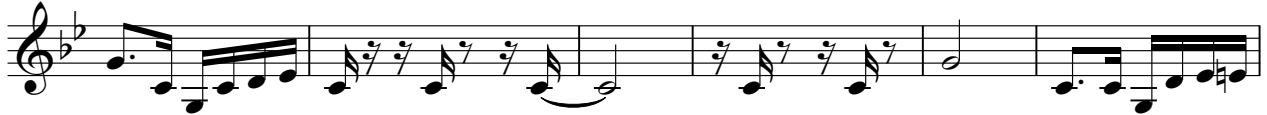

113

119

126

132

138

144

Ary Barroso - Noites Cariocas 2

Electric Bass

♩ = 100,000000

3

9

15

21

27

33

39

45

52

58

V.S.

65

72

78

85

91

97

104

110

116

122

128

135

142

Solo

Ary Barroso - Noites Cariocas 2

♩ = 100,000000

138

142

145
