

Madonna - Get Into The Groove

♩ = 116,000313

Percussion

Sitar

Electric Piano

Rock Organ

Synth Bass

Reverse Cymbals

Orchestra Hit

Pad 1 (New Age)

FX 1 (Rain)

♩ = 116,000313

6

Perc.

Orch. Hit

(C)1993 Music Sales Ltd.
(C)1993 Music Sales Ltd.

Perc.

Orch. Hit

Pad 1

11

Organ

S. Bass

Orch. Hit

Pad 1

13

Organ

S. Bass

Orch. Hit

Pad 1

15

17

19

Perc.

Organ

S. Bass

Orch. Hit

Pad 1

21

Perc.

Organ

S. Bass

Orch. Hit

23

Perc.

Organ

S. Bass

Orch. Hit

25

Perc. Organ S. Bass Orch. Hit

27

Perc. Organ S. Bass Orch. Hit

29

Perc. Organ S. Bass Orch. Hit

31

Perc. Organ S. Bass Orch. Hit

33

Perc. Organ S. Bass Orch. Hit Pad 1

35

Perc. Organ S. Bass Orch. Hit Pad 1

37

39

41

Perc.

Organ

S. Bass

Orch. Hit

Pad 1

FX 1

43

Perc.

Organ

S. Bass

Orch. Hit

Pad 1

45

Perc.

Organ

S. Bass

Orch. Hit

47

Perc.

Organ

S. Bass

Orch. Hit

49

Perc.

Organ

S. Bass

Orch. Hit

51

Perc. Organ S. Bass Orch. Hit

53

Perc. Organ S. Bass Orch. Hit

55

Perc. Organ S. Bass Orch. Hit

57

Perc. Organ S. Bass Orch. Hit

59

Perc. Organ S. Bass Rev. Cym. Orch. Hit

61

Perc. Organ S. Bass Orch. Hit Pad 1

63

65

67

69

71

73

75

77

79

81

83

84

86

Perc.

E. Pno.

S. Bass

Orch. Hit

This block contains the first system of music, measures 86 and 87. It features three staves: Percussion (Perc.), Electric Piano (E. Pno.), and String Bass (S. Bass). The Percussion staff shows a complex rhythmic pattern with many 'x' marks. The Electric Piano staff has a melodic line with various accidentals. The String Bass staff has a steady eighth-note rhythm. The Orch. Hit staff is present but contains no notes in this system.

87

Perc.

E. Pno.

S. Bass

Rev. Cym.

Orch. Hit

This block contains the second system of music, measures 87 and 88. It features five staves: Percussion (Perc.), Electric Piano (E. Pno.), String Bass (S. Bass), Reversed Cymbal (Rev. Cym.), and Orch. Hit. The Percussion staff continues its complex pattern. The Electric Piano staff has a melodic line. The String Bass staff has a steady eighth-note rhythm. The Reversed Cymbal staff has a long note in measure 87. The Orch. Hit staff has chords in both measures.

89

Perc.

E. Pno.

S. Bass

Rev. Cym.

Orch. Hit

This block contains the third system of music, measures 88 and 89. It features five staves: Percussion (Perc.), Electric Piano (E. Pno.), String Bass (S. Bass), Reversed Cymbal (Rev. Cym.), and Orch. Hit. The Percussion staff continues its complex pattern. The Electric Piano staff has a melodic line. The String Bass staff has a steady eighth-note rhythm. The Reversed Cymbal staff has a long note in measure 88. The Orch. Hit staff has chords in both measures.

90

92

94

Perc.

Sit.

Organ

S. Bass

Orch. Hit

96

Perc.

Sit.

Organ

S. Bass

Orch. Hit

98

Perc.

Sit.

Organ

S. Bass

Rev. Cym.

Orch. Hit

Pad 1

100

Perc.

Organ

S. Bass

Orch. Hit

102

Perc.

Organ

S. Bass

Rev. Cym.

Orch. Hit

Pad 1

FX 1

104

Perc.

Organ

S. Bass

Orch. Hit

FX 1

106

108

110

112

114

116

118

120

122

Perc.

Organ

S. Bass

Orch. Hit

Pad 1

FX 1

128

Pad 1

137

Pad 1

146

Pad 1

154

Pad 1

Madonna - Get Into The Groove

Percussion

♩ = 116,000313

4

8

11

13

15

17

19

21

23

25

(C)1993 Music Sales Ltd.
(C)1993 Music Sales Ltd.

V.S.

Percussion

47

49

51

53

55

57

59

61

63

65

V.S.

68

71

74

77

79

81

83

85

87

89

Percussion

91

94

97

100

102

104

106

108

110

112

V.S.

114

116

118

120

122

Madonna - Get Into The Groove

Electric Piano

♩ = 116,000313

74

76

78

80

82

84

86

88

(C)1993 Music Sales Ltd.
(C)1993 Music Sales Ltd.

V.S.

90

71

Madonna - Get Into The Groove

Rock Organ

♩ = 116,000313

10

14

19

23

27

30

34

38

43

47

(C)1993 Music Sales Ltd.
(C)1993 Music Sales Ltd.

V.S.

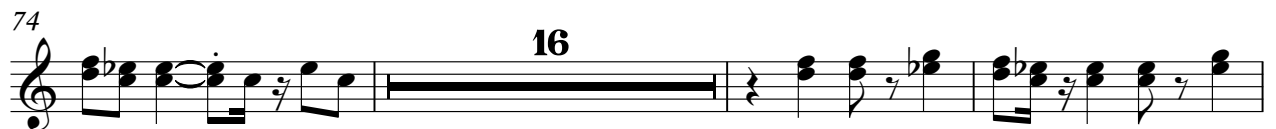
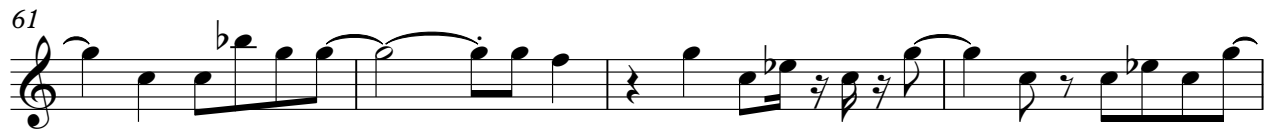

105

109

113

117

120

Madonna - Get Into The Groove

Synth Bass

♩ = 116,000313

10

12

14

16

18

20

22

24

26

28

(C)1993 Music Sales Ltd.
(C)1993 Music Sales Ltd.

V.S.

30

32

34

36

38

40

42

44

46

48

50

52

54

56

58

60

62

64

66

68

V.S.

70

72

74

76

78

80

82

84

86

88

90

92

94

96

98

100

102

104

106

108

V.S.

110

112

114

116

118

120

122

39

Reverse Cymbals

Madonna - Get Into The Groove

♩ = 116,000313

14 23

40

19 3

64

11 7

84

3 9

99

3 3

108

3 3

116

42

(C)1993 Music Sales Ltd.
(C)1993 Music Sales Ltd.

Madonna - Get Into The Groove

Orchestra Hit

♩ = 116,000313

2

8

13

18

23

28

32

37

42

47

(C)1993 Music Sales Ltd.
(C)1993 Music Sales Ltd.

V.S.

Measures 52-55: Introduction with a complex rhythmic pattern in the bass line and a melodic line in the treble.

Measures 56-60: Continuation of the rhythmic pattern, with some rests in the treble line.

Measures 61-65: Similar rhythmic pattern, with some rests in the treble line.

Measures 75-79: Continuation of the rhythmic pattern, with some rests in the treble line.

Measures 80-84: Similar rhythmic pattern, with some rests in the treble line.

Measures 85-89: Continuation of the rhythmic pattern, with some rests in the treble line.

Measures 98-103: Continuation of the rhythmic pattern, with some rests in the treble line.

Measures 104-107: Final section of the score, with a similar rhythmic pattern.

Orchestra Hit

109

114

119

Pad 1 (New Age)

Madonna - Get Into The Groove

♩ = 116,000313

9 2

14 2

20 14 2

38 2

44 18 2

66 10

79 2 14

98 2

104 2 2

111 2

(C)1993 Music Sales Ltd.
(C)1993 Music Sales Ltd.

2

Pad 1 (New Age)

118

2

124

133

142

151

156

2

FX 1 (Rain)

Madonna - Get Into The Groove

♩ = 116,000313

14 20

39

20

65

12

83

19

108

39

117

39

(C)1993 Music Sales Ltd.
(C)1993 Music Sales Ltd.