

As Meninas - Amanha

0.0"
1.1,00
StudioVirtualMidi.com.br - <http://studiovirtualmidi.cjb.net> - Tel:(31)3352-7444

♩ = 90,999954

Flute

Trombone

Percussion

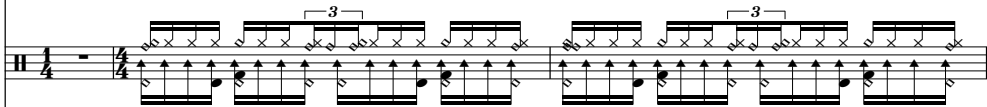

Electric Guitar

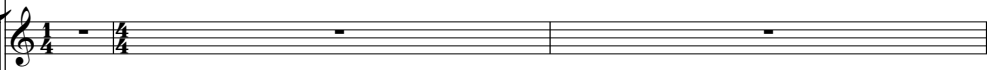

Fretless Electric Bass

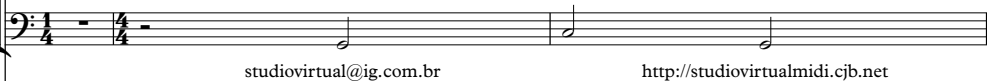

studiovirtual@ig.com.br

<http://studiovirtualmidi.cjb.net>

Synth Drums

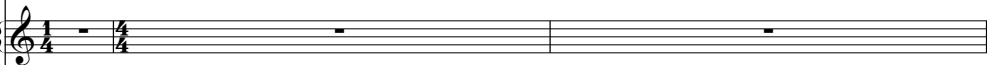

Tape Sampler Keyboard [Brass]

Tape Sampler Keyboard [Brass]

Tape Sampler Keyboard [Strings]

♩ = 90,999954

FX 4 (Atmosphere)

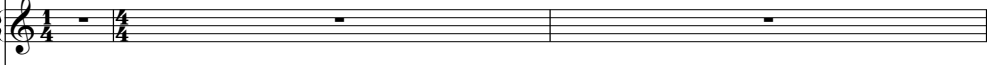

Solo

4

Fl.

Tbn.

Perc.

E. Bass

Tape Smp. Brs

Tape Smp. Brs

Tape Smp. Str

Solo

Tel:(31)3352 7444

7

Fl.

Tbn.

Perc.

E. Bass

Tape Smp. Brs

Tape Smp. Brs

Tape Smp. Str

Solo

10

Fl.

Tbn.

Perc.

E. Bass

Syn. Drums

Tape Smp. Brs

Tape Smp. Brs

Tape Smp. Str

FX 4

Solo

13

Perc.

Tape Smp. Str

FX 4

Solo

16

Perc.

Tape Smp. Str

FX 4

Solo

24

Tbn.

Perc.

E. Gtr.

E. Bass

Tape Smp. Brs

Tape Smp. Brs

Tape Smp. Str

FX 4

Solo

26

Tbn.

Perc.

E. Gtr.

E. Bass

Syn. Drums

Tape Smp. Brs

Tape Smp. Brs

Tape Smp. Str

FX 4

Solo

29

Fl.
Perc.
Tape Smp. Str
FX 4
Solo

32

Fl.
Perc.
Tape Smp. Str
FX 4
Solo

35

Fl.
Tbn.
Perc.
E. Bass
Tape Smp. Brs
Tape Smp. Brs
Tape Smp. Str
FX 4
Solo

38

Fl.

Tbn.

Perc.

E. Bass

Syn. Drums

Tape Smp. Brs

Tape Smp. Brs

Tape Smp. Str

FX 4

Solo

41

Perc.

Tape Smp. Str

FX 4

Solo

44

Perc.

Tape Smp. Str

FX 4

Solo

46

Tbn.

Perc.

E. Gtr.

E. Bass

Tape Smp. Brs

Tape Smp. Brs

Tape Smp. Str

FX 4

Solo

49

Tbn.

Perc.

E. Gtr.

E. Bass

Tape Smp. Brs

Tape Smp. Brs

Tape Smp. Str

FX 4

Solo

51

Tbn.

Perc.

E. Gtr.

E. Bass

Tape Smp. Brs

Tape Smp. Brs

Tape Smp. Str

FX 4

Solo

Syn. Drums

54

Tbn.

Perc.

E. Gtr.

E. Bass

Tape Smp. Brs

Tape Smp. Brs

Tape Smp. Str

FX 4

Solo

Syn. Drums

57

Perc.

Tape Smp. Str

FX 4

Solo

60

Fl.

Perc.

Tape Smp. Str

FX 4

Solo

63

Fl.

Perc.

Tape Smp. Str

FX 4

Solo

66

Fl.

Perc.

Tape Smp. Str

FX 4

Solo

69

Fl.
Perc.
Tape Smp. Str
FX 4
Solo

72

Fl.
Tbn.
Perc.
E. Bass
Tape Smp. Brs
Tape Smp. Brs
Tape Smp. Str
FX 4
Solo

75

Fl.

Tbn.

Perc.

E. Bass

Syn. Drums

Tape Smp. Brs

Tape Smp. Brs

Tape Smp. Str

Solo

studiosul@jigvum.midi.cjb.net T74(B1)3352

Flute

As Meninas - Amanha

♩ = 90,999954

3

5

8

11 20

33

35

37

39 20

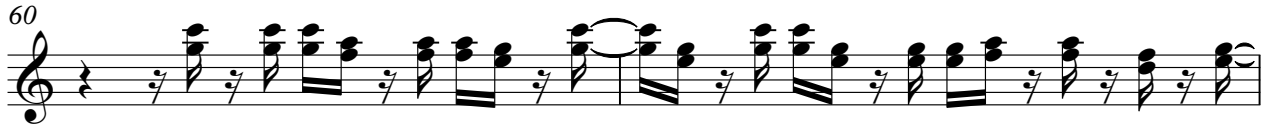

Trombone

As Meninas - Amanha

♩ = 90,999954

7

10

20

23

26

35

38

48

51

54

57

15

74

76

||
P

As Meninas - Amanha

Percussion

♩ = 90,999954

V.S.

Percussion

22

24

26

28

30

32

34

36

38

40

42

44

46

48

50

52

54

56

58

60

62

64

66

68

70

72

74

76

Electric Guitar

As Meninas - Amanha

♩ = 90,999954

17

21

24

27

20

49

52

55

22

Fretless Electric Bass

As Meninas - Amanha

♩ = 90,999954

studiovirtual@ig.com.br

http://studiovirtualmidi.cjb.net

Tel:(31)33521

6

10

22

27

37

48

54

72

75

studiovirtual@ig.com.br

http://studiovirtualmidi.cjb.net

Tel:(31)3352

Synth Drums

As Meninas - Amanha

♩ = 90,999954

8 16

3

28

11 16

3

56

19 2

3

Tape Sampler Keyboard [Brass] As Meninas - Amanha

♩ = 90,999954

4

8

11

8

21

24

27

7

37

39

8

Tape Sampler Keyboard [Brass]

48

51

54

57

74

76

Tape Sampler Keyboard [Brass] As Meninas - Amanha

♩ = 90,999954

4

8

11

8

21

24

26

7

35

38

8

48

51

53

55

72

75

As Meninas - Amanha
Tape Sampler Keyboard [Strings]

♩ = 90,999954

8

15

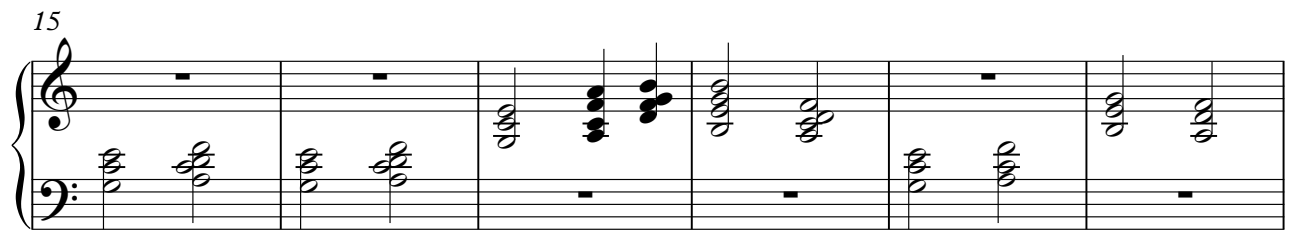

21

Tape Sampler Keyboard [Strings]

28

34

41

48

55

62

71

75

♩ = 90,999954

9

12

14

16

18

20

22

24

26

28

V.S.

30

32

34

40

42

44

46

48

50

52

54

56

58

60

62

64

66

68

70

72

4

As Meninas - Amanha

Solo

♩ = 90,999954

V.S.

2

Solo

52

59

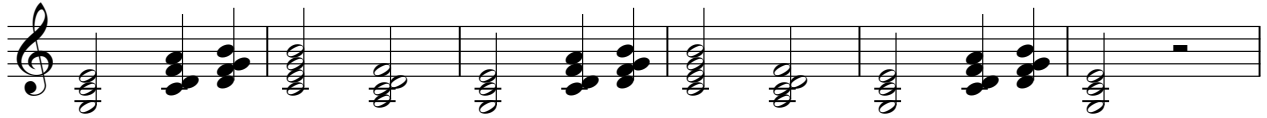

65

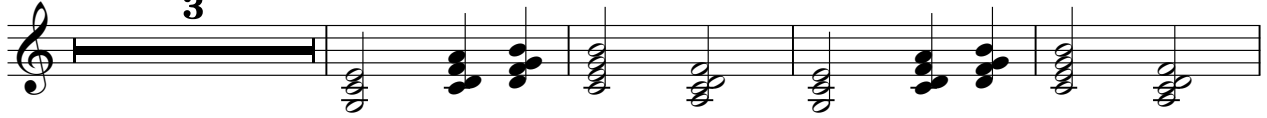

72

75

