

Madonna - Get together

♩ = 123,999992

'Get Together'

'Confessions On A Dance Floor'

Album:

♩ = 123,999992

junire@mail.ru

ace-of-base.narod.ru

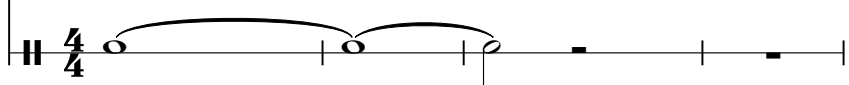

5

Junire

'Get Together'

'Confessions On A Dance Floor'

Album:

MADONNA

8

Junire

'Get Together'

'Confessions On A Dance Floor'

Album:

MADONNA

11

Junire

'Get Together'

'Confessions On A Dance Floor'

Album:

MADONNA

14

Junire

'Get Together'

'Confessions On A Dance Floor'

Album:

MADONNA

17

Junire

'Get Together'

'Confessions On A Dance Floor'

Album:

21

madonna.com

Junire

'Get Together'

'Confessions On A Dance Floor'

Album:

midi maker:

23

madonna.com

Junire

'Get Together'

'Confessions On A Dance Floor'

Album:

midi maker:

25

madonna.com

Junire

'Get Together'

'Confessions On A Dance Floor'

Album:

midi maker:

27

madonna.com

Junire

'Get Together'

'Confessions On A Dance Floor'

Album:

midi maker:

madonna.com

Junire

'Get Together'

'Confessions On A Dance Floor'

Album:

MADONNA

midi maker:

31

madonna.com

Junire

'Get Together'

'Confessions On A Dance Floor'

Album:

MADONNA

midi maker:

33

madonna.com

Junire

'Get Together'

'Confessions On A Dance Floor'

Album:

MADONNA

midi maker:

35

madonna.com

Junire

'Get Together'

'Confessions On A Dance Floor'

Album:

MADONNA

midi maker:

madonna.com

Junire

'Get Together'

'Confessions On A Dance Floor'

Album:

MADONNA

midi maker:

38

madonna.com

Junire

'Get Together'

'Confessions On A Dance Floor'

Album:

MADONNA

midi maker:

madonna.com

Junire

'Get Together'

'Confessions On A Dance Floor'

Album:

MADONNA

midi maker:

40

madonna.com

Junire

'Get Together'

'Confessions On A Dance Floor'

Album:

MADONNA

midi maker:

madonna.com

Junire

'Get Together'

'Confessions On A Dance Floor'

Album:

MADONNA

midi maker:

42

madonna.com

Junire

'Get Together'

'Confessions On A Dance Floor'

Album:

MADONNA

midi maker:

madonna.com

Junire

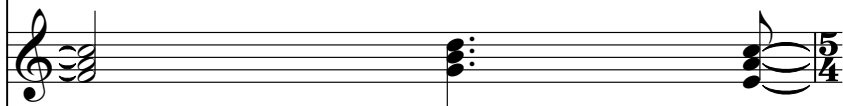

'Get Together'

'Confessions On A Dance Floor'

Album:

MADONNA

midi maker:

44

madonna.com

Junire

'Get Together'

'Confessions On A Dance Floor'

Album:

MADONNA

midi maker:

46

madonna.com

Junire

'Get Together'

alcazarworld.com

24 January

'Confessions On A Dance Floor'

Album:

MADONNA

midi maker:

madonna.com

Junire

'Get Together'

alcazarworld.com

24 January

'Confessions On A Dance Floor'

Album:

MADONNA

midi maker:

48

madonna.com

Junire

An empty musical staff in treble clef.

2006

'Get Together'

alcazarworld.com

24 January

'Confessions On A Dance Floor'

Album:

MADONNA

midi maker:

50

madonna.com

Junire

'Get Together'

alcazarworld.com

24 January

'Confessions On A Dance Floor'

Album:

MADONNA

midi maker:

madonna.com

Junire

'Get Together'

alcazarworld.com

24 January

'Confessions On A Dance Floor'

Album:

MADONNA

midi maker:

52

madonna.com

Junire

'Get Together'

alcazarworld.com

24 January

'Confessions On A Dance Floor'

Album:

MADONNA

midi maker:

madonna.com

Junire

'Get Together'

alcazarworld.com

24 January

'Confessions On A Dance Floor'

Album:

midi maker:

54

madonna.com

Junire

'Get Together'

'Confessions On A Dance Floor'

Album:

midi maker:

madonna.com

Junire

'Get Together'

'Confessions On A Dance Floor'

Album:

midi maker:

57

madonna.com

Junire

'Get Together'

'Confessions On A Dance Floor'

Album:

MADONNA

midi maker:

58

madonna.com

Junire

'Get Together'

'Confessions On A Dance Floor'

Album:

MADONNA

midi maker:

60

madonna.com

Junire

'Get Together'

'Confessions On A Dance Floor'

Album:

MADONNA

midi maker:

62

madonna.com

Junire

'Get Together'

'Confessions On A Dance Floor'

Album:

MADONNA

midi maker:

64

madonna.com

Junire

'Get Together'

'Confessions On A Dance Floor'

Album:

MADONNA

midi maker:

66

madonna.com

Junire

'Get Together'

'Confessions On A Dance Floor'

Album:

MADONNA

midi maker:

67

madonna.com

Junire

'Get Together'

'Confessions On A Dance Floor'

Album:

MADONNA

midi maker:

madonna.com

Junire

'Get Together'

'Confessions On A Dance Floor'

Album:

MADONNA

midi maker:

69

madonna.com

Junire

'Get Together'

'Confessions On A Dance Floor'

Album:

midi maker:

- 'Confessions On A Dance Floor'**: A single staff with a treble clef, a key signature of one sharp (F#), and a 2/4 time signature. It contains a quarter rest, followed by a half note G4, and a half note A4.

madonna.com

Junire

'Get Together'

alcazarworld.com

24 January

'Confessions On A Dance Floor'

Album:

MADONNA

midi maker:

madonna.com

Junire

'Get Together'

alcazarworld.com

24 January

'Confessions On A Dance Floor'

Album:

MADONNA

midi maker:

madonna.com

Junire

'Get Together'

alcazarworld.com

24 January

'Confessions On A Dance Floor'

Album:

MADONNA

midi maker:

madonna.com

Junire

2006

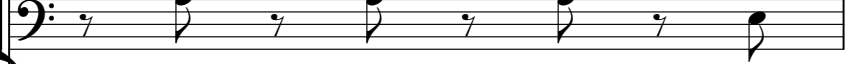

'Get Together'

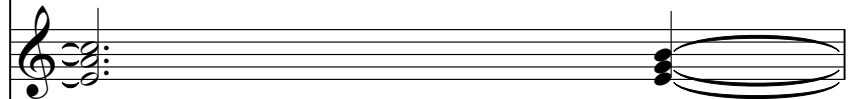

alcazarworld.com

24 January

'Confessions On A Dance Floor'

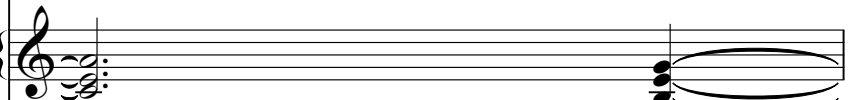

Album:

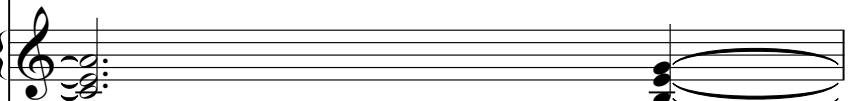

MADONNA

midi maker:

78

madonna.com

Junire

2006

'Get Together'

alcazarworld.com

24 January

'Confessions On A Dance Floor'

Album:

MADONNA

midi maker:

madonna.com

Junire

'Get Together'

alcazarworld.com

24 January

'Confessions On A Dance Floor'

Album:

MADONNA

midi maker:

80

madonna.com

Junire

'Get Together'

alcazarworld.com

24 January

'Confessions On A Dance Floor'

Album:

MADONNA

midi maker:

madonna.com

Junire

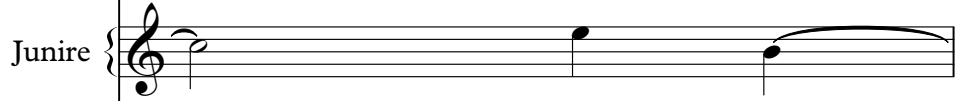

2006

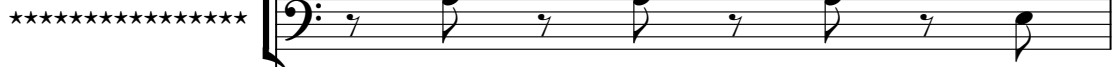

'Get Together'

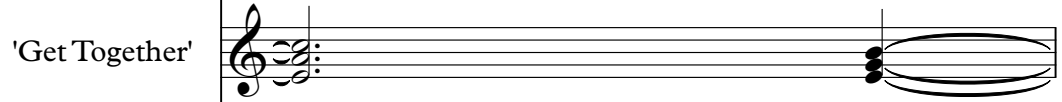

alcazarworld.com

24 January

'Confessions On A Dance Floor'

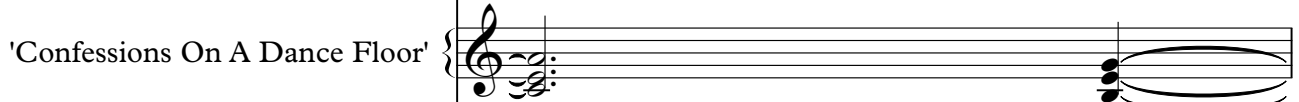

Album:

MADONNA

midi maker:

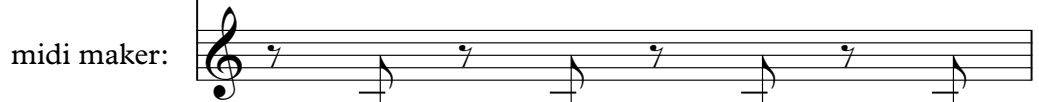

madonna.com

Junire

2006

'Get Together'

alcazarworld.com

24 January

'Confessions On A Dance Floor'

Album:

MADONNA

midi maker:

madonna.com

Junire

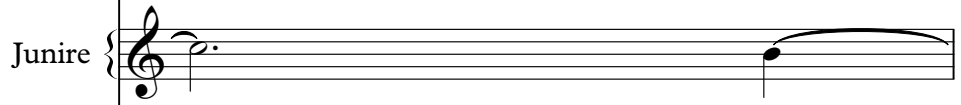

'Get Together'

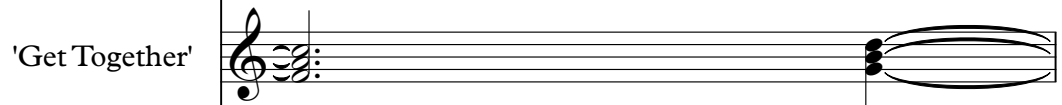

alcazarworld.com

24 January

'Confessions On A Dance Floor'

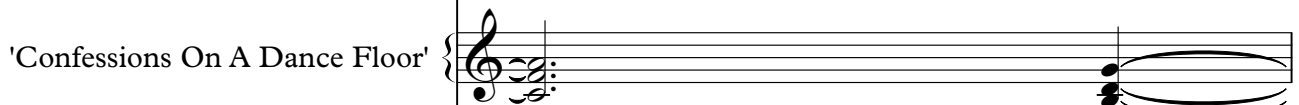

Album:

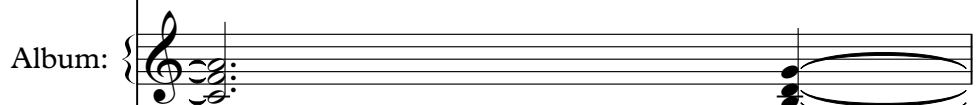

MADONNA

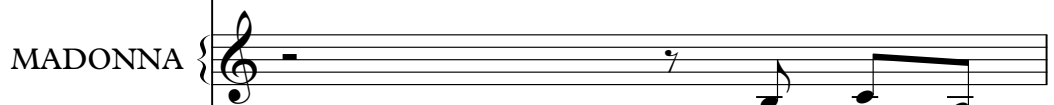

midi maker:

madonna.com

Junire

'Get Together'

alcazarworld.com

24 January

'Confessions On A Dance Floor'

Album:

MADONNA

midi maker:

85

madonna.com

Junire

2006

'Get Together'

alcazarworld.com

24 January

'Confessions On A Dance Floor'

Album:

MADONNA

midi maker:

86

madonna.com

Junire

2006

'Get Together'

alcazarworld.com

24 January

'Confessions On A Dance Floor'

Album:

MADONNA

midi maker:

madonna.com

Junire

'Get Together'

alcazarworld.com

24 January

'Confessions On A Dance Floor'

Album:

MADONNA

midi maker:

madonna.com

Junire

'Get Together'

alcazarworld.com

24 January

'Confessions On A Dance Floor'

Album:

MADONNA

midi maker:

madonna.com

Junire

'Get Together'

alcazarworld.com

24 January

'Confessions On A Dance Floor'

Album:

MADONNA

midi maker:

91

madonna.com

Junire

'Get Together'

'Confessions On A Dance Floor'

Album:

94

madonna.com

Junire

'Get Together'

'Confessions On A Dance Floor'

Album:

madonna.com

Junire

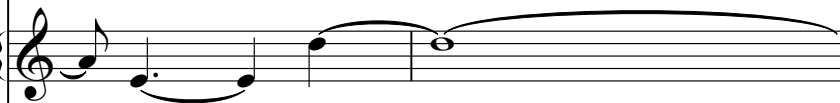

'Get Together'

'Confessions On A Dance Floor'

Album:

MADONNA

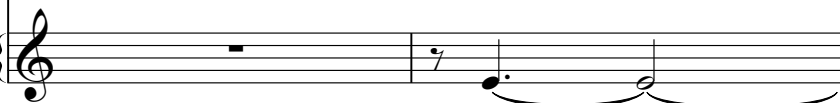

madonna.com

Junire

'Get Together'

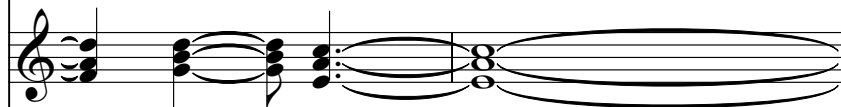

'Confessions On A Dance Floor'

Album:

MADONNA

madonna.com

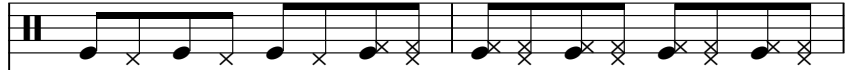

Junire

'Get Together'

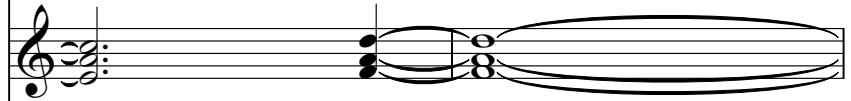

'Confessions On A Dance Floor'

Album:

MADONNA

madonna.com

Junire

'Get Together'

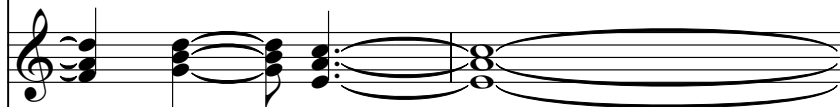

'Confessions On A Dance Floor'

Album:

MADONNA

madonna.com

Junire

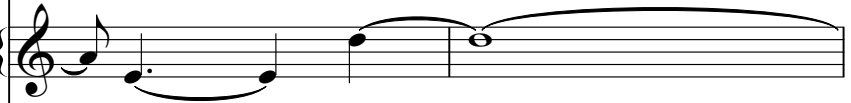

'Get Together'

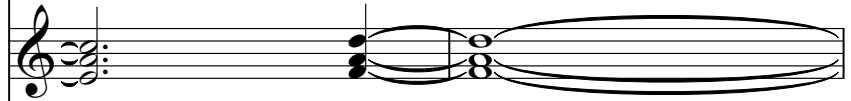

'Confessions On A Dance Floor'

Album:

MADONNA

madonna.com

Junire

'Get Together'

alcazarworld.com

24 January

'Confessions On A Dance Floor'

Album:

midi maker:

115

madonna.com

Junire

'Get Together'

alcazarworld.com

24 January

'Confessions On A Dance Floor'

Album:

midi maker:

madonna.com

Junire

'Get Together'

alcazarworld.com

24 January

'Confessions On A Dance Floor'

Album:

midi maker:

117

madonna.com

Junire

2006

'Get Together'

alcazarworld.com

24 January

'Confessions On A Dance Floor'

Album:

midi maker:

madonna.com

Junire

2006

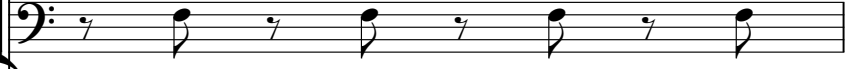

'Get Together'

alcazarworld.com

24 January

'Confessions On A Dance Floor'

Album:

midi maker:

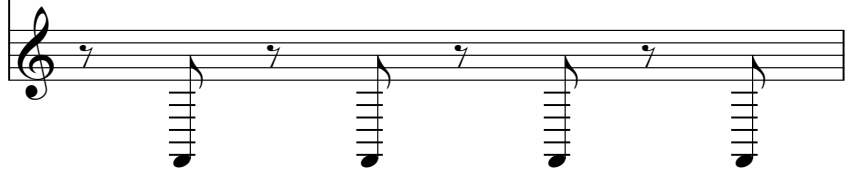

madonna.com

Junire

'Get Together'

alcazarworld.com

24 January

'Confessions On A Dance Floor'

Album:

midi maker:

madonna.com

Junire

'Get Together'

alcazarworld.com

24 January

'Confessions On A Dance Floor'

Album:

midi maker:

madonna.com

Junire

2006

'Get Together'

alcazarworld.com

24 January

'Confessions On A Dance Floor'

Album:

midi maker:

madonna.com

Junire

2006

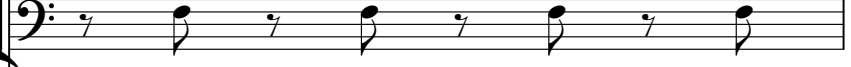

'Get Together'

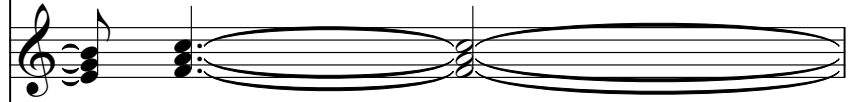

alcazarworld.com

24 January

'Confessions On A Dance Floor'

Album:

MADONNA

midi maker:

123

madonna.com

Junire

'Get Together'

alcazarworld.com

24 January

'Confessions On A Dance Floor'

Album:

MADONNA

midi maker:

madonna.com

Junire

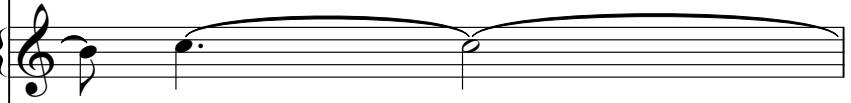

'Get Together'

alcazarworld.com

24 January

'Confessions On A Dance Floor'

Album:

MADONNA

midi maker:

madonna.com

Junire

2006

'Get Together'

alcazarworld.com

24 January

'Confessions On A Dance Floor'

Album:

MADONNA

midi maker:

madonna.com

Junire

2006

'Get Together'

alcazarworld.com

24 January

'Confessions On A Dance Floor'

Album:

MADONNA

midi maker:

127

madonna.com

Junire

'Get Together'

alcazarworld.com

24 January

'Confessions On A Dance Floor'

Album:

MADONNA

midi maker:

madonna.com

Junire

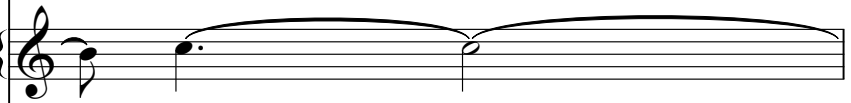

'Get Together'

alcazarworld.com

24 January

'Confessions On A Dance Floor'

Album:

MADONNA

midi maker:

madonna.com

Junire

2006

'Get Together'

alcazarworld.com

24 January

'Confessions On A Dance Floor'

Album:

MADONNA

midi maker:

130

madonna.com

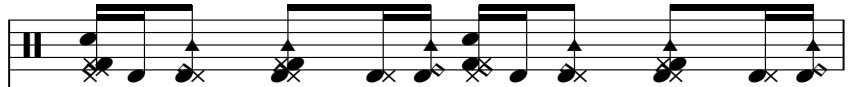

Junire

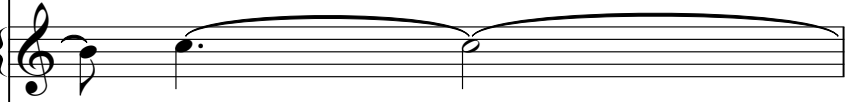

2006

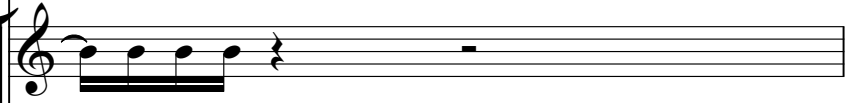

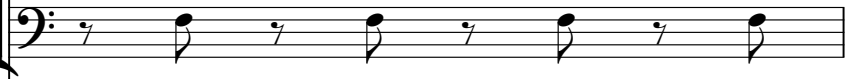

'Get Together'

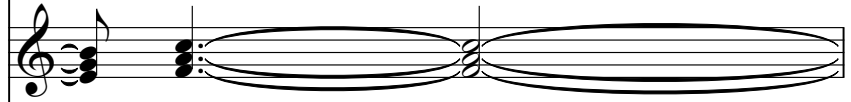

alcazarworld.com

24 January

'Confessions On A Dance Floor'

Album:

MADONNA

midi maker:

131

madonna.com

Junire

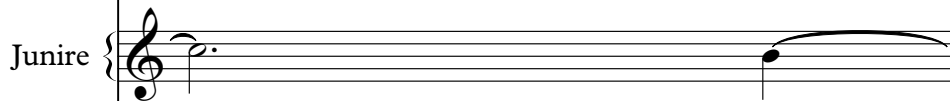

'Get Together'

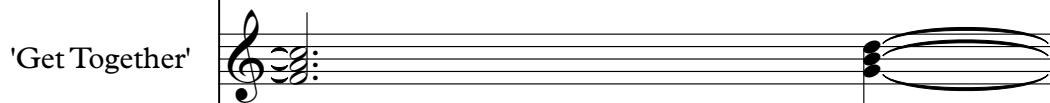

alcazarworld.com

24 January

'Confessions On A Dance Floor'

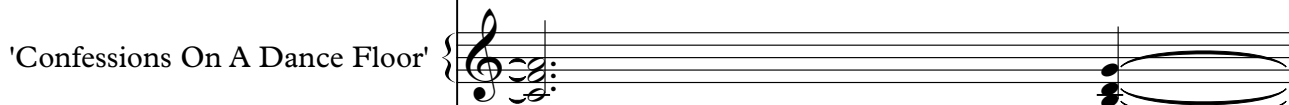

Album:

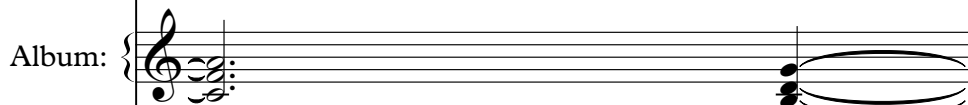

MADONNA

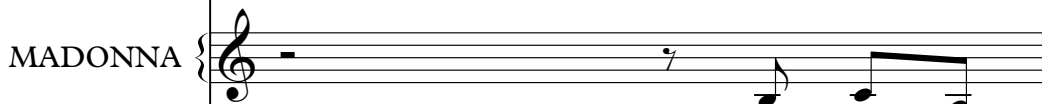

midi maker:

madonna.com

Junire

'Get Together'

alcazarworld.com

24 January

'Confessions On A Dance Floor'

Album:

MADONNA

midi maker:

madonna.com

Junire

2006

'Get Together'

alcazarworld.com

24 January

'Confessions On A Dance Floor'

Album:

MADONNA

midi maker:

madonna.com

Junire

2006

'Get Together'

alcazarworld.com

24 January

'Confessions On A Dance Floor'

Album:

MADONNA

midi maker:

135

madonna.com

Junire

'Get Together'

alcazarworld.com

24 January

'Confessions On A Dance Floor'

Album:

MADONNA

midi maker:

madonna.com

Junire

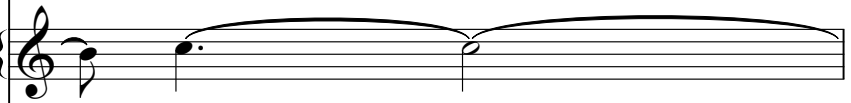

'Get Together'

alcazarworld.com

24 January

'Confessions On A Dance Floor'

Album:

MADONNA

midi maker:

madonna.com

Junire

2006

'Get Together'

alcazarworld.com

24 January

'Confessions On A Dance Floor'

Album:

MADONNA

midi maker:

madonna.com

Junire

2006

'Get Together'

alcazarworld.com

24 January

'Confessions On A Dance Floor'

Album:

MADONNA

midi maker:

139

madonna.com

Junire

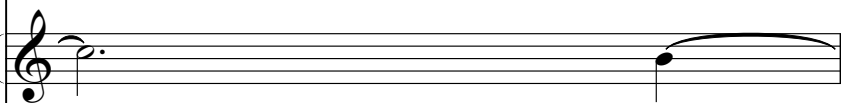

'Get Together'

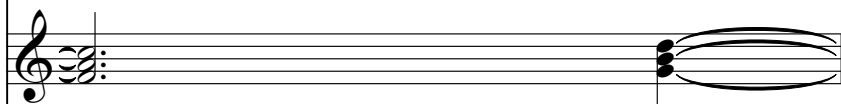

alcazarworld.com

24 January

'Confessions On A Dance Floor'

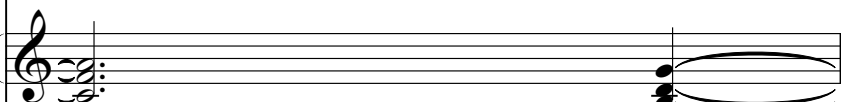

Album:

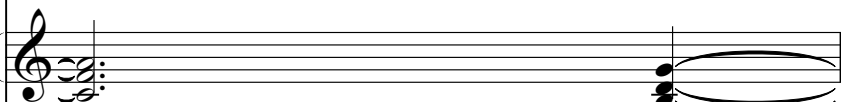

midi maker:

140

madonna.com

Junire

'Get Together'

alcazarworld.com

24 January

'Confessions On A Dance Floor'

Album:

MADONNA

midi maker:

madonna.com

Junire

2006

'Get Together'

alcazarworld.com

24 January

'Confessions On A Dance Floor'

Album:

MADONNA

midi maker:

madonna.com

Junire

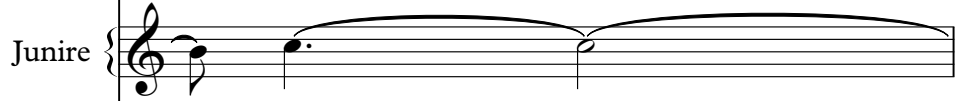

2006

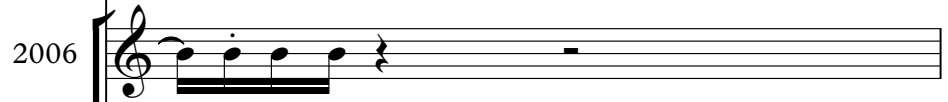

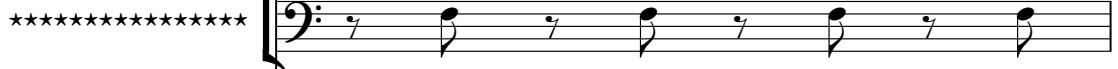

'Get Together'

alcazarworld.com

24 January

'Confessions On A Dance Floor'

Album:

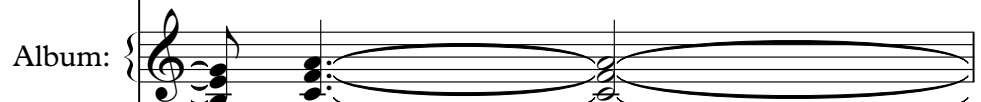

MADONNA

midi maker:

143

madonna.com

Junire

'Get Together'

alcazarworld.com

24 January

'Confessions On A Dance Floor'

Album:

MADONNA

midi maker:

madonna.com

Junire

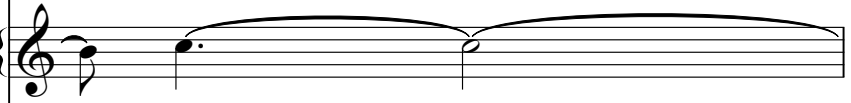

'Get Together'

alcazarworld.com

24 January

'Confessions On A Dance Floor'

Album:

MADONNA

midi maker:

145

madonna.com

Junire

2006

'Get Together'

alcazarworld.com

24 January

'Confessions On A Dance Floor'

Album:

MADONNA

midi maker:

madonna.com

Junire

2006

'Get Together'

alcazarworld.com

24 January

'Confessions On A Dance Floor'

Album:

MADONNA

midi maker:

147

madonna.com

Junire

'Get Together'

alcazarworld.com

24 January

'Confessions On A Dance Floor'

Album:

MADONNA

midi maker:

madonna.com

Junire

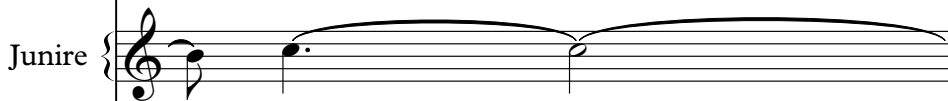

'Get Together'

alcazarworld.com

24 January

'Confessions On A Dance Floor'

Album:

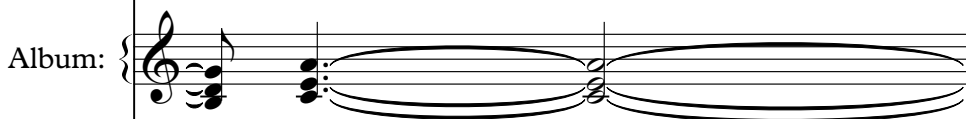

MADONNA

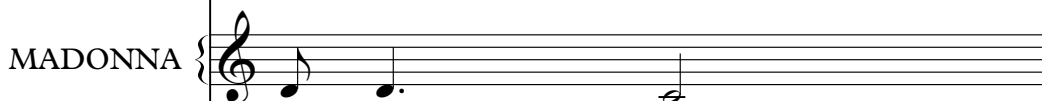

midi maker:

149

madonna.com

Junire

2006

'Get Together'

alcazarworld.com

24 January

'Confessions On A Dance Floor'

Album:

midi maker:

150

madonna.com

Junire

2006

'Get Together'

alcazarworld.com

24 January

'Confessions On A Dance Floor'

Album:

MADONNA

midi maker:

151

madonna.com

Junire

'Get Together'

alcazarworld.com

24 January

'Confessions On A Dance Floor'

Album:

MADONNA

midi maker:

madonna.com

Junire

'Get Together'

alcazarworld.com

24 January

'Confessions On A Dance Floor'

Album:

MADONNA

midi maker:

153

madonna.com

Junire

'Get Together'

alcazarworld.com

24 January

'Confessions On A Dance Floor'

Album:

MADONNA

midi maker:

155

Junire

'Get Together'

'Confessions On A Dance Floor'

Album:

MADONNA

158

Junire

'Get Together'

'Confessions On A Dance Floor'

Album:

MADONNA

161

Junire

'Get Together'

'Confessions On A Dance Floor'

Album:

MADONNA

164

Junire

'Get Together'

'Confessions On A Dance Floor'

Album:

♩ = 123,999992

20

23

26

29

32

35

38

40

42

45

V.S.

47

49

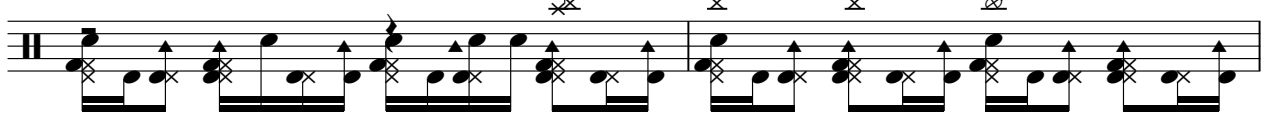

51

53

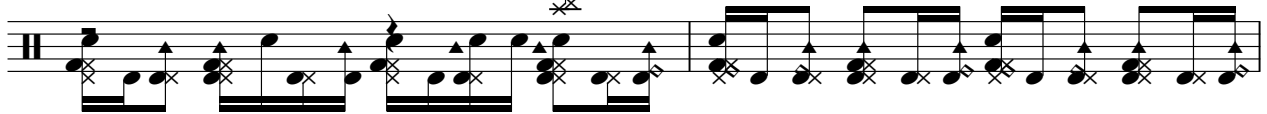

55

58

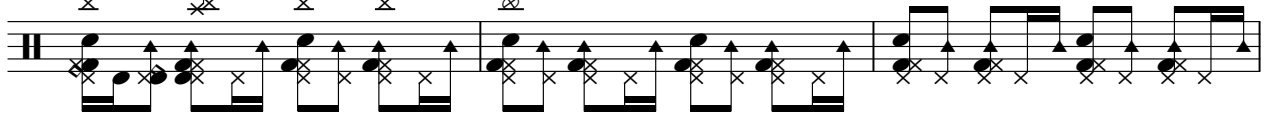

61

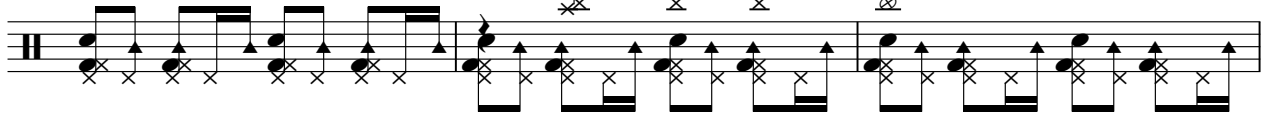

64

67

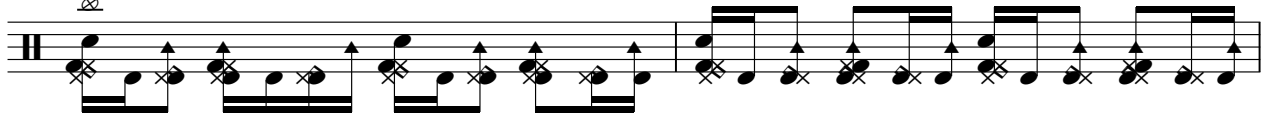

69

71

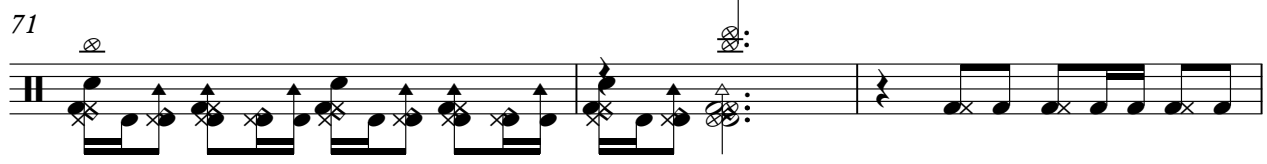

74

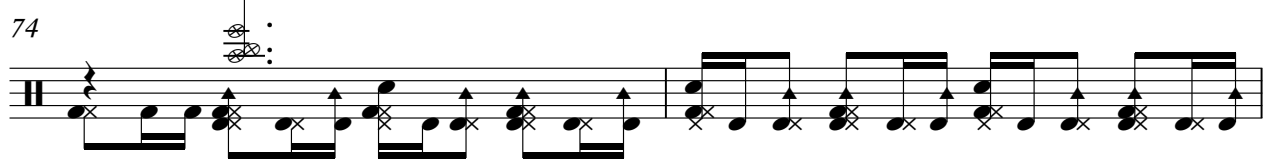

76

78

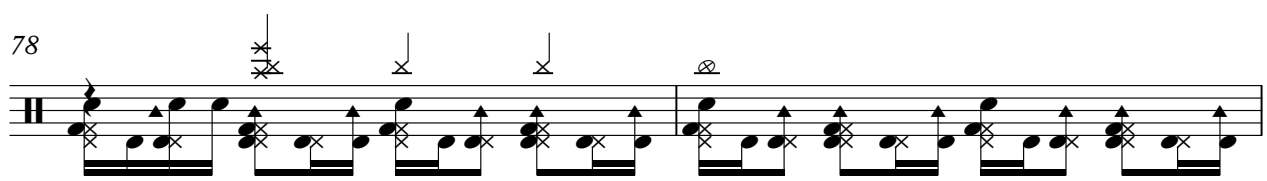

80

82

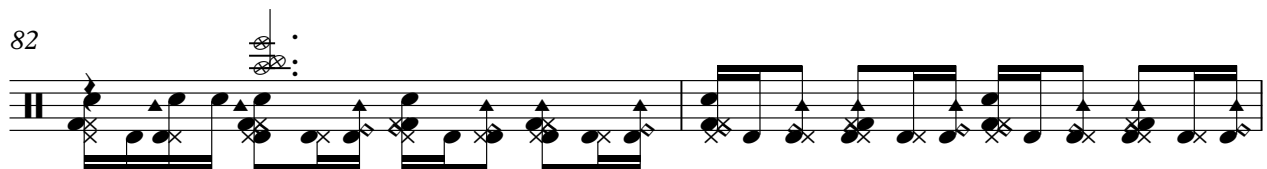

84

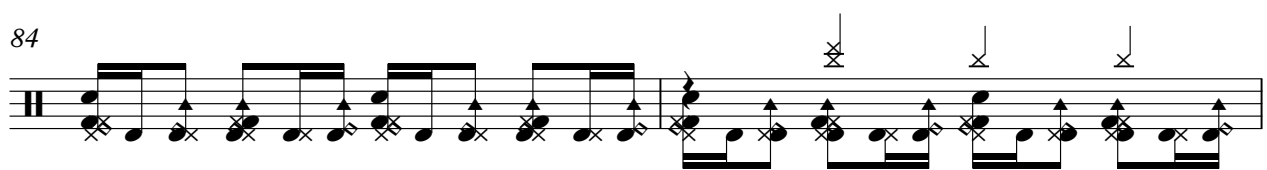

86

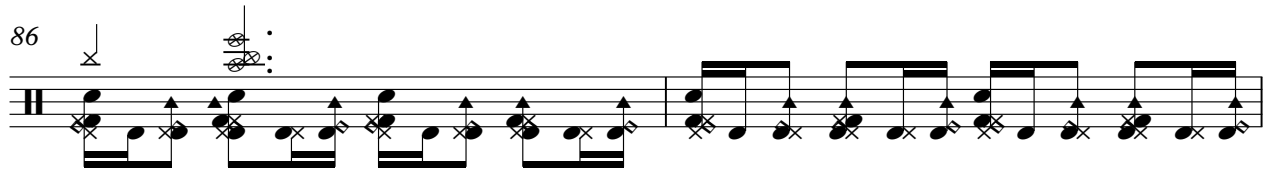

88

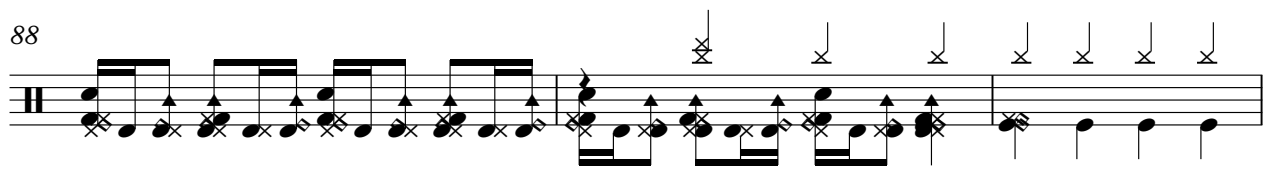

91

V.S.

97

101

105

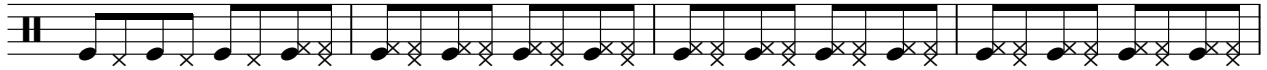

109

114

116

118

120

122

124

126

128

130

132

134

136

138

140

142

144

V.S.

146

148

150

152

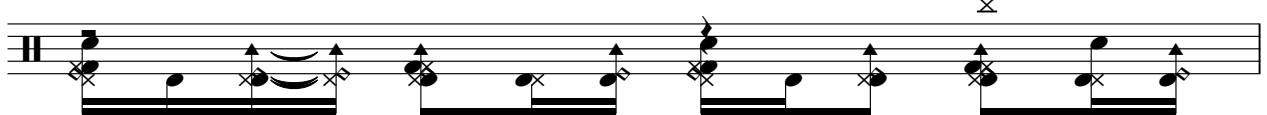

153

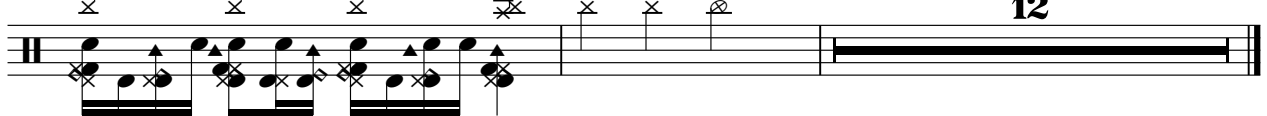

12

♩ = 123,999992

4

11

18

25

32

39

45

52

59

65

71

77

83

90

97

104

111

118

124

130

2006

Madonna - Get together

♩ = 123,999992

Madonna - Get together

♩ = 123,999992

21

25

29

33

37

41

45

49

53

57

V.S.

61

65

69

73

77

81

85

89

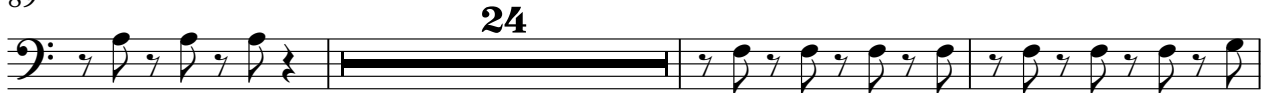

116

120

124

128

132

136

140

144

148

152

'Get Together'

Madonna - Get together

♩ = 123,999992

7

13

19

25

31

37

43

49

57

V.S.

64

71

78

85

92

100

108

116

123

130

137

144

151

158

163

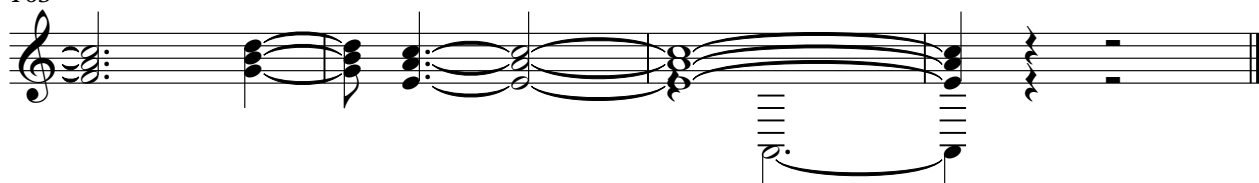

♩ = 123,999992

43

47

50

53 2 16

74

77

80

83

86

88 24

144

147

150

152

13

Madonna - Get together

♩ = 123,999992

43

46

49

52

2

57

16

75

78

81

84

87

V.S.

90 **24**

116

119

122

125

128

131

134

137

140

143

146

149

152

13

♩ = 123,999992

43

46

49

52

2

57

16

75

78

81

84

87

90 **24**

116

119

122

125

128

131

134

137

140

143

146

149

152

13

Madonna - Get together
'Confessions On A Dance Floor'

♩ = 123,999992

7

13

19

25

31

37

43

49

56

V.S.

63

70

76

82

88

95

103

111

118

124

'Confessions On A Dance Floor'

130

136

142

148

154

160

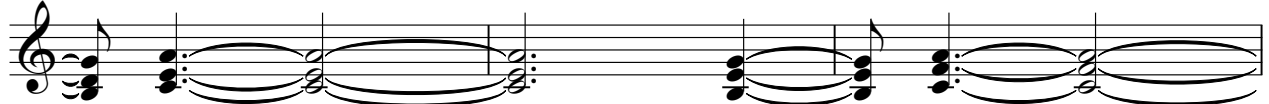

163

Madonna - Get together

Album:

♩ = 123,999992

7

13

19

25

31

37

43

49

56

V.S.

63

70

76

82

88

95

103

111

118

124

130

136

142

148

154

160

164

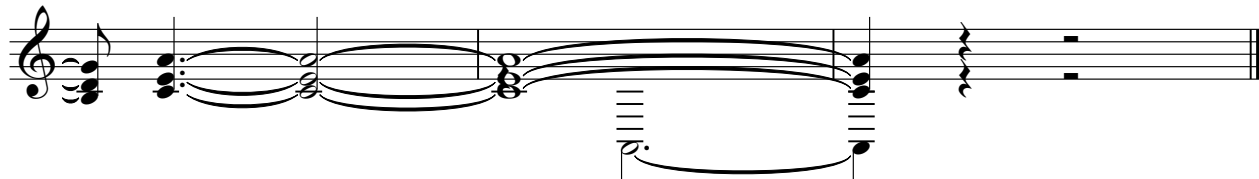

♩ = 123,999992

5

11

17

12

33

38

42

46

50

3

2/4

4/4

57

62

66

71

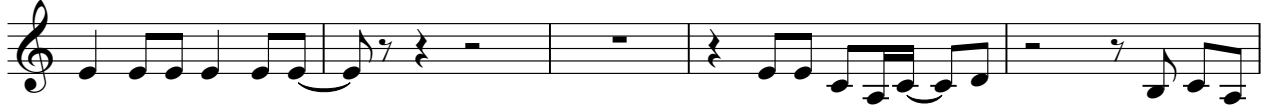

76

80

84

88

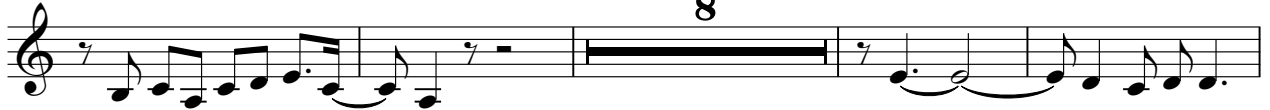

100

107

112

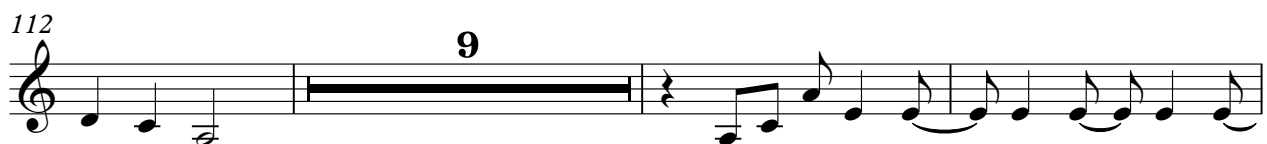

9

124

128

132

136

141

145

151

157

160

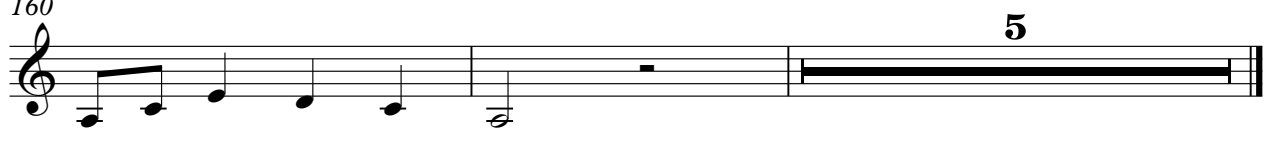

5

Madonna - Get together

midi maker:

♩ = 123,999992

21

24

28

32

36

40

44

47

51

55

V.S.

59

63

67

71

75

79

83

87

114

118

122

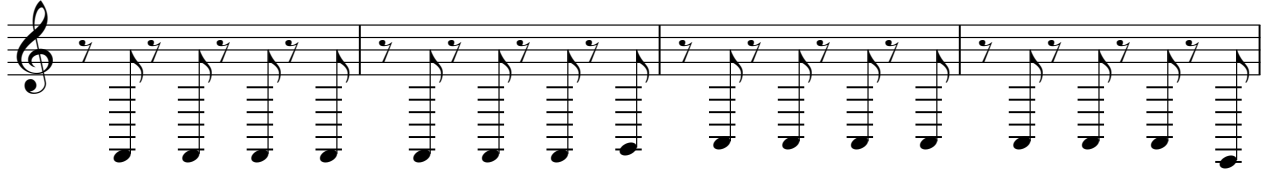

126

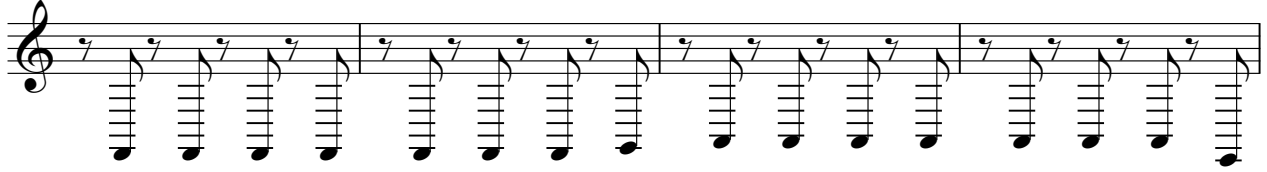

130

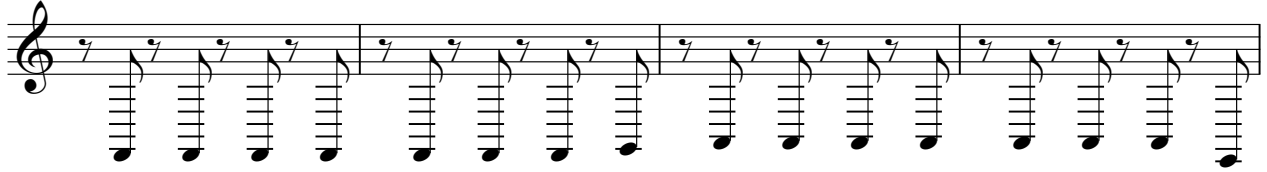

134

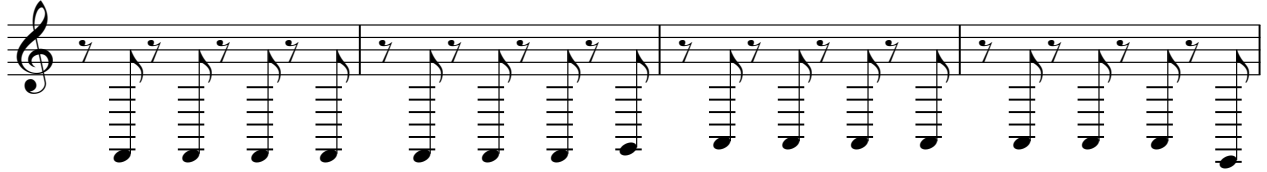

138

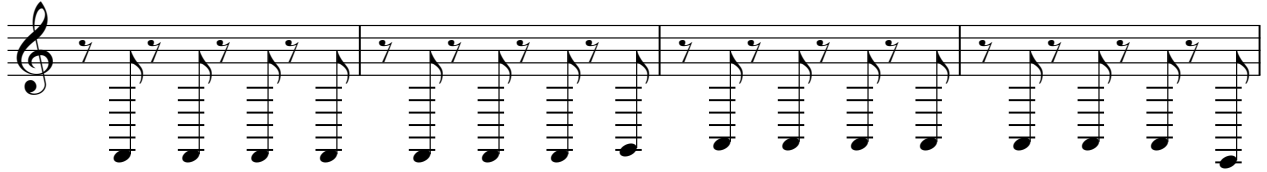

142

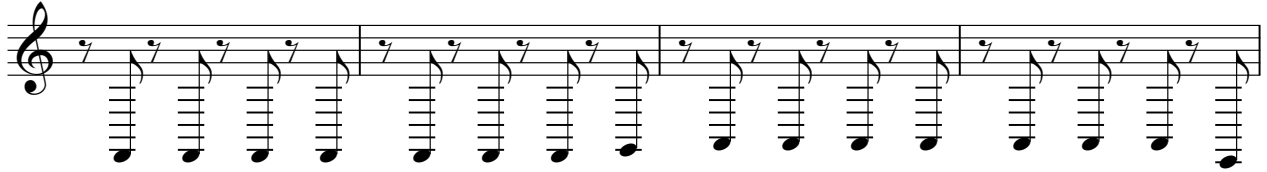

146

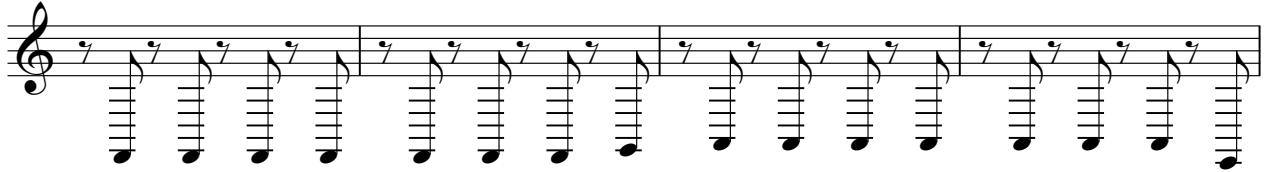

150

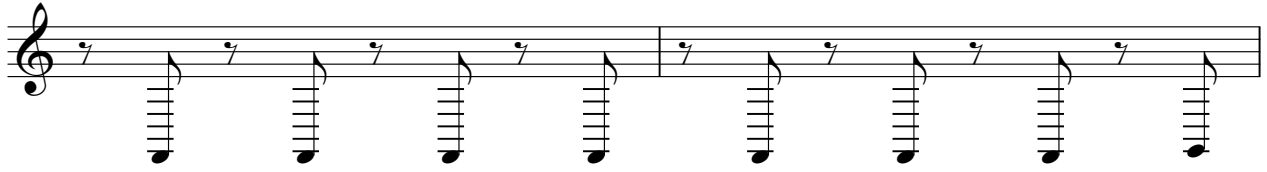

152

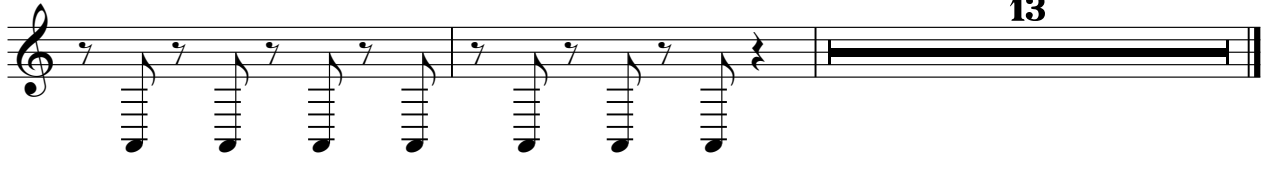

13

♩ = 123,999992

4/4 40 5/4 4/4

45

4/4 11 2/4 4/4 110

♩ = 123,999992

4/4 40 5/4 4/4

45

4/4 11 2/4 4/4 110