

As Meninas - Tapa Aqui Descobre Ali

♩ = 151,999939

Trombone

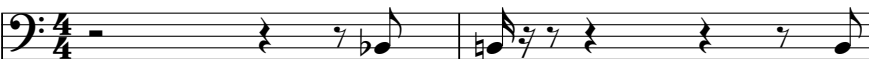

Percussion

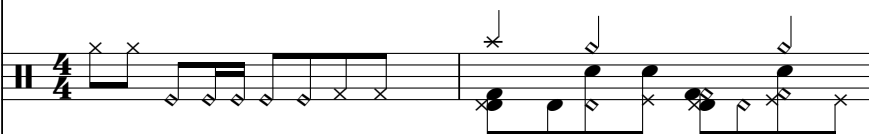

Electric Guitar

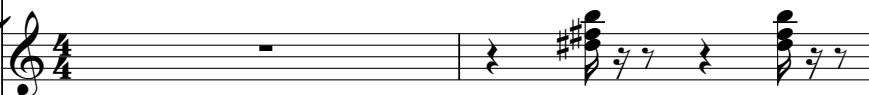

Electric Guitar

ClavedePrata 4.3268

5855

Electric Bass

Rock Organ

♩ = 151,999939

Tape Sampler Keyboard [Brass]

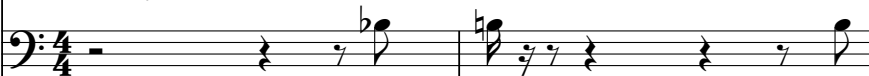

Solo

ClavedePrata 34.3268-5855
ClavedePrata 34.3268-5855

5

Tbn.

Perc.

E. Gtr.

E. Bass

Organ

Tape Smp. Brs

Solo

7

Tbn.

Perc.

E. Gtr.

E. Bass

Tape Smp. Brs

Solo

10

Tbn.

Perc.

E. Gtr.

E. Bass

Tape Smp. Brs

Solo

12

Tbn.

Perc.

E. Gtr.

E. Bass

Tape Smp. Brs

Solo

14

17

20

23

25

27

33

35

42

Perc. E. Gtr. E. Bass Organ

44

Perc. E. Gtr. E. Bass Organ

47

50

52

Tbn.

Perc.

E. Gtr.

E. Bass

Tape Smp. Brs

Solo

54

Tbn.

Perc.

E. Gtr.

E. Bass

Tape Smp. Brs

Solo

56

Alto Sax.
Tbn.
Perc.
E. Gtr.
E. Bass
Tape Smp. Brs
Solo

58

Alto Sax.
Perc.
E. Gtr.
E. Bass
Organ
Solo

60

Alto Sax.

Perc.

E. Gtr.

E. Bass

Organ

Solo

62

Alto Sax.

Perc.

E. Gtr.

E. Bass

Organ

Solo

64

Alto Sax.

Perc.

E. Gtr.

E. Bass

Organ

Solo

66

Alto Sax.

Tbn.

Perc.

E. Gtr.

E. Bass

Organ

Tape Smp. Brs

Solo

68

Perc.

E. Gtr.

71

Perc.

E. Gtr.

74

Tbn.

Perc.

E. Gtr.

E. Gtr.

E. Bass

Tape Smp. Brs

Solo

77

Tbn.

Perc.

E. Gtr.

E. Bass

Tape Smp. Brs

Solo

79

Tbn.

Perc.

E. Gtr.

E. Bass

Tape Smp. Brs

Solo

81

Tbn.

Perc.

E. Gtr.

E. Bass

Tape Smp. Brs

Solo

83

Tbn.

Perc.

E. Gtr.

E. Bass

Tape Smp. Brs

Solo

85

Tbn.

Perc.

E. Gtr.

E. Bass

Tape Smp. Brs

Solo

87

Tbn.

Perc.

E. Gtr.

E. Bass

Tape Smp. Brs

Solo

89

Tbn.

Perc.

E. Gtr.

E. Bass

Tape Smp. Brs

Solo

91

Tbn.

Perc.

E. Gtr.

E. Bass

Tape Smp. Brs

Solo

93

Tbn.

Perc.

E. Gtr.

E. Bass

Organ

Tape Smp. Brs

Solo

96

Perc.

E. Gtr.

E. Bass

Organ

99

102

104

Tbn.

Perc.

E. Gtr.

E. Bass

Tape Smp. Brs

Solo

106

Tbn.

Perc.

E. Gtr.

E. Bass

Tape Smp. Brs

Solo

108

110

112

Tbn.

Perc.

E. Gtr.

E. Bass

Organ

Tape Smp. Brs

Solo

114

Tbn.

Perc.

E. Gtr.

E. Bass

Organ

Tape Smp. Brs

Solo

116

117

Alto Saxophone As Meninas - Tapa Aqui Descobre Ali

♩ = 151,999939

56

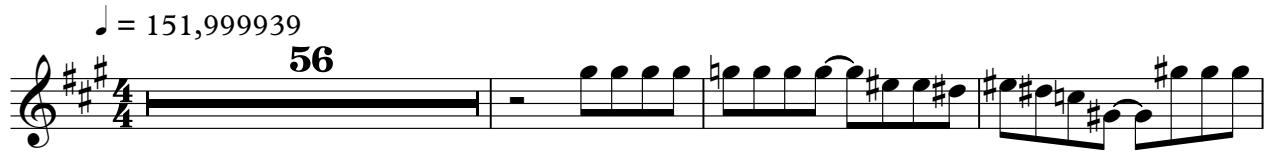

60

64

66

52

ClavedePrata 34.3268-5855
ClavedePrata 34.3268-5855

47

47

52

52

56

56

68

68

78

78

82

82

86

86

90

90

94

94

104

104

Trombone

108

112

116

As Meninas - Tapa Aqui Descobre Ali

Percussion

♩ = 151,999939

5

9

13

17

21

25

29

33

37

Clave de Prata 34.3268-5855

Clave de Prata 34.3268-5855

V.S.

41

45

49

53

57

61

65

69

73

77

81

85

89

93

97

101

105

109

113

116

As Meninas - Tapa Aqui Descobre Ali

Electric Guitar

♩ = 151,999939

ClavedePrata 34.3268-5855
ClavedePrata 34.3268-5855

V.S.

92

96

100

104

108

112

116

Electric Guitar

As Meninas - Tapa Aqui Descobre Ali

♩ = 151,999939

ClavedePrata 34.3268 5855

19

45

69

ClavedePrata 34.3268-5855

73

43

ClavedePrata 34.3268-5855
ClavedePrata 34.3268-5855

As Meninas - Tapa Aqui Descobre Ali

Electric Bass

♩ = 151,999939

ClavedelPrata 34.3268-5855
ClavedePrata 34.3268-5855

V.S.

93

98

111

115

As Meninas - Tapa Aqui Descubre Ali
Tape Sampler Keyboard [Brass]

♩ = 151,999939

ClavedePrata 34.3268-5855
ClavedePrata 34.3268-5855

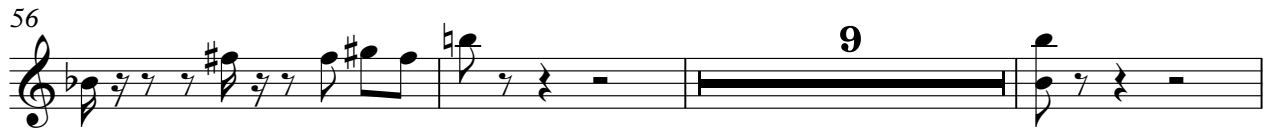
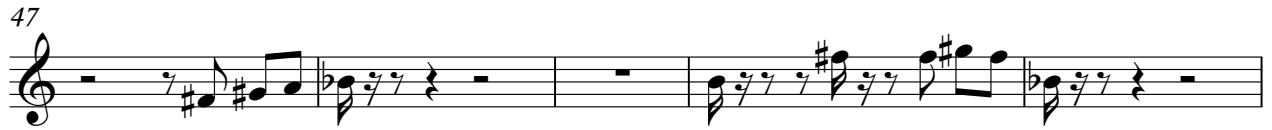

108

112

116

As Meninas - Tapa Aqui Descobre Ali

Solo

♩ = 151,999939

ClavedePrata 34-3268-5855
ClavedePrata 34-3268-5855

92

101

105

109

113

116
