

As Meninas - Xi Bom Bom

0.0"
1.1,00
STUDIO A (17)5422772 studioa@novonet.com.br

♩ = 148,399872

STUDIO A
STUDIO A

5

7

8

9

10

11

12

13

14

15

17

Perc.

Mel. Toms

Syn. Drums

18

Perc.

Mel. Toms

Syn. Drums

19

Perc.

Mel. Toms

Syn. Drums

20

Perc.

Mel. Toms

Syn. Drums

21

Perc. Mel. Toms Syn. Drums

22

Perc. Mel. Toms Syn. Drums

23

Perc. Mel. Toms Organ Syn. Drums

24

25

26

27

28

Perc.

Mel. Toms

J. Gtr.

E. Gtr.

E. Bass

Organ

Syn. Drums

29

Perc.

Mel. Toms

J. Gtr.

E. Gtr.

E. Bass

Organ

Syn. Drums

31

33

35

37

38

39

40

41

42

43

44

46

48

49

50

51

52

53

55

57

59

61

62

63

64

Bari. Sax.

Perc.

Mel. Toms

E. Gtr.

E. Bass

E. Clav.

Syn. Drums

66

Perc.

Mel. Toms

E. Gtr.

E. Bass

E. Clav.

Syn. Drums

68

Perc.

Syn. Drums

Orch. Hit

70

Perc.

Syn. Drums

Orch. Hit

72

Perc.

Mel. Toms

E. Gtr.

A. Bass

Syn. Drums

Orch. Hit

Solo

STUDIO

A

74

Perc.

Mel. Toms

E. Gtr.

A. Bass

Syn. Drums

Orch. Hit

Solo

(17)5422772) sequenciado por

76

Perc.

Mel. Toms

E. Gtr.

A. Bass

Syn. Drums

Orch. Hit

Solo

Roberto e

78

Andreaia Bazaglia

80

82

Perc.

Mel. Toms

Syn. Drums

83

Perc.

Mel. Toms

Syn. Drums

84

Perc.

Mel. Toms

Syn. Drums

85

Perc.

Mel. Toms

Syn. Drums

86

Perc. Mel. Toms Syn. Drums

87

Perc. Mel. Toms Syn. Drums

88

Perc. Mel. Toms Organ Syn. Drums

89

90

91

92

93

94

96

98

100

102

103

104

105

106

107

108

109

111

113

115

116

117

Perc.

Mel. Toms

J. Gtr.

E. Gtr.

E. Bass

Organ

Syn. Drums

Orch. Hit

118

120

122

124

126

Bari. Sax.

Perc.

Mel. Toms

E. Gtr.

E. Bass

E. Clav.

Syn. Drums

127

Perc.

Mel. Toms

E. Gtr.

E. Bass

Syn. Drums

128

Bari. Sax.

Perc.

Mel. Toms

E. Gtr.

E. Bass

E. Clav.

Syn. Drums

129

Perc.

Mel. Toms

E. Gtr.

E. Bass

Syn. Drums

130

Bari. Sax.

Perc.

Mel. Toms

E. Gtr.

E. Bass

E. Clav.

Syn. Drums

131

Perc.

Mel. Toms

E. Gtr.

E. Bass

Syn. Drums

132

Bari. Sax.

Perc.

Mel. Toms

E. Gtr.

E. Bass

E. Clav.

Syn. Drums

133

Perc.

Mel. Toms

E. Gtr.

E. Bass

Syn. Drums

134

135

136

Bari. Sax.

Perc.

Mel. Toms

E. Gtr.

E. Bass

E. Clav.

Syn. Drums

137

Perc.

Mel. Toms

E. Gtr.

E. Bass

Syn. Drums

138

Bari. Sax.

Perc.

Mel. Toms

E. Gtr.

E. Bass

E. Clav.

Syn. Drums

139

Perc.

Mel. Toms

E. Gtr.

E. Bass

Syn. Drums

140

Bari. Sax.

Perc.

Mel. Toms

A. Bass

E. Bass

E. Clav.

Orch. Hit

As Meninas - Xi Bom Bom

Percussion

$\text{♩} = 148,399872$

STUDIO A
STUDIO A

V.S.

23

25

27

29

31

33

35

37

39

41

43

45

47

49

51

53

55

57

59

61

V.S.

63

65

67

71

74

76

78

81

83

85

87

89

91

93

95

97

99

101

103

105

V.S.

107

109

111

113

115

117

119

121

123

125

127

129

131

133

135

137

139

Melodic Toms

As Meninas - Xi Bom Bom

♩ = 148,399872

5

9

12

15

18

21

24

27

31

STUDIO A
STUDIO A

Melodic Toms

Melodic Toms

134

137

139

♩ = 148,399872

23

26

28

32

35

13

50

52

56

58

30

STUDIO A
STUDIO A

As Meninas - Xi Bom Bom

Electric Guitar

♩ = 148,399872

STUDIO A
STUDIO A

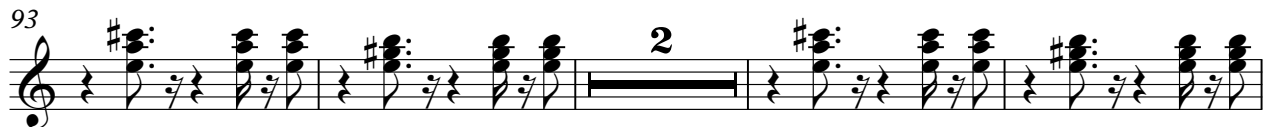

131

135

138

Acoustic Bass

As Meninas - Xi Bom Bom

♩ = 148,399872

2 **68**

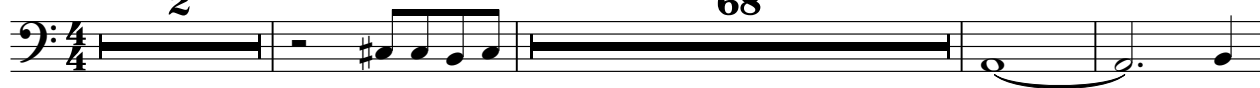

74

79

61

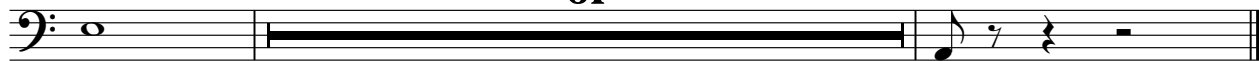

STUDIO A
STUDIO A

5-string Electric Bass As Meninas - Xi Bom Bom

♩ = 148,399872

STUDIO A
STUDIO A

36

40

44

50

54

60

64

68

92

97

**21**

102

106

112

117

122

127

131

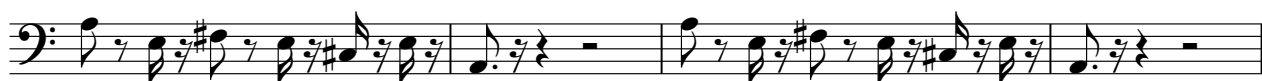

135

138

Electric Clavichord As Meninas - Xi Bom Bom

♩ = 148,399872

2 5

11

16 21

41 17

62

68 12 21

103 3 17

126

132

137

STUDIO A
STUDIO A

Rock Organ

As Meninas - Xi Bom Bom

♩ = 148,399872

22

26

32

49

54

88

92

98

115

119

2

14

30

2

14

2

19

STUDIO A
STUDIO A

Synth Bass

As Meninas - Xi Bom Bom

♩ = 148,399872

4

STUDIO A
STUDIO A

Synth Drums

As Meninas - Xi Bom Bom

♩ = 148,399872

5

9

13

17

21

25

29

32

35

39

STUDIO A
STUDIO A

V.S.

43 **4**

50

54

57

60

64

68

71

75

79

83

87

91

95

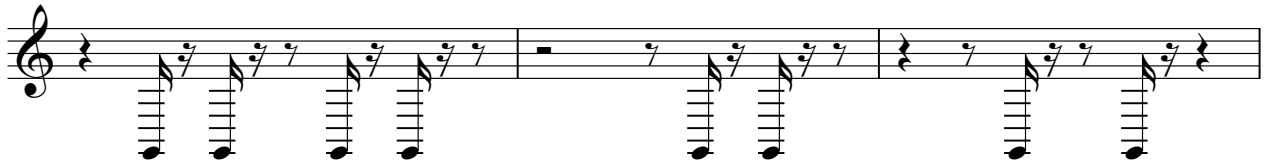

98

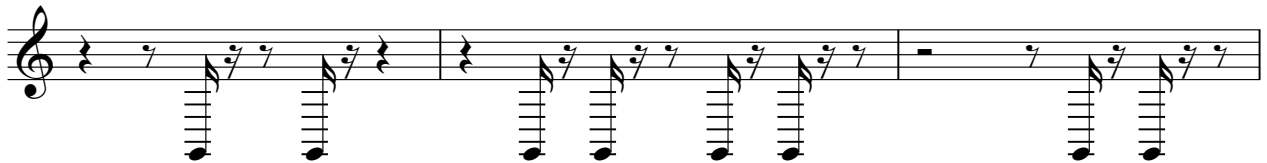

101

105

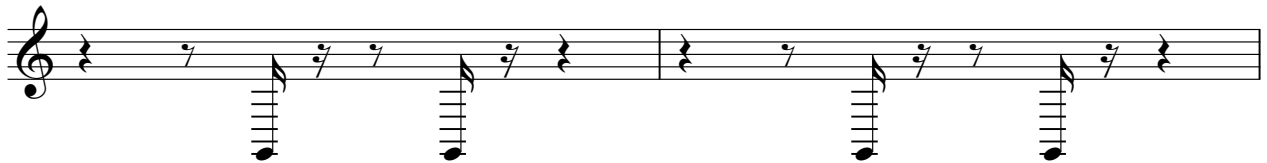

107

4

113

117

120

123

126

130

134

137

♩ = 148,399872

STUDIO A
STUDIO A

2

Orchestra Hit

112

3

3

2

117

6

3

125

16

As Meninas - Xi Bom Bom

Solo

♩ = 148,399872

STUDIO A (17)5422772

42

STUDIO A (17)5422772

48

24

STUDIO A (17)5422772

STUDIO A (17)5422772 iniciado por Roberto

77

30

e Andreia Bazaglia

110

29

STUDIO A
STUDIO A