

As Mineirinhas - Eu Duvido

♩ = 115,994255

Percussion

Kora

Kora

Kora

Electric Bass

Tape Sampler Keyboard [Strings]

♩ = 115,994255

Viola

Viola

Viola

Viola

Solo

Solo

Solo

3

Perc. 

Kora 

Kora 

Kora 

E. Bass 

Vla. 

Vla. 

Vla. 

Solo 

5

Perc. 

Kora 

Kora 

Kora 

E. Bass 

Vla. 

Vla. 

Vla. 

Solo 

7 Perc.  3

Kora 

Kora 

Kora 

E. Bass 

Vla. 

Vla. 

Vla. 

Solo 

9

Perc.

Kora

Kora

Kora

E. Bass

Tape Smp. Str.

Vla.

Vla.

Solo

Solo

12

Perc.

Kora

E. Bass

Tape Smp. Str.

Solo

15

Perc.

Kora

Kora

Kora

E. Bass

Tape Smp. Str

Solo

18

Perc.

Kora

Kora

Kora

E. Bass

Tape Smp. Str

Vla.

Solo

21

Perc.

Kora

E. Bass

Tape Smp. Str.

Vla.

Solo

24

Perc.

Kora

Kora

Kora

E. Bass

Tape Smp. Str.

Vla.

Solo

26

Perc.

Kora

Kora

Kora

E. Bass

Tape Smp. Str.

Vla.

Vla.

Solo

Solo

6

3

3

3

28

Perc.

Kora

Kora

Kora

E. Bass

Vla.

Vla.

Solo

3

3

3

30

32

34

Perc.

Kora

Kora

Kora

E. Bass

Vla.

Vla.

Solo

6

36

Perc.

Kora

Kora

Kora

E. Bass

Vla.

Vla.

Solo

39

41

43

Perc. Kora Kora Kora E. Bass Vla. Vla. Vla. Solo

45

Perc. Kora Kora Kora E. Bass Vla. Vla. Vla. Solo

48

Perc. Kora Kora Kora E. Bass Vla. Vla. Vla. Solo

50

Perc.

Kora

Kora

Kora

E. Bass

Tape Smp. Str.

Vla.

Vla.

Solo

Solo

53

Perc.

Kora

E. Bass

Tape Smp. Str.

Solo

56

Perc.

Kora

Kora

Kora

E. Bass

Tape Smp. Str.

Solo

59

Perc.

Kora

Kora

Kora

E. Bass

Tape Smp. Str.

Vla.

Solo

62

Perc.

Kora

E. Bass

Tape Smp. Str.

Vla.

Solo

65

Perc.

Kora

Kora

Kora

E. Bass

Tape Smp. Str.

Vla.

Solo

67

Perc. Kora Kora Kora E. Bass

Tape Smp. Str.

Vla. Vla. Solo Solo

6

3

3

69

Perc. Kora Kora Kora E. Bass

Vla. Vla. Solo

3

3

3

71

Perc.

Kora

Kora

Kora

E. Bass

Vla.

Vla.

Solo

73

Perc.

Kora

Kora

Kora

E. Bass

Vla.

Vla.

Solo

75

77

80

82

84

Perc. Kora Kora Kora E. Bass Vla. Vla. Solo

86

Perc. Kora Kora Kora E. Bass Vla. Vla. Solo

88

Perc.

Kora

E. Bass

Vla.

Vla.

Solo

90

Perc.

Kora

Kora

Kora

E. Bass

Vla.

Solo

92

94

96

Perc.

Kora

E. Bass

Vla.

Vla.

Solo

98

Perc.

Kora

Kora

Kora

E. Bass

Vla.

Vla.

Solo

100

Perc.

Kora

Kora

E. Bass

Vla.

Solo

As Mineirinhas - Eu Duvido

Percussion

♩ = 115,994255

V.S.

Percussion

33

36

39

42

45

48

52

55

58

61

Percussion

64

67

70

73

76

79

82

85

88

91

V.S.

4

Percussion

94

97

99

As Mineirinhas - Eu Duvido

Kora

♩ = 115,994255

6

9

17

26

30

36

43

47

50

As Mineirinhas - Eu Duvido

Kora

♩ = 115,994255

6

9

17

26

30

36

43

47

50

58

67

71

77

83

87

92

96

101

As Mineirinhas - Eu Duvido

Kora

♩ = 115,994255

4

7

10

13

16

19

22

25

28

V.S.

31

34

37

40

43

46

49

52

55

58

91

94

97

99

As Mineirinhas - Eu Duvido

Electric Bass

♩ = 115,994255

6

11

16

21

26

31

36

41

46

V.S.

100

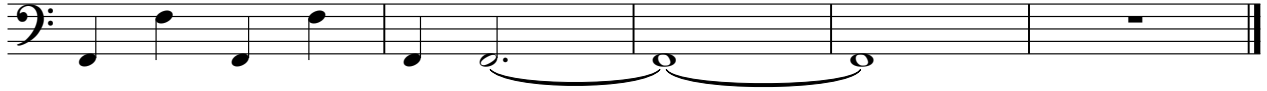

As Mineirinhas - Eu Duvido

Tape Sampler Keyboard [Strings]

♩ = 115,994255

9

9

17

26

24

24

57

64

37

37

Viola

As Mineirinhas - Eu Duvido

♩ = 115,994255

18

25

34

63

39

Viola

As Mineirinhas - Eu Duvido

♩ = 115,994255

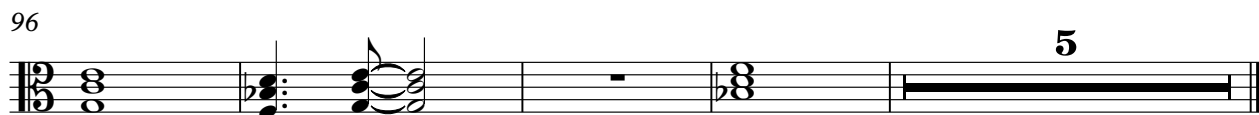
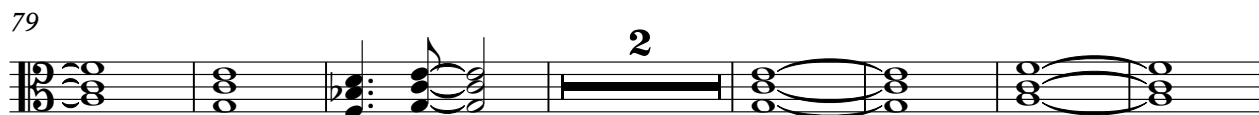
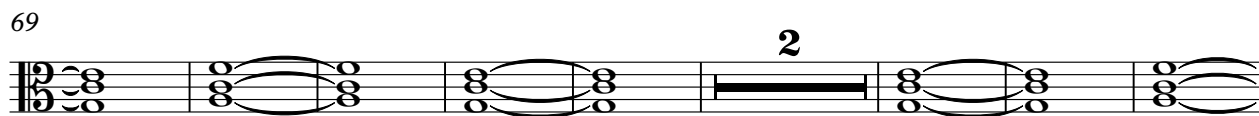
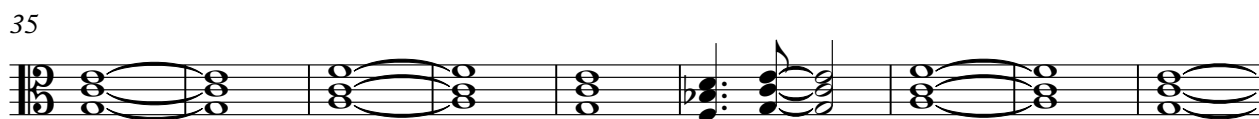

As Mineirinhas - Eu Duvido

Viola

♩ = 115,994255

5

10 **15**

29 **6**

35

42

46

49 **15**

2

Viola

67

6

73

6

79

6

84

6

91

6

97

6

101

6

Viola

As Mineirinhas - Eu Duvido

♩ = 115,994255

6

11

31

46

49

53

As Mineirinhas - Eu Duvido

Solo

♩ = 115,994255

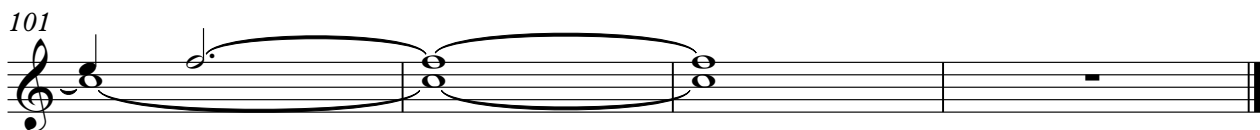
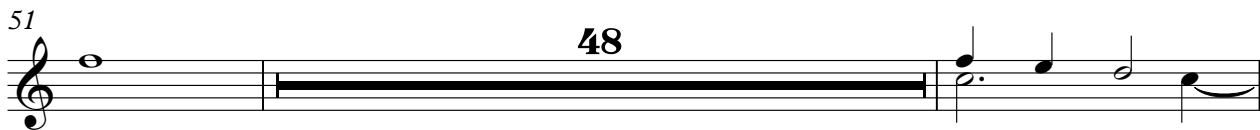

As Mineirinhas - Eu Duvido

Solo

♩ = 115,994255

9

13

17

21

25 24

51

55

59

63

67 37

As Mineirinhas - Eu Duvido

Solo

♩ = 115,994255

26

29

32

35

38

41

25

68

71

74

77

V.S.

80

83

86

89

92

95

98
