

♩ = 85,000046

Percussion

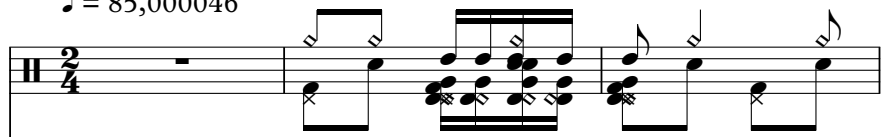

Electric Guitar

5-string Electric Bass

Bandoneon

Tape Sampler Keyboard [Brass]

♩ = 85,000046

Tape Sampler Keyboard [Brass]

4

Perc.

E. Gtr.

E. Bass

Band.

Band.

Band.

Tape Smp. Brs

Tape Smp. Brs

8

Perc.

E. Gtr.

E. Bass

Band.

Band.

Band.

Tape Smp. Brs

Tape Smp. Brs

12

Perc.

E. Gtr.

E. Bass

Band.

16

Perc.

E. Gtr.

E. Bass

Band.

Tape Smp. Brs

Tape Smp. Brs

20

Perc.

E. Gtr.

E. Bass

Band.

Tape Smp. Brs

Tape Smp. Brs

24

Perc.

E. Gtr.

E. Bass

Band.

Tape Smp. Brs

Tape Smp. Brs

28

Perc.

E. Gtr.

E. Bass

Band.

Tape Smp. Brs

Tape Smp. Brs

32

36

40

Perc. 

E. Gtr. 

E. Bass 

Band. 

Band. 

Band. 

44

Perc. 

E. Gtr. 

E. Bass 

Band. 

Tape Smp. Brs 

Tape Smp. Brs 

48

Perc.

E. Gtr.

E. Bass

Band.

Tape Smp. Brs

Tape Smp. Brs

52

Perc.

E. Gtr.

E. Bass

Band.

Tape Smp. Brs

Tape Smp. Brs

55

58

Perc.

E. Gtr.

E. Bass

Band.

Band.

Band.

Tape Smp. Brs

Tape Smp. Brs

61

Perc.

E. Gtr.

E. Bass

Band.

65

Perc.

E. Gtr.

E. Bass

Band.

69

Perc.

E. Gtr.

E. Bass

Band.

Tape Smp. Brs

Tape Smp. Brs

73

Perc.

E. Gtr.

E. Bass

Band.

Tape Smp. Brs

Tape Smp. Brs

77

Perc.

E. Gtr.

E. Bass

Band.

Tape Smp. Brs

Tape Smp. Brs

80

Perc. E. Gtr. E. Bass Band. Tape Smp. Brs. Tape Smp. Brs.

84

Perc. E. Gtr. E. Bass Band. Band. Band. Tape Smp. Brs. Tape Smp. Brs.

87

Perc.

E. Gtr.

E. Bass

Band.

Tape Smp. Brs

Tape Smp. Brs

90

Perc.

E. Gtr.

E. Bass

Band.

Band.

Band.

94

Perc. 3

E. Gtr. 3

E. Bass

Band.

Tape Smp. Brs

Tape Smp. Brs

98

Perc.

E. Gtr.

E. Bass

Band.

Tape Smp. Brs

Tape Smp. Brs

102

Perc. E. Gtr. E. Bass Band. Tape Smp. Brs. Tape Smp. Brs.

106

Perc. E. Gtr. E. Bass Band.

111

Perc. E. Gtr. E. Bass Band.

115

Perc. E. Gtr. E. Bass Band.

119

Perc. E. Gtr. E. Bass Band.

123

Perc. E. Gtr. E. Bass Band. Tape Smp. Brs. Tape Smp. Brs.

Percussion

♩ = 85,000046

V.S.

59

65

71

77

83

89

95

101

107

113

Percussion

118

Electric Guitar

♩ = 85,000046

7

13

19

25

31

37

40

2

45

51

57

63

69

75

81

87

93

100

107

113

118

5-string Electric Bass

♩ = 85,000046

11

21

31

40

50

60

69

79

87

2

5-string Electric Bass

96

106

115

Bandoneon

♩ = 85,000046

4

10

23 6 6

43

13

60

23

86

6 6 31

Bandoneon

♩ = 85,000046

4

4

9

23

6

6

42

13

13

59

23

85

6

6

31

Bandoneon

♩ = 85,000046

7

13

18

23

28

33

38

41

2

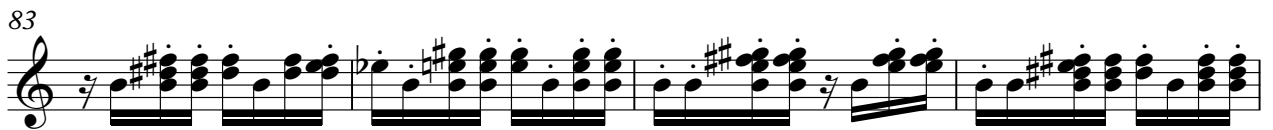
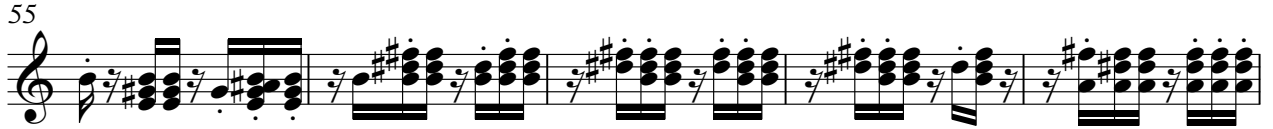

91

2

97

102

108

113

118

3

Tape Sampler Keyboard [Brass]

♩ = 85,000046

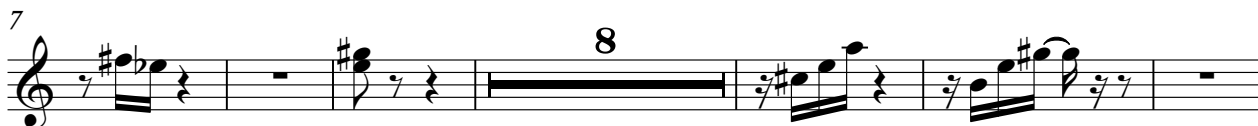

2

Tape Sampler Keyboard [Brass]

76

83

97

103

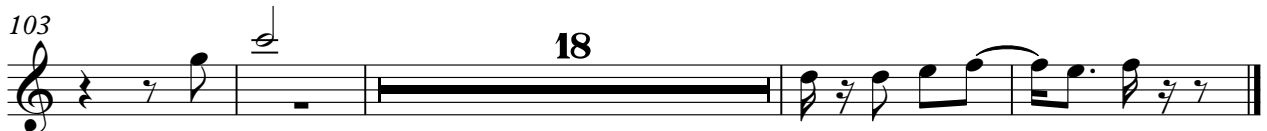

Tape Sampler Keyboard [Brass]

♩ = 85,000046

2

Tape Sampler Keyboard [Brass]

96

103

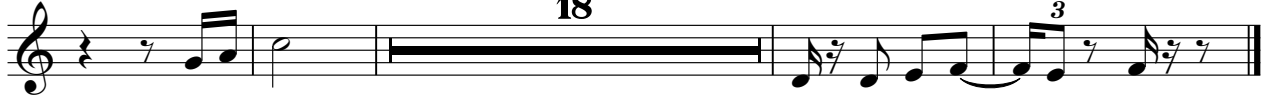

18

3