

Madonna - Give it 2 me

♩ = 127,000252

Panpipes

Percussion

Tinkle Bells

Alto Xylophone

Flexatone

5-string Fretless Electric Bass

Electric Piano

Electric Clavichord

Synth Bass

Synth Bass

FM Synth

Orchestra Hit

FX 5 (Brightness)

QUANTUM JUMP

5

Perc.

E. Bass

E. Piano

E. Clav.

FM

9

Pan.

Perc.

Alto Xyl.

E. Bass

E. Piano

E. Clav.

FM

WHAT ARE YOU WAI

12

Pan.

Perc.

Alto Xyl.

E. Bass

E. Piano

E. Clav.

FM

TING FOR NO BO DY'S GON NA SHOW YOU HOW

15

Pan.

Perc.

Alto Xyl.

E. Bass

E. Piano

E. Clav.

FM

Orch. Hit

WHY WORK FOR SOME ONE ELSE TO DO WHAT YOU CAN DO RIGHT

18

Pan.

Perc.

Alto Xyl.

E. Bass

E. Piano

E. Clav.

FM

NOW GOT NO BOUNDARIES AND NO LIMITS

21

Pan.

Perc.

Alto Xyl.

E. Bass

E. Piano

E. Clav.

FM

IF THERE'S EX CI TE MENT PUT ME IN IT IF IT'S A GAINST THE LAW

24

Pan.

Perc.

Alto Xyl.

E. Bass

E. Piano

E. Clav.

FM

AR REST ME IF YOU CAN HAND LE IT UN DRESS MEDON'T

27

Pan.

Perc.

Alto Xyl.

STOP ME NOW DON'T NEED TO CATCH MY BREATH I CAN GO ON AND ON AND ON

E. Bass

E. Piano

E. Clav.

S. Bass

S. Bass

FM

30

Pan.

Perc.

Alto Xyl.

WHEN THE LIGHTS GO DOWN AND THERE'S NO ONE LEFT I CAN GO

E. Bass

E. Piano

E. Clav.

S. Bass

FM

33

Pan.

Perc.

Alto Xyl.

Flex. ON AND ON AND ON GIVE IT TO ME YEAH

E. Bass

E. Piano

E. Clav.

S. Bass

FM

Orch. Hit

36

Pan.

Perc.

Alto Xyl.

Flex. NO ONE'S GON NA SHOW ME HOW GIVEIT TOME

E. Bass

E. Piano

E. Clav.

FM

Orch. Hit

39

Pan.

Perc.

Alto Xyl.

Flex. YEAH NO ONE'S GON NA STOP ME NOW

E. Bass

E. Piano

E. Clav.

FM

Orch. Hit

42

Pan.

Perc.

Alto Xyl.

Flex. THEY SAY THAT A GOOD THING NE VER LASTS

E. Bass

E. Piano

E. Clav.

FM

Orch. Hit

45

Pan.

Perc.

Alto Xyl.

E. Bass

E. Piano

E. Clav.

FM

AND THEN IT HAS TO FALL

THOSE ARE THE PEO

48

Pan.

Perc.

Alto Xyl.

E. Bass

E. Piano

E. Clav.

FM

Orch. Hit

PLE THAT DID NOT A MOUNT TO MUCH AT ALL

51

Pan.

Perc.

Alto Xyl.

E. Bass

E. Piano

E. Clav.

FM

GIVME THE BASS LINE AND I'LL SHAKE IT GIVME A RECORD AND I'LL BREAK IT

55

Pan.

Perc.

Alto Xyl.

E. Bass

E. Piano

E. Clav.

FM

THERE'LL BE GIN NING AND NO EN DING GIVME A CHANCE TO GO

58

Pan.

Perc.

Alto Xyl.

E. Bass

E. Piano

E. Clav.

S. Bass

FM

AND I'LL TAKE IT DON'T STOP ME NOW DON'T NEED TO CATCH MY BREATH I CAN GO

61

Pan.

Perc.

Alto Xyl.

E. Bass

E. Piano

E. Clav.

S. Bass

S. Bass

FM

ON AND ON AND ON WHEN THE LIGHTS GO DOWN AND THERE'S NO

64

Pan.

Perc.

Alto Xyl.

E. Bass

E. Piano

E. Clav.

S. Bass

S. Bass

FM

ONE LEFT I CAN GO ON AND ON AND ON GIVE IT TO ME

67

Pan.

Perc.

Alto Xyl.

Flex.

E. Bass

E. Piano

E. Clav.

FM

Orch. Hit

YEAH NO ONE'S GON NA SHOW ME HOW

70

73

76

79

82

Pan.

Perc.

Tnk. Bells

Alto Xyl.

E. Bass

E. Piano

E. Clav.

S. Bass

FM

WATCH HIS GET STU PID GET STU PID GET STU PID DON'T STOP IT GET

85

Pan.

Perc.

Tnk. Bells

Alto Xyl.

STU PID GET STU PID GET STU PID DON'T STOP IT GET STU PID GET STU PID GET

88

Pan.

Perc.

Tnk. Bells

Alto Xyl.

STU PID DON'T STOP IT GET STU PID GET STU PID GET STU PID DON'T STOP IT GET

91

Pan.

Perc.

Tnk. Bells

Alto Xyl.

STU PID GET STU PID GET STU PID DON'T STOP IT GET STU PID GET STU PID GET

94

Pan.

Perc.

Tnk. Bells

Alto Xyl.

STU PID DON'T STOP IT GET STU PID GET STU PID GET STU PID DON'T STOP IT GET

97

Pan.

Perc.

Tnk. Bells

Alto Xyl.

E. Bass

E. Piano

E. Clav.

S. Bass

FM

Orch. Hit

STU PID GET STU PID DON'T STOP ME NOW DON'T NEED TO

100

Pan.

Perc.

Alto Xyl.

CATCH MY BREATH I CAN GO ON AND ON AND ON WHEN THE

E. Bass

E. Piano

E. Clav.

S. Bass

S. Bass

FM

Orch. Hit

103

Pan.

Perc.

Alto Xyl.

LIGHTS GO DOWN AND THERE'S NO ONE LEFT I CAN GO ON AND ON AND ON

E. Bass

E. Piano

E. Clav.

S. Bass

S. Bass

FM

Orch. Hit

106

Pan.

Perc.

Alto Xyl.

Flex. GIVE IT TO ME YEAH NO ONE'S GON NA

E. Bass

E. Piano

E. Clav.

FM

Orch. Hit

109

Pan.

Perc.

Alto Xyl.

Flex. SHOW ME HOW GIVE IT TOME YEAH

E. Bass

E. Piano

E. Clav.

FM

Orch. Hit

112

Pan.

Perc.

Alto Xyl.

Flex. NO ONE'S GON NA STOP ME NOW YOU'RE ON LY HERE TO

E. Bass

E. Piano

E. Clav.

FM

Orch. Hit

115

Pan.

Perc.

Alto Xyl.

Flex. WIN GET WHAT THEY SAY YOU'RE ON LY HERE TO WIN GET WHAT THEY

E. Bass

E. Piano

E. Clav.

FM

Orch. Hit

118

Pan.

Perc.

Alto Xyl.

E. Bass

E. Piano

E. Clav.

FM

DO THEY'D DO IT TOO IF THEY WERE YOU YOU DONE IT ALL BE

121

Pan.

Perc.

Alto Xyl.

E. Bass

E. Piano

E. Clav.

FM

FORE IT AIN'T NO THING NEW YOU'RE ON LY HERE TO WIN GET WHAT THEY

124

Pan.

Perc.

Alto Xyl.

E. Bass

E. Piano

E. Clav.

FM

SAY YOU'RE ON LY HERE TO WIN GET WHAT THEY DO THEY'D DO IT

127

Pan.

Perc.

Alto Xyl.

E. Bass

E. Piano

E. Clav.

FM

TOO IF THEY WERE YOU YOU DONE IT ALL BE FORE IT AIN'T NO THING

130

133

136

Pan.

Perc.

Alto Xyl.

Flex. NONE'GONNA STOP ME NOW GIVEIT TOME

E. Bass

E. Piano

E. Clav.

FM

Orch. Hit

FX 5

139

Pan.

Perc.

Alto Xyl.

Flex. YEAH NONE'GONNA SHOW ME HOW

E. Bass

E. Piano

E. Clav.

FM

Orch. Hit

FX 5

142

Pan.

Perc.

Tnk. Bells

Alto Xyl.

Flex.

E. Bass

E. Piano

E. Clav.

FM

Orch. Hit

FX 5

GIVEIT TOME

YEAH

NONE'GONNA

145

Pan.

Perc.

Tnk. Bells

Alto Xyl.

Flex.

E. Bass

E. Piano

E. Clav.

FM

Orch. Hit

FX 5

STOP ME NOW

147

Pan.

Perc.

Tnk. Bells

Alto Xyl.

Flex.

E. Bass

E. Piano

E. Clav.

S. Bass

S. Bass

FM

Orch. Hit

FX 5

Madonna - Give it 2 me

Panpipes

♩ = 127,000252

10

14

19

23

27

32

37

42

47

52

V.S.

Panpipes

133

138

142

145

150

Madonna - Give it 2 me

Percussion

♩ = 127,000252

2

5

8

11

14

17

20

23

26

29

V.S.

Percussion

32

35

38

41

44

47

50

53

56

59

Percussion

62

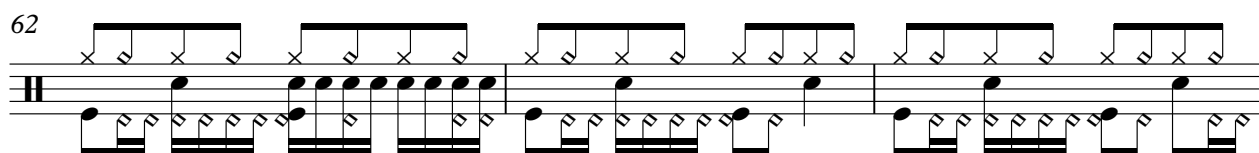

65

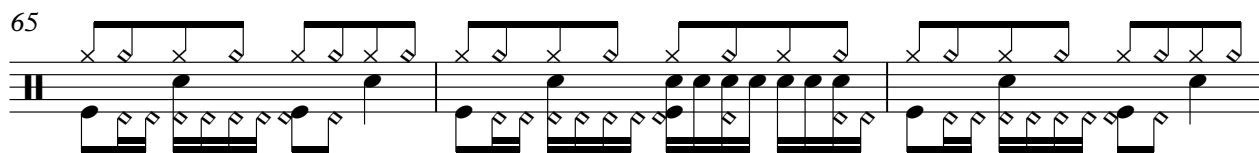

68

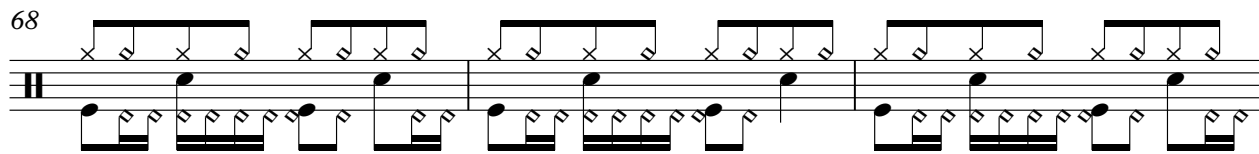

71

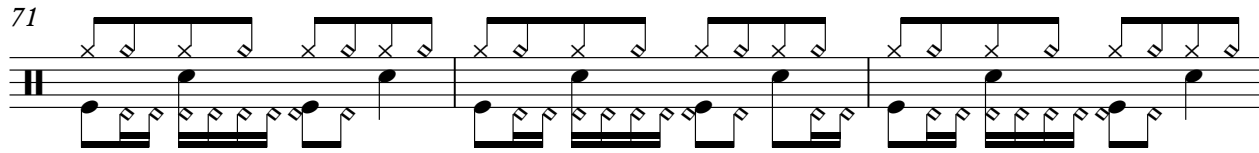

74

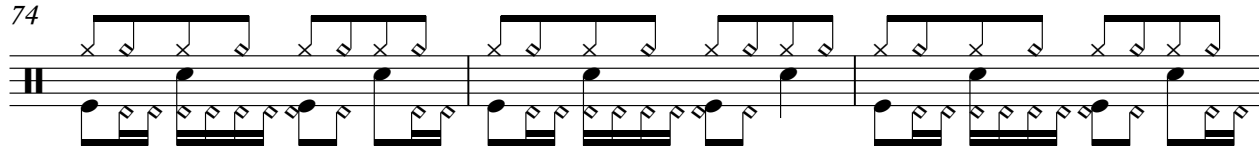

77

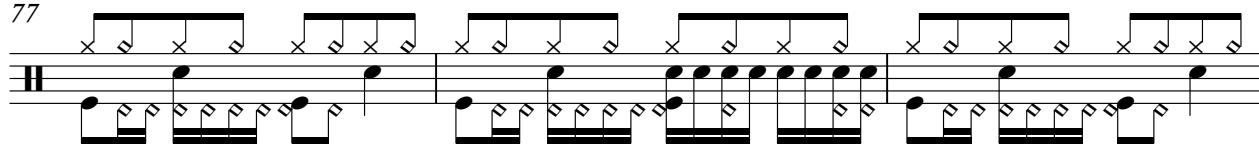

80

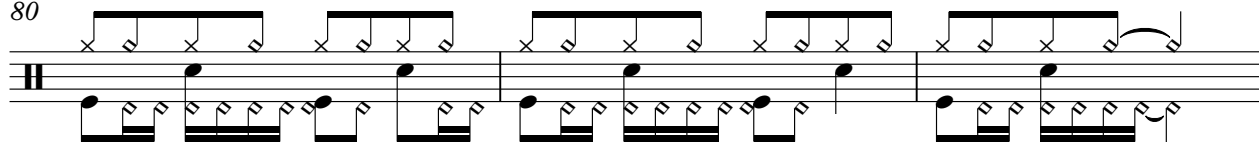

83

86

89

V.S.

92

94

96

98

101

104

107

110

113

116

119

122

125

128

131

134

137

140

143

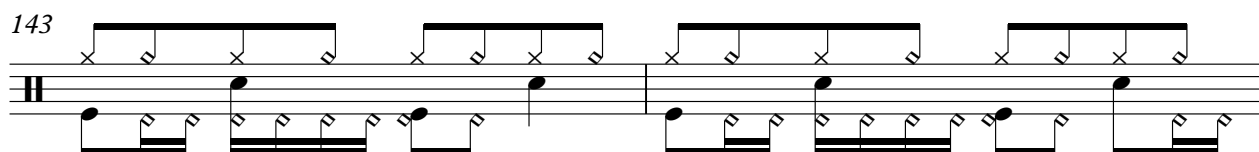

145

150

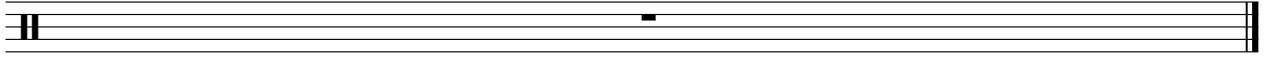

Tinkle Bells

Madonna - Give it 2 me

♩ = 127,000252

82

86

91

96

45

144

2

148

3

Madonna - Give it 2 me

Alto Xylophone

♩ = 127,000252

QUANTUM JUMP

10 2

17

23

30

37 2

44 2 2

53

60

67

71 9

WHEI TIFORBO DYSHOW WERIE ONESEDO
 WHEI TIGHT NOW GONHOUNSD NOLMITS THEREENT PVE IN
 HANSHAW AREME YEANLET UNRES'TSTOMEDICATEKREAFNO OANON
 WHIGHOWER'S NONEHAFNOANON GIVEOE YEAH OCHN
 SHOVE HOW GIVEOE YEAH OCHN STOME NOWTHSAVAD
 THINGESTS ANHEASFO LITHAFREO PLEANT MANN CAGNHESSNE ANHAKA
 GMEORD ABREAKHENSING ANODING GIVANCE OANTKE'NSTOMED
 CATEAFNO OANON WHIGHOWER'S ONEHAFNOANON GIVEOE
 YEAH NONE'SNASHOWME HOW GIVEOME
 YEAH OCHNASTOP ME NOW WATCH

Alto Xylophone

83

STU PID GET STU PID GET STU PID DON'T STOP IT GET

85

STU PID GET STU PID GET STU PID DON'T STOP IT GET

87

STU PID GET STU PID GET STU PID DON'T STOP IT GET

89

STU PID GET STU PID GET STU PID DON'T STOP IT GET

91

STU PID GET STU PID GET STU PID DON'T STOP IT GET

93

STU PID GET STU PID GET STU PID DON'T STOP IT GET

95

STU PID GET STU PID GET STU PID DON'T STOP IT GET

97

STU PID GET STU PID DON'T STOP IT DON'T STOP IT DON'T STOP IT

101

OAHNON WHHGHGWHRE'SONEHAF OAHNON GIVEOE YEAH

108

OAHNON HOW HOW GIVEOE YEAH OAHNON STOP NOW YOU OAHNON

115

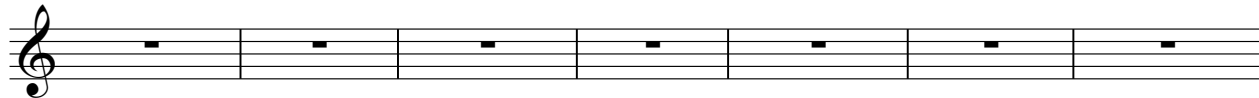

WINGE HAI EY SAY ~~CHERE~~ WINGE HAI EY DO HEDDTOO IF WERE YOU ~~DO~~ BEFORE AINING

122

NEW ~~CHERE~~ WINGE HAI EY SAY ~~CHERE~~ WINGE HAI EY DO HEDDTOO IF WERE YOU ~~DO~~

129

FORE AINING NEW GIVE ~~TOE~~ YEAH ~~CHERE~~ HOWE HOW GIVE ~~TOE~~

135

YEAH ~~CHERE~~ ~~TOE~~ NOW GIVE ~~TOE~~ YEAH ~~CHERE~~

141

SHOME HOW GIVE ~~TOE~~ YEAH ~~CHERE~~ STOP ME NOW

150

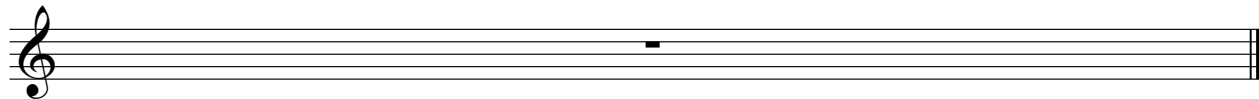

♩ = 127,000252

34

37

40

24

69

72

32

109

112

114 **16**

131

134

137

140

143

145

150

5-string Fretless Electric Bass Madonna - Give it 2 me

♩ = 127,000252

5

8

11

14

17

20

23

26

29

V.S.

32

35

38

41

44

47

50

53

56

59

62

65

68

71

74

77

80

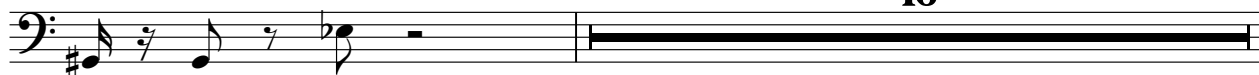

82

**16**

99

102

105

108

111

114

117

120

123

126

129

132

135

138

141

144

150

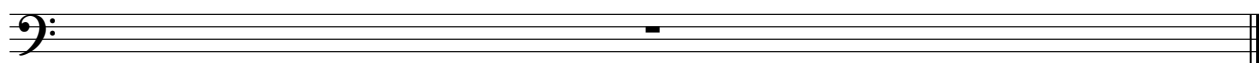

Madonna - Give it 2 me

Electric Piano

♩ = 127,000252

2

5

8

11

14

17

20

23

26

29

V.S.

32

35

38

41

44

47

50

53

56

59

62

65

68

71

74

77

80

82

99

102

105

108

111

114

117

120

123

126

129

132

135

138

141

144

146

150

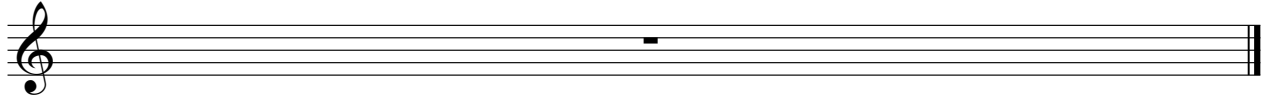

Electric Clavichord

Madonna - Give it 2 me

♩ = 127,000252

5

8

11

14

17

20

23

26

V.S.

29

32

35

38

41

44

47

50

53

56

59

62

65

68

71

74

77

80

82

99

102

105

108

111

114

117

120

123

126

129

132

135

138

141

144

150

Synth Bass

Madonna - Give it 2 me

♩ = 127,000252

28 3

33 27

62 3 11

77 2

81 18

101 3

105 44

150

Synth Bass

Madonna - Give it 2 me

♩ = 127,000252

26

28

2

32

26

60

2

64

10

76

79

82

17

101

2

104

45

2

Synth Bass

150

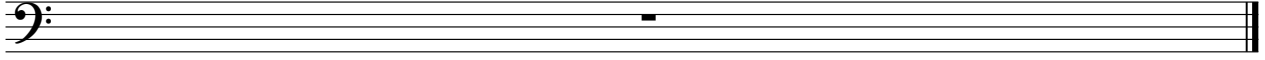

FM Synth

Madonna - Give it 2 me

♪ = 127,000252

5

8

11

14

17

20

23

26

V.S.

29

32

35

38

41

44

47

50

53

56

59

62

65

68

71

74

77

80

82

16

129

132

135

138

141

144

150

Orchestra Hit

Madonna - Give it 2 me

♩ = 127,000252

15 18

35

39

43 5 18

68

72

75

79

82 17

100 2

103 2

107

111

115 16

134

138

142

145 3

150

FX 5 (Brightness)

Madonna - Give it 2 me

♩ = 127,000252

130

127 128 129 130

136

131 132 133 134 135 136

143

137 138 139 140 141 142 143

150

144