

Asa de Agua - Agita a galera

0.0"
1.1.00
Agita Galera Marcio Celio

♩ = 155,009918

7 3

Perc.

Tub. B.

E. Gtr.

E. Gtr.

E. Gtr.

E. Bass

E. Bass

Tape Smp. Brs

9

Perc.

Tub. B.

E. Gtr.

E. Gtr.

E. Bass

E. Bass

Tape Smp. Brs

Pad 1

12

Perc.

E. Gtr.

E. Bass

E. Bass

Pad 1

15

Perc.

E. Gtr.

E. Bass

E. Bass

Pad 1

18

Perc.

E. Gtr.

E. Bass

E. Bass

Pad 1

21

Perc.

E. Gtr.

E. Bass

E. Bass

Pad 1

23

Perc.

E. Gtr.

E. Bass

E. Bass

Pad 1

25

Perc.

E. Gtr.

E. Bass

E. Bass

Tape Smp. Brs

Orch. Hit

Pad 1

28

Perc.

E. Gtr.

E. Bass

E. Bass

Tape Smp. Brs

Orch. Hit

Pad 1

31

34

37

Perc.

Tub. B.

E. Gtr.

E. Bass

E. Bass

E. Bass

Tape Smp. Brs

Orch. Hit

Pad 1

40

Perc.

Tub. B.

E. Gtr.

E. Bass

E. Bass

E. Bass

Tape Smp. Brs

Orch. Hit

Pad 1

43

Perc.

E. Gtr.

E. Bass

E. Bass

Tape Smp. Brs

Orch. Hit

Pad 1

46

Perc.

E. Gtr.

E. Bass

E. Bass

Tape Smp. Brs

Orch. Hit

Pad 1

48

Perc.

E. Gtr.

E. Bass

E. Bass

Tape Smp. Brs

Orch. Hit

Pad 1

51

Perc.

E. Gtr.

E. Bass

E. Bass

Tape Smp. Brs

Orch. Hit

Pad 1

53

Perc.

E. Gtr.

E. Bass

E. Bass

Tape Smp. Brs

Orch. Hit

Pad 1

55

Perc.

E. Gtr.

E. Bass

E. Bass

E. Bass

Tape Smp. Brs

Orch. Hit

Pad 1

57

Perc.

Tub. B.

E. Gtr.

E. Bass

E. Bass

Tape Smp. Brs

Orch. Hit

Pad 1

60

Perc.

Tub. B.

E. Gtr.

E. Bass

E. Bass

Pad 1

62

Perc. Tub. B. E. Gtr. E. Bass E. Bass Pad 1

64

Perc. Tub. B. E. Gtr. E. Bass E. Bass Pad 1

67

69

71

Perc. E. Gtr. E. Bass E. Bass Tape Smp. Brs. Orch. Hit Pad 1

74

Perc. E. Gtr. E. Bass E. Bass Tape Smp. Brs. Orch. Hit Pad 1

77

Perc.

E. Gtr.

E. Bass

E. Bass

Tape Smp. Brs

Orch. Hit

Pad 1

79

Perc.

E. Gtr.

E. Bass

E. Bass

E. Bass

Tape Smp. Brs

Orch. Hit

Pad 1

81

83

85

Perc.

E. Gtr.

E. Gtr.

E. Gtr.

E. Bass

E. Bass

Tape Smp. Brs

Pad 1

88

Perc.

E. Gtr.

E. Gtr.

E. Gtr.

E. Bass

E. Bass

Tape Smp. Brs

Pad 1

90

Perc.

E. Gtr.

E. Gtr.

E. Bass

E. Bass

Tape Smp. Brs

Tape Smp. Brs

Orch. Hit

Pad 1

93

Perc.

E. Gtr.

E. Bass

E. Bass

Tape Smp. Brs

Orch. Hit

Pad 1

96

98

101

Perc.

Tub. B.

E. Gtr.

E. Bass

E. Bass

E. Bass

Tape Smp. Brs

Orch. Hit

Pad 1

104

Perc.

Tub. B.

E. Gtr.

E. Bass

E. Bass

E. Bass

Tape Smp. Brs

Orch. Hit

Pad 1

107

Perc.

E. Gtr.

E. Bass

E. Bass

Tape Smp. Bsn

Orch. Hit

Pad 1

110

Perc.

E. Gtr.

E. Bass

E. Bass

Tape Smp. Bsn

Orch. Hit

Pad 1

112

Perc.

E. Gtr.

E. Bass

E. Bass

Tape Smp. Brs

Orch. Hit

Pad 1

115

Perc.

E. Gtr.

E. Bass

E. Bass

Tape Smp. Brs

Orch. Hit

Pad 1

117

119

121

Perc.

E. Gtr.

E. Gtr.

E. Bass

E. Bass

Tape Smp. Brs

Orch. Hit

Pad 1

123

Perc.

Tub. B.

E. Gtr.

E. Gtr.

E. Bass

E. Bass

Tape Smp. Brs

125

Perc. Tub. B. E. Gtr. E. Gtr. E. Bass E. Bass Tape Smp. Brs

127

Perc. Tub. B. E. Gtr. E. Gtr. E. Gtr. E. Bass E. Bass Tape Smp. Brs

129 31

Perc.

Tub. B.

E. Gtr.

E. Gtr.

E. Gtr.

E. Bass

E. Bass

Tape Smp. Brs

131

Perc.

Tub. B.

E. Gtr.

E. Gtr.

E. Bass

E. Bass

Tape Smp. Brs

Pad 1

35 

38 

41 

44

47

50

53

56

59 

62

65

68

71

74

77

80

83

86

89

92

95

98

101

104

107

110

113

116

119

122

126 Percussion 5

130

Tubular Bells

Asa de Agua - Agita a galera

♩ = 155,009918

9 **24**

39 **16**

60

67 **32**

104 **16**

125 **2** **2**

Electric Guitar

Asa de Agua - Agita a galera

♩ = 155,009918

5

9

71

84

88

91

30

123

126

129

2

Electric Guitar

Asa de Agua - Agita a galera

♩ = 155,009918

6

11

15

19

23

26

30

33

2

102

105

109

112

115

118

121

125

129

♩ = 155,009918

6

9

119

129

4

♩ = 155,009918

86

89

44

Electric Bass

Asa de Agua - Agita a galera

♩ = 155,009918

20 3

26 7 3 3

41 3

48 7 6

64 15 17

98 3 3

108 3 7 14

5-string Electric Bass

Asa de Agua - Agita a galera

♩ = 155,009918

4

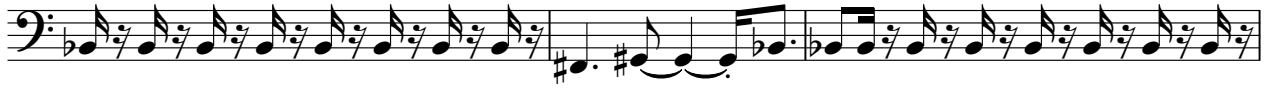

7

9

14

19

22

25

29

33

V.S.

37

41

46

51

56

60

64

68

73

77

125

128

130

37

41

46

51

56

60

64

68

73

77

81

85

90

95

99

104

108

113

118

122

V.S.

125

128

130

Tape Sampler Keyboard [Brass] Asa de Aguia - Agita a galera

♩ = 155,009918

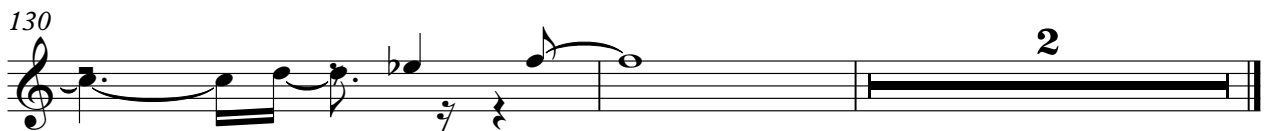
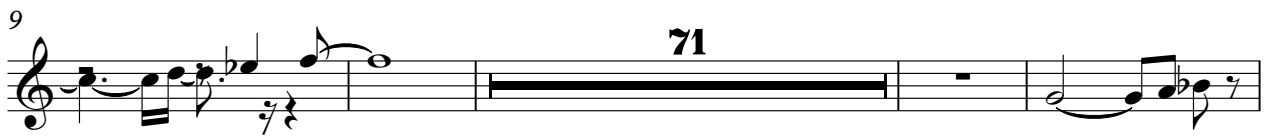

Tape Sampler Keyboard [Brass] Asa de Agua - Agita a galera

♩ = 155,009918

24

29

34

39

44

48

53

58

8

69

71

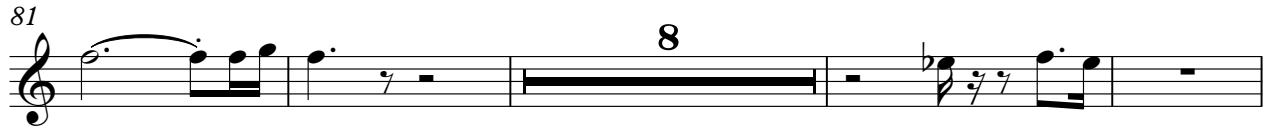

♩ = 155,009918

24

29

34

39

44

48

53

58

8

69

71

2

Orchestra Hit

75

80

93

98

103

108

112

117

120

Pad 1 (New Age)

Asa de Agua - Agita a galera

♩ = 155,009918

10

14

20

26

34

42

49

56

64

70

2

Pad 1 (New Age)

77

83

89

96

104

112

119

10