

Asa de Agua - Agita Galera

0.0"
1.1.00
Agita Galera @ Studio Virtual
http://studiovirtualmidi.cjb.net - Tel:(31)3352-7444

♩ = 155,009918

Electric Guitar

Electric Bass

5-string Electric Bass

5-string Electric Bass

Tape Sampler Keyboard [Brass]

studiovirtual@http://studiovirtualmidi.cjb.net

2

Perc.

Tub. B.

E. Gtr.

E. Gtr.

E. Bass

E. Bass

Tape Smp. Brs

Tel:(31)3352-7444

4

Perc. Tub. B. E. Gtr. E. Gtr. E. Bass E. Bass Tape Smp. Brs

6

Perc. Tub. B. E. Gtr. E. Gtr. E. Gtr. E. Bass E. Bass Tape Smp. Brs

8

Perc.

Tub. B.

E. Gtr.

E. Gtr.

E. Gtr.

E. Bass

E. Bass

Tape Smp. Brs

11

Perc.

E. Gtr.

E. Gtr.

E. Bass

E. Bass

Tape Smp. Brs

Pad 1

14

Perc.

E. Gtr.

E. Bass

E. Bass

Pad 1

17

Perc.

E. Gtr.

E. Bass

E. Bass

Pad 1

20

Perc.

E. Gtr.

E. Bass

E. Bass

Pad 1

22

Perc.

E. Gtr.

E. Bass

E. Bass

Pad 1

24

Perc.

E. Gtr.

E. Bass

E. Bass

Tape Smp. Brs

Orch. Hit

Pad 1

26

Perc.

E. Gtr.

E. Bass

E. Bass

Tape Smp. Brs

Orch. Hit

Pad 1

29

Perc.

E. Gtr.

E. Bass

E. Bass

Tape Smp. Brs

Orch. Hit

Pad 1

32

Perc.

E. Gtr.

E. Bass

E. Bass

E. Bass

Tape Smp. Brs

Orch. Hit

Pad 1

34

Perc.

Tub. B.

E. Gtr.

E. Bass

E. Bass

Tape Smp. Brs

Orch. Hit

Pad 1

37

Perc.

Tub. B.

E. Gtr.

E. Bass

E. Bass

E. Bass

Tape Smp. Brs

Orch. Hit

Pad 1

40

Perc.

Tub. B.

E. Gtr.

E. Bass

E. Bass

E. Bass

Tape Smp. Brs

Orch. Hit

Pad 1

43

46

48

Perc.

E. Gtr.

E. Bass

E. Bass

Tape Smp. Brs

Orch. Hit

Pad 1

51

Perc.

E. Gtr.

E. Bass

E. Bass

Tape Smp. Brs

Orch. Hit

Pad 1

53

Perc.

E. Gtr.

E. Bass

E. Bass

Tape Smp. Brs

Orch. Hit

Pad 1

55

Perc.

E. Gtr.

E. Bass

E. Bass

E. Bass

Tape Smp. Brs

Orch. Hit

Pad 1

57

Perc.

Tub. B.

E. Gtr.

E. Bass

E. Bass

Tape Smp. Brs

Orch. Hit

Pad 1

60

Perc.

Tub. B.

E. Gtr.

E. Bass

E. Bass

Pad 1

62

64

67

69

71

Perc.

E. Gtr.

E. Bass

E. Bass

Tape Smp. Brs

Orch. Hit

Pad 1

74

Perc.

E. Gtr.

E. Bass

E. Bass

Tape Smp. Brs

Orch. Hit

Pad 1

77

Perc.

E. Gtr.

E. Bass

E. Bass

Tape Smp. Brs

Orch. Hit

Pad 1

79

Perc.

E. Gtr.

E. Bass

E. Bass

E. Bass

Tape Smp. Brs

Orch. Hit

Pad 1

81

83

85

Perc.

E. Gtr.

E. Gtr.

E. Gtr.

E. Bass

E. Bass

Tape Smp. Brs

Pad 1

88

Perc.

E. Gtr.

E. Gtr.

E. Gtr.

E. Bass

E. Bass

Tape Smp. Brs

Pad 1

90

Perc.

E. Gtr.

E. Gtr.

E. Bass

E. Bass

Tape Smp. Brs

Tape Smp. Brs

Orch. Hit

Pad 1

93

Perc.

E. Gtr.

E. Bass

E. Bass

Tape Smp. Brs

Orch. Hit

Pad 1

96

98

101

Perc.

Tub. B.

E. Gtr.

E. Bass

E. Bass

E. Bass

Tape Smp. Brs

Orch. Hit

Pad 1

104

Perc.

Tub. B.

E. Gtr.

E. Bass

E. Bass

E. Bass

Tape Smp. Brs

Orch. Hit

Pad 1

107

Perc.

E. Gtr.

E. Bass

E. Bass

Tape Smp. Brs

Orch. Hit

Pad 1

110

Perc.

E. Gtr.

E. Bass

E. Bass

Tape Smp. Brs

Orch. Hit

Pad 1

112

Perc.

E. Gtr.

E. Bass

E. Bass

Tape Smp. Brs

Orch. Hit

Pad 1

115

Perc.

E. Gtr.

E. Bass

E. Bass

Tape Smp. Brs

Orch. Hit

Pad 1

117

119

121

Perc.

E. Gtr.

E. Gtr.

E. Bass

E. Bass

Tape Smp. Brs

Orch. Hit

Pad 1

123

Perc.

Tub. B.

E. Gtr.

E. Gtr.

E. Bass

E. Bass

Tape Smp. Brs

125

Perc. Tub. B. E. Gtr. E. Gtr. E. Bass E. Bass Tape Smp. Brs

127

Perc. Tub. B. E. Gtr. E. Gtr. E. Gtr. E. Bass E. Bass Tape Smp. Brs

129 31

Perc.

Tub. B.

E. Gtr.

E. Gtr.

E. Gtr.

E. Bass

E. Bass

Tape Smp. Brs

131

Perc.

Tub. B.

E. Gtr.

E. Gtr.

E. Bass

E. Bass

Tape Smp. Brs

Pad 1

studiovirtual@ig.com http://studiovirtualmid.com/794352

Asa de Agua - Agita Galera

Percussion

♩ = 155,009918

V.S.

35

38

41

44

47

50

53

56

59

62

65

68

71

74

77

80

83

86

89

92

95

98

101

104

107

110

113

116

119

122

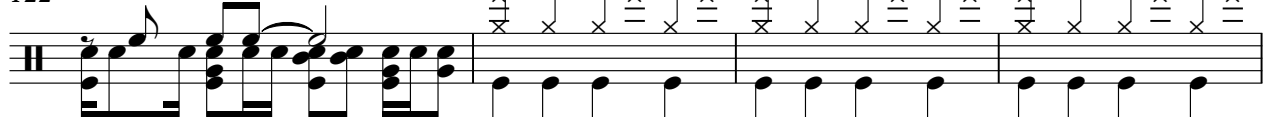

126 Percussion 5

130

Tubular Bells

Asa de Agua - Agita Galera

♩ = 155,009918

9 24

39 16

60

67 32

104 16

125 2 2

Asa de Agua - Agita Galera

Electric Guitar

♩ = 155,009918

studiovirtual@igmp.com.br midi.cjb.net Tel: (341) 3352

4

8 **71**

83

87

91 **30**

123

126

129

studiovirtual@igmp.com.br midi.cjb.net Tel: (341) 3352

Electric Guitar

Asa de Agua - Agita Galera

♩ = 155,009918

6

11

15

19

23

26

30

33

2

69

72

75

78

81

84

87

90

94

97

♩ = 155,009918

6

6 7 8

9

119

9 10 11

129

129 130

4

♩ = 155,009918

86

89

44

Electric Bass

Asa de Agua - Agita Galera

♩ = 155,009918

20 3

26 7 3 3

41 3

48 7 6

64 15 17

98 3 3

108 3 7 14

Asa de Agua - Agita Galera

5-string Electric Bass

♩ = 155,009918

4

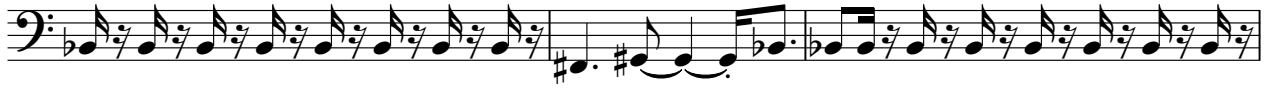

7

9

14

19

22

25

29

33

V.S.

37

41

46

51

56

60

64

68

73

77

81

85

90

95

99

104

108

113

118

122

V.S.

125

128

130

Asa de Agua - Agita Galera

5-string Electric Bass

♩ = 155,009918

4

7

9

14

19

22

25

29

33

V.S.

37

41

46

51

56

60

64

68

73

77

125

128

130

Tape Sampler Keyboard [Brass] Asa de Agua - Agita Galera

♩ = 155,009918

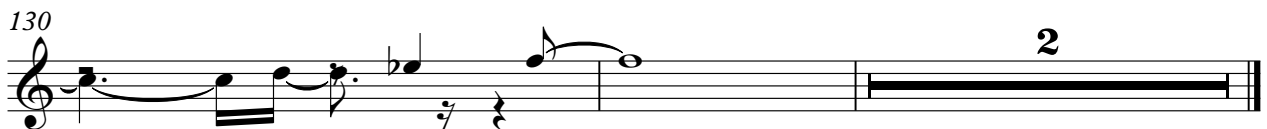
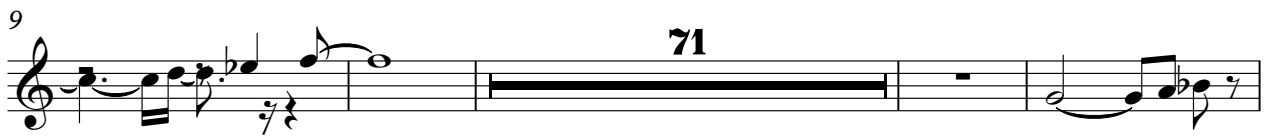

Tape Sampler Keyboard [Brass] Asa de Agua - Agita Galera

♩ = 155,009918

24

29

34

39

44

48

53

58

8

69

71

75

81

93

98

103

108

112

117

120

Asa de Agua - Agita Galera

Orchestra Hit

♩ = 155,009918

24

29

34

39

44

48

53

58

8

69

71

2

Orchestra Hit

75

80

93

98

103

108

112

117

120

Pad 1 (New Age)

Asa de Agua - Agita Galera

♩ = 155,009918

10

14

20

26

34

42

49

56

64

70

2

Pad 1 (New Age)

77

83

89

96

104

112

119

10