

# Asa de Agua - Alimento

0.0"  
1.1,00  
Studiovirtual@sigle.com.br - http://studiovirtualmidi.cjb.net - Tel:(31)3352-7444

♩ = 152,999939

♩ = 152,999939

3

E♭ Tpt.

Tbn.

Perc.

E. Bass

Orch. Hit

Vc.

Solo

4

E♭ Tpt.

Tbn.

Perc.

E. Bass

Orch. Hit

Vc.

Solo

5

5

E♭ Tpt.

Tbn.

Perc.

E. Bass

Orch. Hit

Vc.

Solo

3

8

E♭ Tpt.

Tbn.

Perc.

E. Bass

Orch. Hit

Vc.

Solo

3

9

E♭ Tpt.

Tbn.

Perc.

E. Bass

Orch. Hit

Vc.

Solo

11

**E♭ Tpt.**  

**Tbn.**  

**Perc.**  

**E. Bass**  

**Orch. Hit**  

**Vc.**  

**Solo**  

13

14

E♭ Tpt.

Tbn.

Perc.

E. Bass

Orch. Hit

Vc.

Solo

15

E♭ Tpt.

Tbn.

Perc.

E. Bass

Orch. Hit

Vc.

Solo

17

E♭ Tpt.

Tbn.

Perc.

E. Bass

Orch. Hit

Vc.

Solo

19

Perc.

E. Bass

Solo

20

Perc.

E. Bass

Solo

3

21

Perc. 

E. Bass 

Solo 

23

Perc. 

E. Bass 

Solo 

24

Perc. 

E. Bass 

Solo 

25

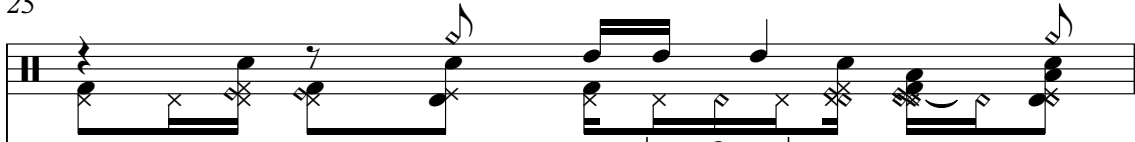
Perc. 

E. Bass 

Solo 

26

Perc. E. Bass Vc. Solo

27

Perc. E. Bass Vc. Solo

28

Perc. E. Bass Vc. Solo

29

Perc.

E. Bass

Vc.

Solo

30

Perc.

E. Bass

Vc.

Solo

31

Perc.

E. Bass

Vc.

Solo

32

E♭ Tpt.

Tbn.

Perc.

E. Bass

Orch. Hit

Vc.

Solo

34

E♭ Tpt.

Tbn.

Perc.

E. Bass

Orch. Hit

Vc.

Solo

3

35

**E♭ Tpt.**  
**Tbn.**  
**Perc.**  
**E. Bass**  
**Orch. Hit**  
**Vc.**  
**Solo**

Detailed description of the musical score: The score consists of seven staves. The Eb Tpt. and Tbn. staves begin with a measure containing two eighth notes with slash marks, followed by a quarter note and a rest. The Perc. staff features a complex rhythmic pattern with eighth and sixteenth notes and rests. The E. Bass staff has a simple line of four quarter notes. The Orch. Hit staff mirrors the Eb Tpt. and Tbn. staves. The Vc. staff has a long, sustained melodic line with a fermata. The Solo staff features a melodic line with a triplet of eighth notes and a long, sustained melodic line.

36

37

E♭ Tpt.

Tbn.

Perc.

E. Bass

Orch. Hit

Vc.

Solo

38

E♭ Tpt.

Tbn.

Perc.

E. Bass

Orch. Hit

Vc.

Solo

39

E♭ Tpt.

Tbn.

Perc.

E. Bass

Orch. Hit

Vc.

Solo

Detailed description of the musical score: The score is for measures 39-42.   
- **Perc.:** Features a complex rhythmic pattern with 'x' marks indicating specific percussive sounds.   

40

E♭ Tpt.

Tbn.

Perc.

E. Bass

Orch. Hit

Vc.

Solo

41

E♭ Tpt.

Tbn.

Perc.

E. Bass

Orch. Hit

Vc.

Solo

42

E♭ Tpt.

Tbn.

Perc.

E. Bass

Orch. Hit

Vc.

Solo

44

E♭ Tpt.

Tbn.

Perc.

E. Bass

Orch. Hit

Vc.

Solo

45

E♭ Tpt.

Tbn.

Perc.

E. Bass

Orch. Hit

Vc.

Solo

46

E♭ Tpt.

Tbn.

Perc.

E. Bass

Orch. Hit

Vc.

Solo

48

E♭ Tpt.

Tbn.

Perc.

E. Bass

Orch. Hit

Vc.

Solo

3

50

E♭ Tpt.

Tbn.

Perc.

E. Bass

Orch. Hit

Vc.

Solo

51

53

E♭ Tpt.

Tbn.

Perc.

E. Bass

Orch. Hit

Vc.

Solo

54

E♭ Tpt.

Tbn.

Perc.

E. Bass

Orch. Hit

Vc.

Solo

55

E♭ Tpt.

Tbn.

Perc.

E. Bass

Orch. Hit

Vc.

Solo

56

57

E♭ Tpt.

Tbn.

Perc.

E. Bass

Orch. Hit

Vc.

Solo

58

E♭ Tpt.

Tbn.

Perc.

E. Bass

Orch. Hit

Vc.

Solo

59

E♭ Tpt.

Tbn.

Perc.

E. Bass

Orch. Hit

Vc.

Solo

60 39

E♭ Tpt.

Tbn.

Perc.

E. Bass

Orch. Hit

Vc.

Solo

61

E♭ Tpt.

Tbn.

Perc.

E. Bass

Orch. Hit

Vc.

Solo

62

E♭ Tpt.

Tbn.

Perc.

E. Bass

Orch. Hit

Vc.

Solo

65

65

E♭ Tpt.

Tbn.

Perc.

E. Bass

Orch. Hit

Vc.

Solo

67

67

Perc.

E. Bass

Solo

68

45

E♭ Tpt.

Tbn.

Perc.

E. Bass

Orch. Hit

Solo

69

E♭ Tpt.

Tbn.

Perc.

E. Bass

Orch. Hit

Solo

70

E♭ Tpt.

Tbn.

Perc.

E. Bass

Orch. Hit

Vc.

Solo

Detailed description of the musical score: The score is for measures 70 through 73.   
- **Measure 70:** E♭ Tpt. and Tbn. play sustained notes. Perc. has a single hit. E. Bass has a single note. Orch. Hit is sustained. Vc. has a single note. Solo has a single note.   
- **Measure 71:** E♭ Tpt. and Tbn. play sustained notes. Perc. has a single hit. E. Bass has a single note. Orch. Hit is sustained. Vc. has a single note. Solo has a single note.   
- **Measure 72:** E♭ Tpt. and Tbn. play sustained notes. Perc. has a rhythmic pattern of hits. E. Bass has a single note. Orch. Hit is sustained. Vc. has a single note. Solo has a single note.   
- **Measure 73:** E♭ Tpt. and Tbn. play sustained notes. Perc. has a single hit. E. Bass has a single note. Orch. Hit is sustained. Vc. has a single note. Solo has a melodic line.

71

E♭ Tpt.

Tbn.

Perc.

E. Bass

Orch. Hit

Vc.

Solo

72

E♭ Tpt.

Tbn.

Perc.

E. Bass

Orch. Hit

Vc.

Solo

73

74

E♭ Tpt.

Tbn.

Perc.

E. Bass

Orch. Hit

Vc.

Solo

3

75

Perc.

E. Bass

Vc.

Solo

76

76

E♭ Tpt.

Tbn.

Perc.

E. Bass

Orch. Hit

Vc.

Solo

3

3

3

8

77

77

Perc.

E. Bass

Vc.

Solo

78

E♭ Tpt.

Tbn.

Perc.

E. Bass

Orch. Hit

Vc.

Solo

79

E♭ Tpt.

Tbn.

Perc.

E. Bass

Orch. Hit

Solo

3

3

80

E♭ Tpt.

Tbn.

Perc.

E. Bass

Orch. Hit

Solo

81

E♭ Tpt.

Tbn.

Perc.

E. Bass

Orch. Hit

Vc.

Solo

3

82

E♭ Tpt.

Tbn.

Perc.

E. Bass

Orch. Hit

Vc.

Solo

83

E♭ Tpt.

Tbn.

Perc.

E. Bass

Orch. Hit

Vc.

Solo

84

E♭ Tpt.

Tbn.

Perc.

E. Bass

Orch. Hit

Vc.

Solo

3

85

E♭ Tpt.

Tbn.

Perc.

E. Bass

Orch. Hit

Vc.

Solo

86

E♭ Tpt.

Tbn.

Perc.

E. Bass

Orch. Hit

Vc.

Solo

87

E♭ Tpt.

Tbn.

Perc.

E. Bass

Orch. Hit

Vc.

Solo

3

89

E♭ Tpt.

Tbn.

Perc.

E. Bass

Orch. Hit

Vc.

Solo

91

E♭ Tpt.

Tbn.

Perc.

E. Bass

Orch. Hit

Vc.

Solo

92

E♭ Tpt.

Tbn.

Perc.

E. Bass

Orch. Hit

Vc.

Solo

93

E♭ Tpt.

Tbn.

Perc.

E. Bass

Orch. Hit

Vc.

Solo

94

E♭ Tpt.

Tbn.

Perc.

E. Bass

Orch. Hit

Vc.

Solo

95

E♭ Tpt.

Tbn.

Perc.

E. Bass

Orch. Hit

Vc.

Solo

96

E♭ Tpt.

Tbn.

Perc.

E. Bass

Orch. Hit

Vc.

Solo

97

E♭ Tpt.

Tbn.

Perc.

E. Bass

Orch. Hit

Vc.

Solo

Detailed description of the musical score: The score is for measures 97 through 100. The top two staves, E♭ Tpt. and Tbn., are mostly blank, with only a few notes in measure 97. The Percussion staff shows a complex rhythmic pattern with various note values and rests. The E. Bass staff has a simple line with a few notes. The Orch. Hit and Vc. staves are blank. The Solo staff features a highly technical line with many beamed notes, slurs, and a long sustained note in measure 100.

98

99

E♭ Tpt.

Tbn.

Perc.

E. Bass

Orch. Hit

Vc.

Solo

100

E♭ Tpt.

Tbn.

Perc.

E. Bass

Orch. Hit

Vc.

Solo

101

E♭ Tpt.

Tbn.

Perc.

E. Bass

Orch. Hit

Vc.

Solo

102

E♭ Tpt.

Tbn.

Perc.

E. Bass

Orch. Hit

Vc.

Solo

3

3

103

E♭ Tpt.

Tbn.

Perc.

E. Bass

Orch. Hit

Vc.

Solo

104

E♭ Tpt.

Tbn.

Perc.

E. Bass

Orch. Hit

Vc.

Solo

105

**E♭ Tpt.**  
**Tbn.**  
**Perc.**  
**E. Bass**  
**Orch. Hit**  
**Vc.**  
**Solo**

106

108

E♭ Tpt.

Tbn.

Perc.

E. Bass

Orch. Hit

Vc.

Solo

109

E♭ Tpt.

Tbn.

Perc.

E. Bass

Orch. Hit

Vc.

Solo

110

E♭ Tpt.

Tbn.

Perc.

E. Bass

Orch. Hit

Vc.

Solo

7/7

7/7

3/4

3

112

E♭ Tpt.

Tbn.

Perc.

E. Bass

Orch. Hit

Vc.

Solo

114

E♭ Tpt.

Tbn.

Perc.

E. Bass

Orch. Hit

Vc.

Solo

116

E♭ Tpt.

Tbn.

Perc.

E. Bass

Orch. Hit

Vc.

Solo

118

**E♭ Tpt.**  

**Tbn.**  

**Perc.**  

**E. Bass**  

**Orch. Hit**  

**Vc.**  

**Solo**  

120

85

E♭ Tpt.

Tbn.

Perc.

E. Bass

3

Orch. Hit

Vc.

Solo

6

3

121

E♭ Tpt.

Tbn.

Perc.

E. Bass

Orch. Hit

Vc.

Solo

6

3

122

87

E♭ Tpt.

Tbn.

Perc.

E. Bass

Orch. Hit

Vc.

Solo

124

E♭ Tpt.

Tbn.

Perc.

E. Bass

Orch. Hit

Vc.

Solo

3

126

E♭ Tpt.

Tbn.

Perc.

E. Bass

Orch. Hit

Vc.

Solo

128

**E♭ Tpt.**  
**Tbn.**

**Perc.**

**E. Bass**

**Orch. Hit**

**Vc.**

**Solo**

6 3

129

E♭ Tpt.

Tbn.

Perc.

E. Bass

Orch. Hit

Vc.

Solo

130

E♭ Tpt.

Tbn.

Perc.

E. Bass

Orch. Hit

Vc.

Solo

131

**E♭ Tpt.**  
**Tbn.**  
**Perc.**  
**E. Bass**  
**Orch. Hit**  
**Vc.**  
**Solo**

132

134

E♭ Tpt.

Tbn.

Perc.

E. Bass

Orch. Hit

Vc.

Solo

136

**E♭ Tpt.**  
**Tbn.**

**Perc.**

**E. Bass**

**Orch. Hit**

**Vc.**

**Solo**

137

**E♭ Tpt.**

**Tbn.**

**Perc.**

**E. Bass**

**Orch. Hit**

**Vc.**

**Solo**

3

138

E♭ Tpt.

Tbn.

Perc.

E. Bass

Orch. Hit

Vc.

Solo

139

140

141

**E♭ Tpt.**  

**Tbn.**  

**Perc.**  

**E. Bass**  

**Orch. Hit**  

**Vc.**  

**Solo**  

143

144

E♭ Tpt.

Tbn.

Perc.

E. Bass

Orch. Hit

Vc.

Solo

145

E♭ Tpt.

Tbn.

Perc.

E. Bass

Orch. Hit

Vc.

Solo

# Asa de Agua - Alimento

Trumpet in E♭

♩ = 152,999939

Trumpet in E♭

81

88

92

98

101

105

109

113

119

124

V.S.

Trombone

Asa de Agua - Alimento

♩ = 152,999939

Trombone

Trombone

81

87

91

96

100

104

108

112

117

123

4

Trombone

127

132

135

139

142

# Asa de Agua - Alimento

## Percussion

♩ = 152,999939

V.S.

30

33

35

38

41

43

46

49

51

54

57

59

62

65

68

71

73

75

78

81

V.S.

84

87

90

93

96

98

100

103

105

107

110

112

114

116

118

120

123

126

129

131

V.S.

134

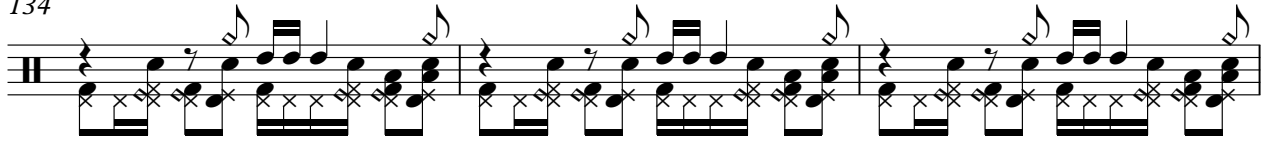

137

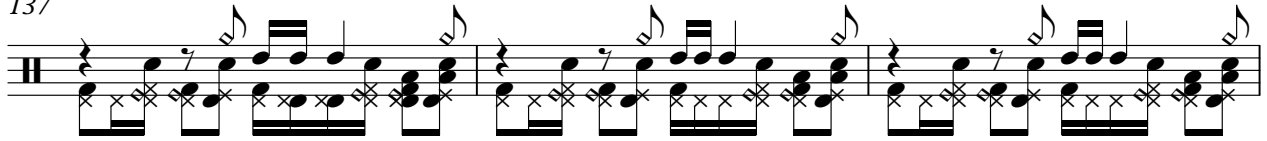

140

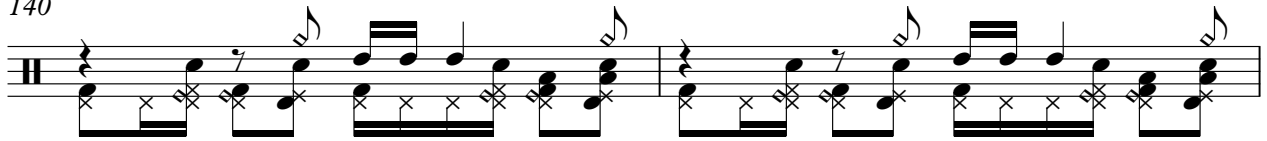

142

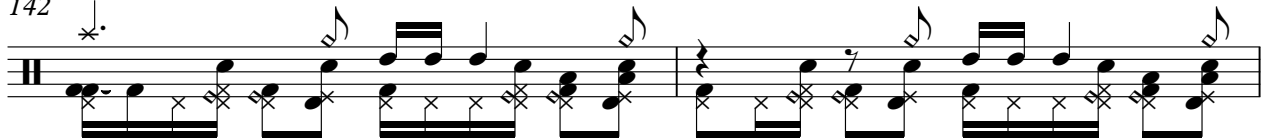

144

# Asa de Agua - Alimento

Electric Bass

♩ = 152,999939

V.S.

98

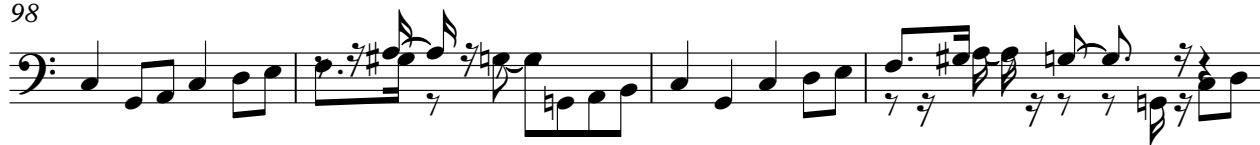

102

107

111

116

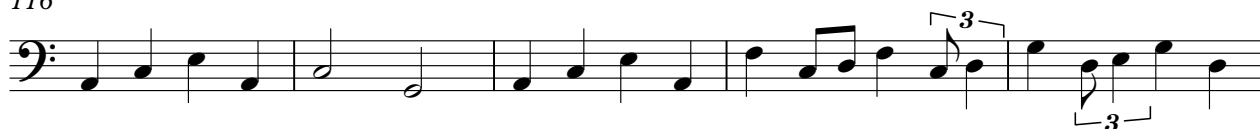

121

127

131

135

140

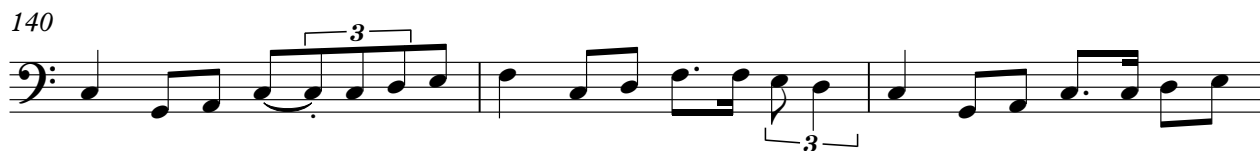

V.S.

143

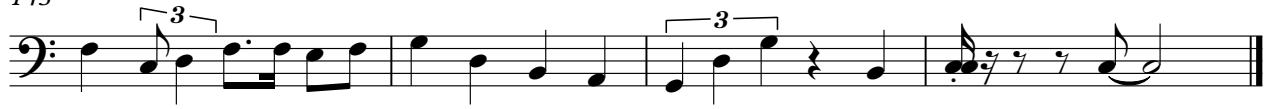

♩ = 152,999939

5

10

14

14

32

36

39

81

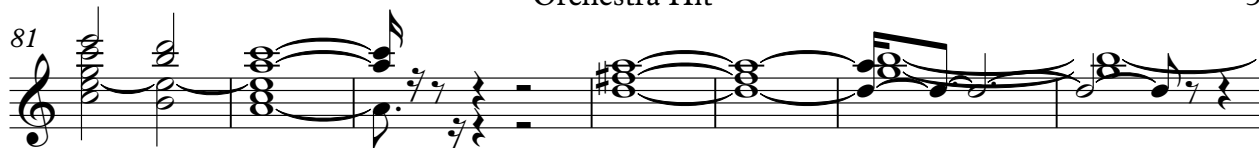

88

92

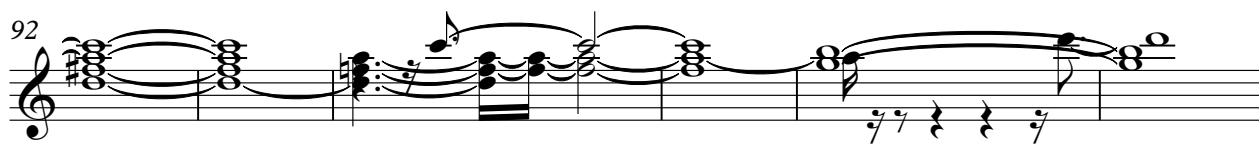

98

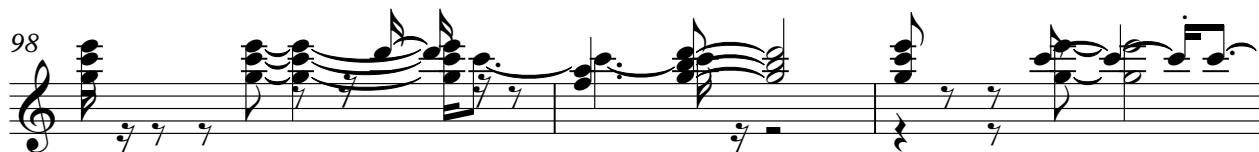

101

105

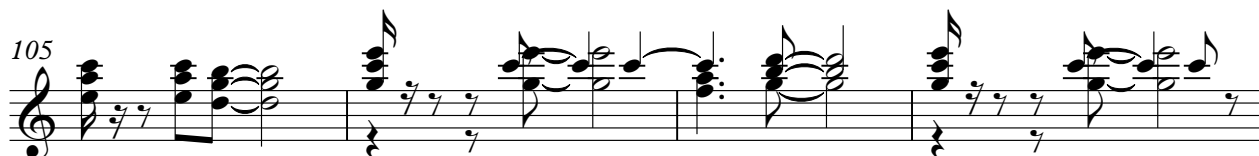

109

113

119

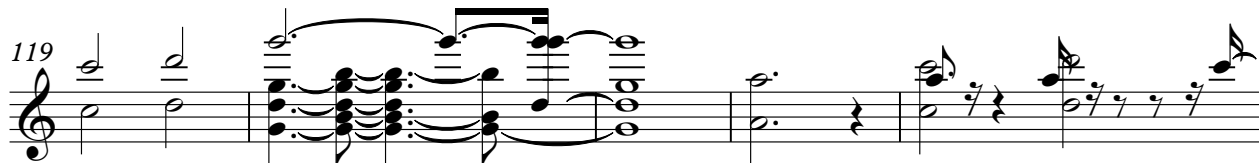

124

130

134

138

142

Violoncello

Asa de Agua - Alimento

♩ = 152,999939

4

7

11

14

18

8

31

36

40

45

V.S.

2

Violoncello

50

54

59

63

70

74

82

87

92

96

3

4

2

Violoncello

Violoncello musical score for measures 100-133. The score is written in bass clef with a 7/8 time signature. It features complex rhythmic patterns, including triplets and sixteenth-note runs. Measure numbers 100, 103, 106, 109, 113, 117, 122, 126, 131, and 133 are indicated at the start of their respective staves. The notation includes various note values, rests, and dynamic markings.

V.S.

4

136

Violoncello

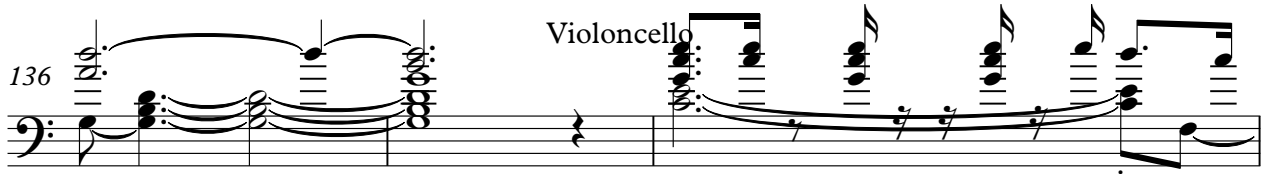

139

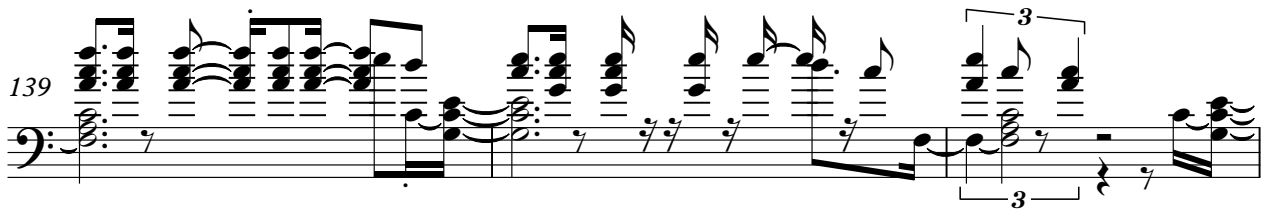

142

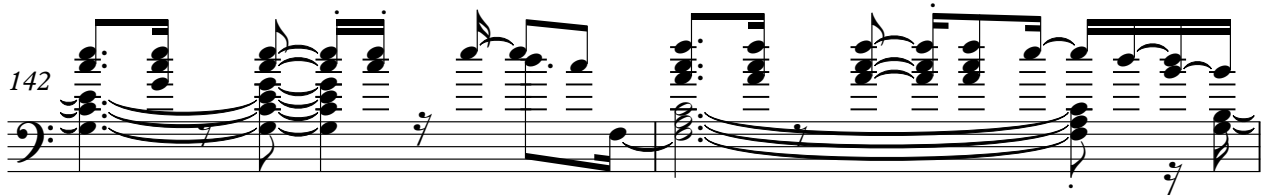

144

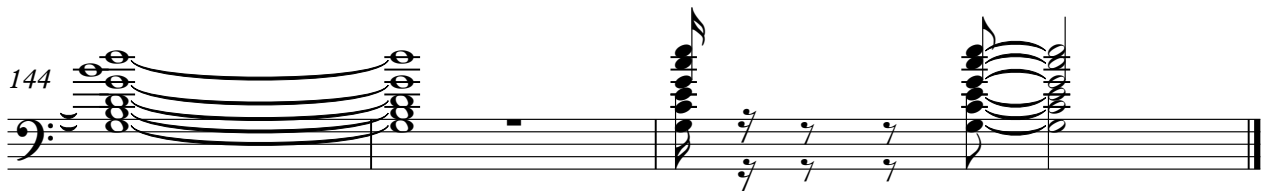

# Asa de Agua - Alimento

Solo

♩ = 152,999939

3  
4  
6  
8  
10  
12  
14  
16  
19

V.S.

V.S.

V.S.

V.S.

141

143

145
