

Asa de Agua - Danca da tartaruga

♩ = 116,999886

Percussion

Electric Guitar

5-string Electric Bass

Tape Sampler Keyboard [Strings]

Orchestra Hit

Solo

3

Perc.

E. Gtr.

E. Bass

Tape Smp. Str

Orch. Hit

Solo

5

Perc.

E. Gtr.

E. Bass

Tape Smp. Str

Orch. Hit

Solo

6

Perc.

E. Gtr.

E. Bass

Tape Smp. Str

Orch. Hit

Solo

8

Perc.

E. Gtr.

E. Bass

Tape Smp. Str

Orch. Hit

Solo

10

Perc.

E. Gtr.

E. Bass

Tape Smp. Str

Orch. Hit

Solo

11

Perc.

E. Gtr.

E. Bass

Tape Smp. Str

Solo

13

Perc.

E. Gtr.

E. Bass

Tape Smp. Str

Solo

15

Perc. E. Gtr. E. Bass Tape Smp. Str. Solo

16

Perc. E. Gtr. E. Bass Tape Smp. Str. Solo

17

Perc. E. Gtr. E. Bass Tape Smp. Str. Orch. Hit Solo

19

Perc. E. Gtr. E. Bass Tape Smp. Str. Orch. Hit Solo

21

Perc.

E. Gtr.

E. Bass

Tape Smp. Str

Solo

22

Perc.

E. Gtr.

E. Bass

Tape Smp. Str

Orch. Hit

Solo

23

Perc. E. Gtr. E. Bass Tape Smp. Str. Orch. Hit Solo

25

Perc. E. Gtr. E. Bass Tape Smp. Str. Orch. Hit Solo

27

Perc.

E. Gtr.

E. Bass

Tape Smp. Str

Orch. Hit

Solo

29

Perc.

E. Gtr.

E. Bass

Tape Smp. Str

Orch. Hit

Solo

31

Perc. E. Gtr. E. Bass Tape Smp. Str. Orch. Hit Solo

33

Perc. E. Gtr. E. Bass Tape Smp. Str. Orch. Hit Solo

35

Perc.

E. Gtr.

E. Bass

Tape Smp. Str

Orch. Hit

Solo

37

Perc.

E. Gtr.

E. Bass

Tape Smp. Str

Orch. Hit

Solo

39

Perc. E. Gtr. E. Bass Tape Smp. Str. Orch. Hit Solo

41

Perc. E. Gtr. E. Bass Tape Smp. Str. Orch. Hit Solo

43

Perc. E. Gtr. E. Bass Tape Smp. Str. Orch. Hit Solo

45

Perc. E. Gtr. E. Bass Tape Smp. Str. Orch. Hit Solo

46

Perc.

E. Gtr.

E. Bass

Tape Smp. Str

Orch. Hit

Solo

48

Perc.

E. Gtr.

E. Bass

Tape Smp. Str

Orch. Hit

Solo

50

Perc.

E. Gtr.

E. Bass

Tape Smp. Str

Orch. Hit

Solo

51

Perc.

E. Gtr.

E. Bass

Tape Smp. Str

Solo

52

Perc. E. Gtr. E. Bass Tape Smp. Str. Orch. Hit Solo

54

Perc. E. Gtr. E. Bass Tape Smp. Str. Orch. Hit Solo

56

Perc.

E. Gtr.

E. Bass

Tape Smp. Str

Orch. Hit

Solo

58

Perc.

E. Gtr.

E. Bass

Tape Smp. Str

Orch. Hit

Solo

60

61

Perc.

E. Gtr.

E. Bass

Tape Smp. Str

Orch. Hit

Solo

62

Perc.

E. Gtr.

E. Bass

Tape Smp. Str

Orch. Hit

Solo

64

Perc.

E. Gtr.

E. Bass

Tape Smp. Str

Orch. Hit

Solo

66

Perc.

E. Gtr.

E. Bass

Tape Smp. Str

Orch. Hit

Solo

68

Perc. E. Gtr. E. Bass Tape Smp. Str. Orch. Hit Solo

70

Perc. E. Gtr. E. Bass Tape Smp. Str. Orch. Hit Solo

72

Perc. E. Gtr. E. Bass Tape Smp. Str. Orch. Hit Solo

74

Perc. E. Gtr. E. Bass Tape Smp. Str. Orch. Hit Solo

76

Perc. E. Gtr. E. Bass Tape Smp. Str. Orch. Hit Solo

78

Perc. E. Gtr. E. Bass Tape Smp. Str. Orch. Hit Solo

80

Perc. E. Gtr. E. Bass Tape Smp. Str. Orch. Hit Solo

82

Perc. E. Gtr. E. Bass Tape Smp. Str. Orch. Hit Solo

84

Perc.

E. Gtr.

E. Bass

Tape Smp. Str

Orch. Hit

Solo

85

Perc.

E. Gtr.

E. Bass

Tape Smp. Str

Orch. Hit

Solo

87

Perc.

E. Gtr.

E. Bass

Tape Smp. Str

Orch. Hit

Solo

89

Perc.

E. Gtr.

E. Bass

Tape Smp. Str

Orch. Hit

Solo

90

Perc. E. Gtr. E. Bass Tape Smp. Str. Solo

91

Perc. E. Gtr. E. Bass Tape Smp. Str. Orch. Hit Solo

93

Perc. E. Gtr. E. Bass Tape Smp. Str. Orch. Hit Solo

95

Perc. E. Gtr. E. Bass Tape Smp. Str. Orch. Hit Solo

97

Perc.

E. Gtr.

E. Bass

Tape Smp. Str

Orch. Hit

Solo

99

100

Perc.

E. Gtr.

E. Bass

Tape Smp. Str

Orch. Hit

Solo

101

Perc.

E. Gtr.

E. Bass

Tape Smp. Str

Orch. Hit

Solo

103

104

Perc.

E. Gtr.

E. Bass

Tape Smp. Str

Orch. Hit

Solo

Asa de Agua - Danca da tartaruga

Percussion

♩ = 116,999886

V.S.

32

35

38

41

44

47

50

53

56

59

62

65

68

71

74

77

80

83

86

89

V.S.

Percussion

92

95

98

101

103

Electric Guitar

Asa de Agua - Danca da tartaruga

♩ = 116,999886

5

8

11

14

16

19

22

24

Electric Guitar

27

30

33

36

39

42

45

47

50

53

Electric Guitar

56

59

62

65

68

71

74

77

80

83

Electric Guitar

85

87

90

93

96

99

102

104

37

41

45

48

51

54

57

60

63

67

71

75

79

83

86

89

92

95

98

101

V.S.

104

Tape Sampler Keyboard [Strings] Asa de Agua - Danca da tartaruga

♩ = 116,999886

10

17

24

31

39

47

V.S.

54

62

70

78

86

93

99

♩ = 116,999886

5

8

18

23

27

34

39

45

49

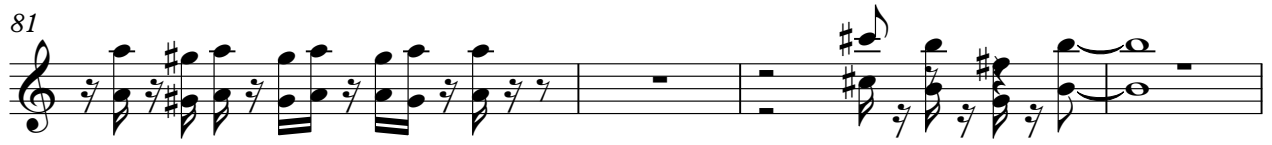
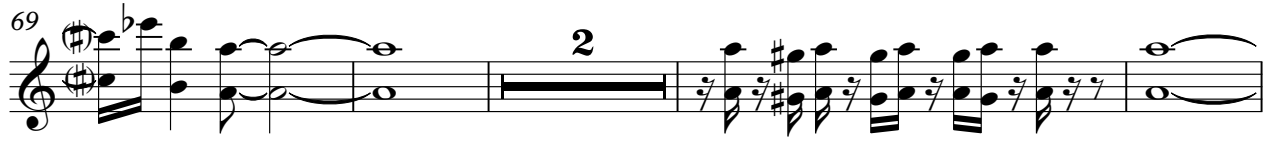

97

101

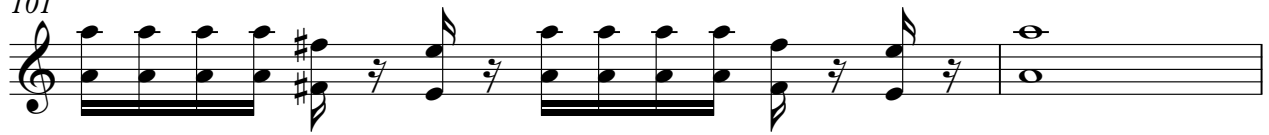

103

Asa de Agua - Danca da tartaruga

Solo

♩ = 116,999886

5

8

11

14

18

22

27

31

35

V.S.

40

45

52

58

61

64

68

72

76

80

85

92

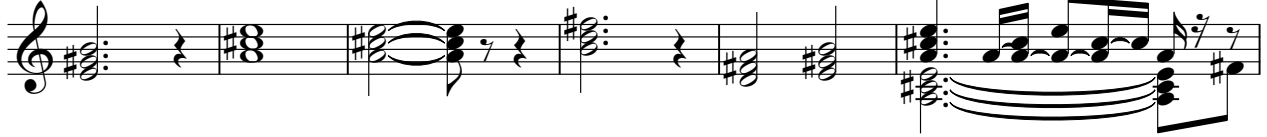

98

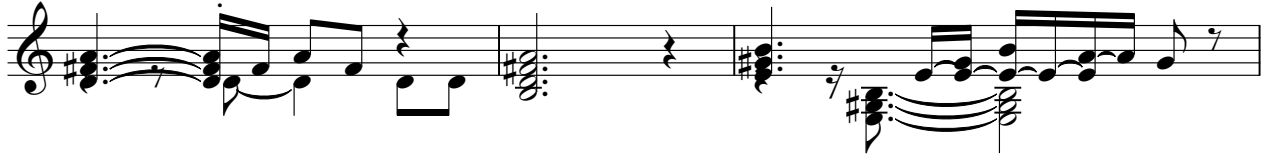

101

103

