

Asa de Agua - Porto seguro

♩ = 109,999908

Flute

Percussion

Marimba

Jazz Guitar

Electric Guitar

Electric Bass

♩ = 109,999908

Synth Strings

2

Fl.

Perc.

Mar.

J. Gtr.

E. Gtr.

E. Bass

Syn. Str.

3

Fl.
Perc.
Mar.
J. Gtr.
E. Gtr.
E. Bass
Syn. Str.

4

Fl.
Perc.
Mar.
J. Gtr.
E. Gtr.
E. Bass
Syn. Str.

5

Fl.

Perc.

Mar.

J. Gtr.

E. Gtr.

Syn. Str.

6

Fl.

Perc.

Mar.

J. Gtr.

E. Gtr.

E. Bass

Syn. Str.

7

9

11

Perc. Mar. J. Gtr. E. Bass Tape Smp. Brs Syn. Str.

12

Perc. Mar. J. Gtr. E. Bass Tape Smp. Brs Syn. Str.

13

Perc.

Mar.

J. Gtr.

E. Bass

Tape Smp. Brs

Syn. Str.

15

Perc.

Mar.

J. Gtr.

E. Bass

Tape Smp. Brs

Syn. Str.

17

19

20

21

23

Perc.

Mar.

J. Gtr.

E. Bass

Syn. Str.

25

Perc.

Mar.

J. Gtr.

E. Gtr.

E. Bass

Syn. Str.

26

Perc. Mar. J. Gtr. E. Gtr. E. Bass Syn. Str.

27

Perc. Mar. J. Gtr. E. Gtr. E. Bass Syn. Str.

29

Perc.

Mar.

J. Gtr.

E. Gtr.

E. Bass

Syn. Str.

31

Perc.

Mar.

J. Gtr.

E. Gtr.

E. Bass

Syn. Str.

33

Perc.

Mar.

J. Gtr.

E. Gtr.

E. Bass

Syn. Str.

34

Perc.

Mar.

J. Gtr.

E. Gtr.

E. Bass

Syn. Str.

36

Perc. Mar. J. Gtr. E. Bass Syn. Str.

38

Perc. Mar. J. Gtr. E. Gtr. E. Bass Syn. Str.

40

Perc.

Mar.

J. Gtr.

E. Gtr.

E. Bass

Syn. Str.

42

Perc.

Mar.

J. Gtr.

E. Gtr.

E. Bass

Syn. Str.

43

Perc.

Mar.

J. Gtr.

E. Gtr.

E. Bass

Syn. Str.

44

Perc.

Mar.

J. Gtr.

E. Gtr.

E. Bass

Syn. Str.

45

Perc.

Mar.

J. Gtr.

E. Gtr.

E. Bass

Syn. Str.

46

Perc.

Mar.

J. Gtr.

E. Gtr.

E. Bass

Syn. Str.

48

Perc.

Mar.

J. Gtr.

E. Gtr.

E. Bass

Syn. Str.

49

Perc.

Mar.

J. Gtr.

E. Gtr.

E. Bass

Syn. Str.

50

Perc.

Mar.

J. Gtr.

E. Gtr.

E. Bass

Syn. Str.

51

Perc.

Mar.

J. Gtr.

E. Gtr.

E. Bass

Syn. Str.

52

53

54

Perc.

Mar.

J. Gtr.

E. Gtr.

E. Bass

Syn. Str.

56

Perc.

Mar.

J. Gtr.

E. Bass

Syn. Str.

57

Perc.

Mar.

J. Gtr.

E. Gtr.

E. Bass

Syn. Str.

58

Perc.

Mar.

J. Gtr.

E. Gtr.

E. Bass

Syn. Str.

59

60

61

Perc.

Mar.

J. Gtr.

E. Gtr.

E. Bass

Syn. Str.

62

Perc.

Mar.

J. Gtr.

E. Gtr.

E. Bass

Syn. Str.

63

64

65

66

68

Perc.

Mar.

J. Gtr.

E. Bass

Syn. Str.

69

Perc.

Mar.

J. Gtr.

E. Gtr.

E. Bass

Syn. Str.

71

Perc.

Mar.

J. Gtr.

E. Gtr.

E. Bass

Syn. Str.

73

Perc.

Mar.

J. Gtr.

E. Gtr.

E. Bass

Syn. Str.

74

75

76

Perc.

Mar.

J. Gtr.

E. Gtr.

E. Bass

Syn. Str.

77

Perc.

Mar.

J. Gtr.

E. Gtr.

E. Bass

Syn. Str.

78

Perc.

Mar.

J. Gtr.

E. Gtr.

E. Bass

Syn. Str.

79

Perc.

Mar.

J. Gtr.

E. Gtr.

E. Bass

Syn. Str.

80

81

82

Perc.

Mar.

J. Gtr.

E. Gtr.

E. Bass

Syn. Str.

83

Perc.

Mar.

J. Gtr.

E. Gtr.

E. Bass

Syn. Str.

84

85

86

87

88

Perc.

Mar.

J. Gtr.

E. Gtr.

E. Bass

Syn. Str.

89

Perc.

Mar.

J. Gtr.

E. Gtr.

E. Bass

Syn. Str.

90

Perc.

Mar.

J. Gtr.

E. Gtr.

E. Bass

Syn. Str.

91

Perc.

Mar.

J. Gtr.

E. Gtr.

E. Bass

Syn. Str.

92

93

Perc.

Mar.

J. Gtr.

E. Gtr.

E. Bass

Tape Smp. Brs

Syn. Str.

Detailed description of the musical score for measures 93-94:

- Perc.**: Features a complex rhythmic pattern with eighth notes and triplets. The notation includes 'x' marks above notes, indicating specific percussive sounds.
- Mar.**: Maracas part, consisting of a steady eighth-note pattern in the treble clef and a sustained low note in the bass clef.
- J. Gtr.**: Jazz guitar part, featuring a rhythmic accompaniment with chords and eighth notes.
- E. Gtr.**: Electric guitar part, featuring a melodic line with a long sustain.
- E. Bass**: Electric bass part, featuring a rhythmic line with chords and eighth notes.
- Tape Smp. Brs**: Tape samples part, featuring a melodic line with chords and eighth notes.
- Syn. Str.**: Synthesizer strings part, featuring a long sustain.

94

95

96

97

98

Perc.

Mar.

J. Gtr.

E. Gtr.

E. Bass

Syn. Str.

99

Perc.

Mar.

J. Gtr.

E. Gtr.

E. Bass

Syn. Str.

100

Perc.

Mar.

J. Gtr.

E. Gtr.

E. Bass

Syn. Str.

101

Perc. Mar. J. Gtr. E. Gtr. E. Bass Tape Smp. Brs Syn. Str.

102

103

104

Perc. Mar. J. Gtr. E. Bass Tape Smp. Brs Syn. Str.

105

Perc. Mar. J. Gtr. E. Bass Tape Smp. Brs Syn. Str.

106

Perc.

Mar.

J. Gtr.

E. Bass

Tape Smp. Brs

Syn. Str.

107

Perc.

Mar.

J. Gtr.

E. Bass

Tape Smp. Brs

Syn. Str.

108

Perc.

Mar.

J. Gtr.

E. Bass

Tape Smp. Brs

Syn. Str.

109

Perc.

Mar.

J. Gtr.

E. Bass

Tape Smp. Brs

Syn. Str.

==

110

Perc.

Mar.

J. Gtr.

E. Bass

Tape Smp. Brs

Syn. Str.

111

Perc.

Mar.

J. Gtr.

E. Bass

Tape Smp. Brs

Syn. Str.

==

112

113

114

Perc.

Mar.

J. Gtr.

E. Bass

Tape Smp. Brs

Syn. Str.

115

Perc.

Mar.

J. Gtr.

E. Bass

Tape Smp. Brs

Syn. Str.

116

Perc.

Mar.

J. Gtr.

E. Bass

Tape Smp. Brs

Syn. Str.

117

Perc.

Mar.

J. Gtr.

E. Bass

Tape Smp. Brs

Syn. Str.

118

119

120

Fl.

Perc.

Mar.

J. Gtr.

E. Gtr.

E. Bass

Syn. Str.

121

Fl.

Perc.

Mar.

J. Gtr.

E. Gtr.

E. Bass

Syn. Str.

122

Fl.

Perc.

Mar.

J. Gtr.

E. Gtr.

E. Bass

Syn. Str.

123

Fl.

Perc.

Mar.

J. Gtr.

E. Gtr.

E. Bass

Syn. Str.

124

Fl.

Perc.

Mar.

J. Gtr.

E. Gtr.

E. Bass

Syn. Str.

125

Perc.

Mar.

E. Gtr.

E. Bass

Syn. Str.

Flute

Asa de Agua - Porto seguro

♩ = 109,999908

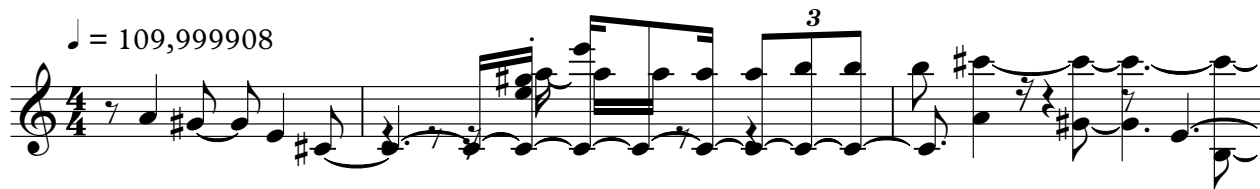

4

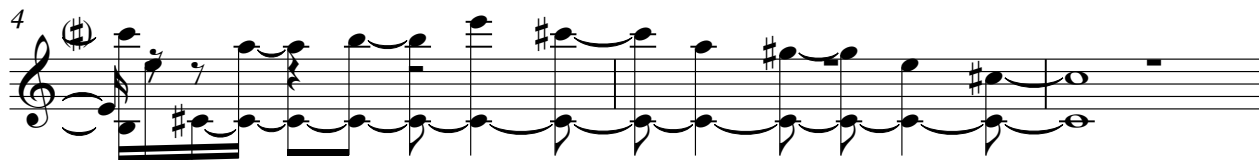

7 **112**

121

123 **2**

Asa de Agua - Porto seguro

Percussion

♩ = 109,999908

V.S.

15

17

19

21

23

25

27

29

31

33

35

37

39

41

43

45

47

49

51

53

55

57

59

61

63

65

67

69

71

73

75

76

77

78

79

80

81

82

83

84

V.S.

95

96

97

98

99

100

101

102

103

104

V.S.

105

106

107

108

109

110

111

112

113

114

115

116

117

118

119

120

121

122

123

124

Asa de Agua - Porto seguro

Marimba

♩ = 109,999908

V.S.

2

Marimba

23

25

27

30

33

35

38

40

Marimba

3

42

44

46

48

50

52

V.S.

Marimba

Marimba

66

68

70

72

74

76

Marimba

91

94

97

100

103

105

V.S.

Marimba

119

122

124

♩ = 109,999908

51

54

57

59

61

63

65

67

69

71

V.S.

V.S.

6

Jazz Guitar

119

122

Asa de Agua - Porto seguro

Electric Guitar

♩ = 109,999908

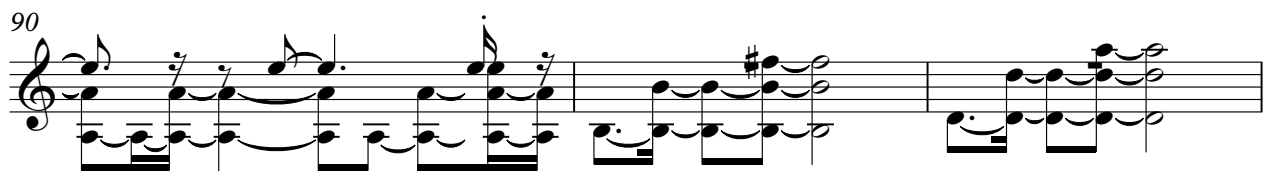
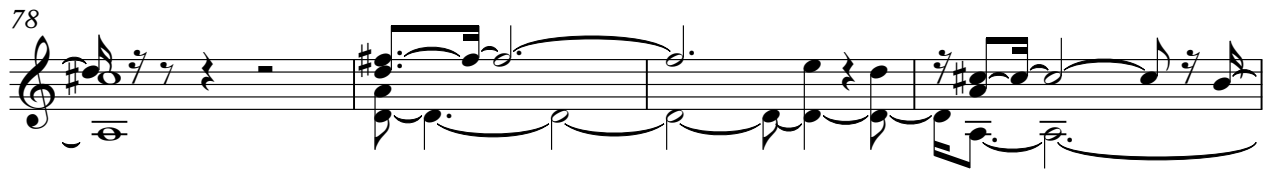
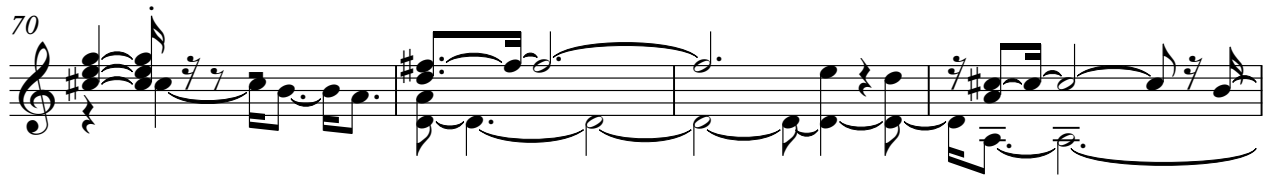

97

100

16

119

122

124

Asa de Agua - Porto seguro

Electric Bass

♩ = 109,999908

V.S.

34

37

41

44

48

51

55

57

59

61

Electric Bass

63

65

67

69

72

75

79

82

85

88

Electric Bass

110 *Electric Bass* 5

112

114

116

118

122

Tape Sampler Keyboard [Brass] Asa de Agua - Porto seguro

♩ = 109,999908

6

9

13

17

21

70

93

6

6

2

Tape Sampler Keyboard [Brass]

101

104

108

111

114

117

Asa de Agua - Porto seguro

Synth Strings

♩ = 109,999908

V.S.

Synth Strings

69

76

81

86

91

98

106

113

119