

Asa de Aguia - Pra la de Bragada

♩ = 107,142860

Trombone

Percussion

Vibraphone

Electric Guitar

Electric Bass

♩ = 107,142860

Orchestra Hit

Violoncello

3

Tbn.
Perc.
E. Gtr.
E. Bass
Orch. Hit
Vc.

4

Tbn.
Perc.
E. Gtr.
E. Bass
Orch. Hit
Vc.

5

6

7

8

9

10

11

Perc.

E. Gtr.

E. Bass

Vc.

12

Perc.

E. Gtr.

E. Bass

Vc.

13

Perc.

E. Gtr.

E. Bass

Vc.

14

16

18

Perc.

E. Gtr.

E. Bass

Vc.

20

Tbn.

Perc.

E. Gtr.

E. Bass

Orch. Hit

Vc.

22

24

26

Tbn.

Perc.

E. Gtr.

E. Bass

Orch. Hit

Vc.

27

Tbn.

Perc.

E. Gtr.

E. Bass

Orch. Hit

Vc.

28

30

Tbn.

Perc.

E. Gtr.

E. Bass

Orch. Hit

Vc.

Perc.

E. Gtr.

E. Bass

Vc.

33

Perc.

E. Gtr.

E. Bass

Vc.

34

Perc.

E. Gtr.

E. Bass

Vc.

35

Tbn.

Perc.

E. Gtr.

E. Bass

Orch. Hit

Vc.

37

Perc.

E. Gtr.

E. Bass

Vc.

39

Perc.

E. Gtr.

E. Bass

Vc.

41

Tbn.

Perc.

E. Gtr.

E. Bass

Orch. Hit

Vc.

43

45

47

Tbn.

Perc.

E. Gtr.

E. Bass

Orch. Hit

Vc.

48

Tbn.

Perc.

E. Gtr.

E. Bass

Orch. Hit

Vc.

49

50

52

53

55

Tbn.
Perc.
E. Gtr.
E. Bass
Vc.

57

Tbn.
Perc.
E. Gtr.
E. Bass
Vc.

59

Tbn.

Perc.

E. Gtr.

E. Bass

Orch. Hit

Vc.

61

Tbn.

Perc.

E. Gtr.

E. Bass

Orch. Hit

Vc.

62

Tbn.

Perc.

E. Gtr.

E. Bass

Orch. Hit

Vc.

63

Tbn.

Perc.

E. Gtr.

E. Bass

Orch. Hit

Vc.

65

Tbn.

Perc.

E. Gtr.

E. Bass

Orch. Hit

Vc.

66

Tbn.

Perc.

E. Gtr.

E. Bass

Orch. Hit

Vc.

68

69

71

72

73

75

76

Tbn.

Perc.

Vib.

E. Gtr.

E. Bass

Orch. Hit

Vc.

77

Tbn.

Perc.

Vib.

E. Gtr.

E. Bass

Orch. Hit

Vc.

78

80

Tbn.

Perc.

Vib.

E. Gtr.

E. Bass

Orch. Hit

Vc.

81

Tbn.

Perc.

Vib.

E. Gtr.

E. Bass

Orch. Hit

Vc.

82

83

84

85

- Measures 86-91:** Percussion part featuring a complex rhythmic pattern with various notes and rests.
- Measure 92:** Multiple parts are present:

96

97

99

Tbn.
Perc.
E. Gtr.
E. Bass
Orch. Hit
Vc.

100

Tbn.
Perc.
Vib.
E. Gtr.
E. Bass
Orch. Hit
Vc.

101

102

103

104

105

107

108

Tbn.

Perc.

Vib.

E. Gtr.

E. Bass

Orch. Hit

Vc.

Trombone

Asa de Agua - Pra la de Bragada

♩ = 107,142860

4

6

8

11

23

27

31

42

47

51

56

60

65

68

72

76

78

Trombone

80

82

92

96

100

102

104

106

Asa de Agua - Pra la de Bragada

Percussion

♩ = 107,142860

V.S.

Percussion

22

24

26

28

30

32

34

36

38

40

Percussion

42

44

46

Measure 46: Continues the drum pattern and rhythmic accompaniment.

48

Measure 48: Continues the drum pattern and rhythmic accompaniment.

50

Measure 50: Continues the drum pattern and rhythmic accompaniment.

52

Measure 52: Continues the drum pattern and rhythmic accompaniment.

54

Measure 54: Continues the drum pattern and rhythmic accompaniment.

56

Measure 56: Continues the drum pattern and rhythmic accompaniment.

58

Measure 58: Continues the drum pattern and rhythmic accompaniment.

60

Measure 60: Continues the drum pattern and rhythmic accompaniment.

V.S.

82

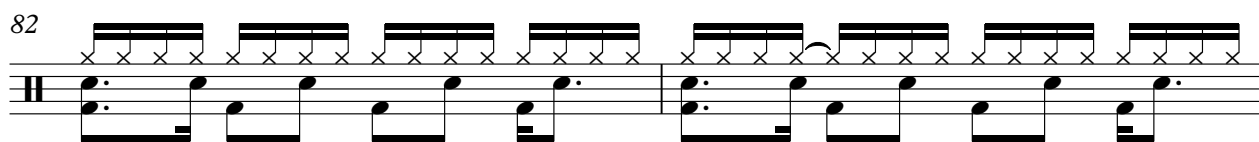

84

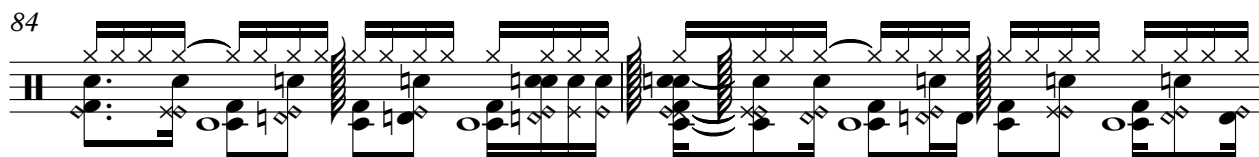

86

87

88

89

90

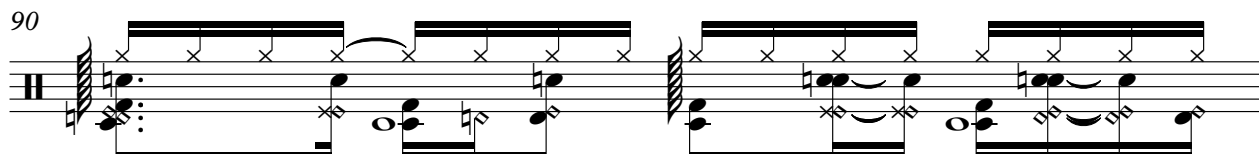

91

93

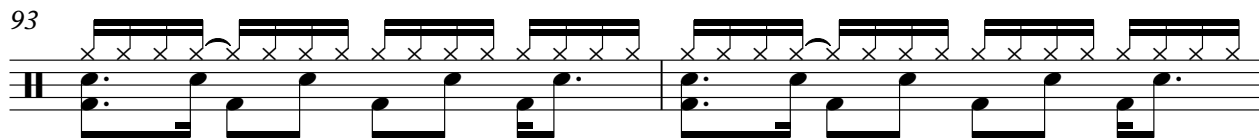

95

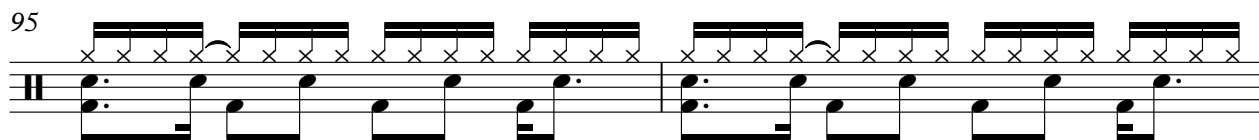

V.S.

Percussion

97

99

101

103

105

107

Vibraphone

Asa de Agua - Pra la de Bragada

♩ = 107,142860

75

78

81

84

15

101

104

106

Electric Guitar

Asa de Agua - Pra la de Bragada

♩ = 107,142860

4

7

10

13

16

19

22

25

28

V.S.

61

64

67

70

73

76

79

82

Asa de Agua - Pra la de Bragada

Electric Bass

♩ = 107,142860

V.S.

61

64

67

70

73

76

79

82

92

♩ = 107,142860

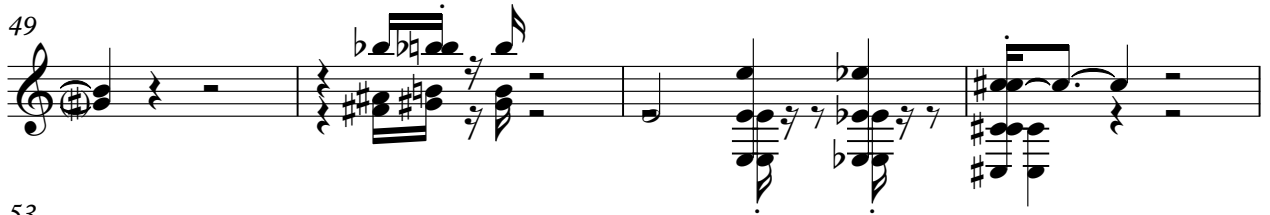

80

82

84

95

98

100

102

104

106

107

Violoncello

Asa de Agua - Pra la de Bragada

♩ = 107,142860

4

6

8

10

13

19

26

30

33

Violoncello

37

Violoncello staff for measures 37-44. The staff is in bass clef with a key signature of two sharps (F# and C#). It features a complex texture of chords and arpeggios, with many notes beamed together. The music is dense and rhythmic.

45

Violoncello staff for measures 45-48. The texture continues with dense chords and arpeggios. There are some melodic fragments interspersed within the chordal structure.

49

Violoncello staff for measures 49-51. The music features a mix of chords and moving lines, maintaining the dense, rhythmic character.

52

Violoncello staff for measures 52-55. This section shows a change in texture with more prominent melodic lines and some rests, though the overall density remains high.

56

Violoncello staff for measures 56-60. The music returns to a dense, chordal texture with complex arpeggiated patterns.

61

Violoncello staff for measures 61-64. The texture is highly complex with many beamed notes and overlapping chords.

65

Violoncello staff for measures 65-67. The music features a mix of chords and moving lines, maintaining the dense, rhythmic character.

68

Violoncello staff for measures 68-72. The texture continues with dense chords and arpeggios, with some melodic fragments interspersed.

73

Violoncello staff for measures 73-75. The music features a mix of chords and moving lines, maintaining the dense, rhythmic character.

76

Violoncello staff for measures 76-80. The music features a mix of chords and moving lines, maintaining the dense, rhythmic character.

Violoncello

78

80

A single musical staff for measure 80, continuing the complex texture from the previous measures with various rhythmic values and chordal structures.

82

92

97

101

103

105

107
