

Asaph Barbosa - Quem Nos Condenara

0.0"
1.1,00
mafezoli@prover.com.br

♩ = 76,999977

9

melody

drum

bass

piano

11

melody

drum

bass

piano

13

melody

drum

bass

piano

15

melody

drum

bass

piano

17

melody

drum

bass

piano

19

melody

drum

bass

piano

21

melody

drum

bass

piano

22

melody

drum

bass

piano

23

melody

drum

bass

piano

25

melody

drum

bass

piano

27

melody

drum

bass

piano

29

melody

drum

bass

piano

31

melody

drum

bass

piano

34

melody

drum

bass

piano

36

melody

drum

bass

piano

38

melody

drum

bass

piano

40

melody

drum

bass

piano

42

melody

drum

bass

piano

44

melody

drum

bass

piano

46

melody

drum

bass

piano

47

melody

drum

bass

piano

48

melody

drum

bass

piano

50

melody

drum

bass

piano

52

melody

drum

bass

piano

54

melody

drum

bass

piano

56

melody

drum

bass

piano

Asaph Barbosa - Quem Nos Condenara

melody

♩ = 76,999977

4

8

12

16

20

23

26

29

34

38

V.S.

2

melody

42

46

49

52

55

Asaph Barbosa - Quem Nos Condenara

drum

♩ = 76,999977

4

8

12

15

18

21

24

27

30

34

V.S.

2

drum

38

41

44

47

50

53

55

Asaph Barbosa - Quem Nos Condenara

bass

♩ = 76,999977

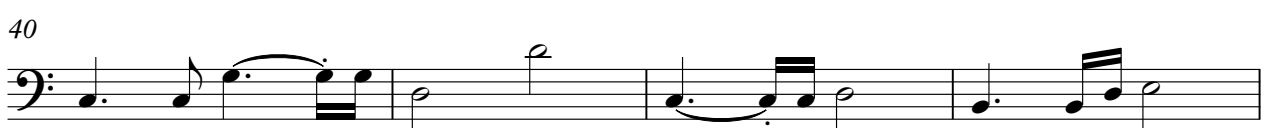

V.S.

2

bass

48

52

56

Asaph Barbosa - Quem Nos Condenara

piano

♩ = 76,999977

5

8

11

14

17

20

22

24

26

V.S.

55
